

LEGEND

- PROPOSED CONCRETE PAVEMENT
REFER TO DWG. C005B FOR DETAILS
ADD A SMALL AMOUNT OF BLACK OXIDE TO MAKE PAVEMENTS DARKER TO MATCH THE EXISTING FOOTPATHS
DOWELLED OR TRIP STOP TS1005 JOINTING SYSTEM. INSTALLED TO MANUFACTURER'S SPECIFICATIONS.
PATH GRADE +5%.
- EXISTING FOOTPATH
- EXISTING 1.2m PATHWAY TO BE CAREFULLY DEMOLISHED ENSURING EXISTING TREE ROOTS ARE NOT DAMAGED
- EXISTING DIRT PATH / BMX TRACK
- MATCH NEATLY TO EXISTING AND ENSURE FLUSH CONNECTION. IF UNABLE FROM EXISTING PATH CONDITION ALLOW TO REPLACE EXISTING PATH TO ALLOW FLUSH CONNECTION.
- PROPOSED STREETLIGHT CABLE 2C XLPE CABLE IN HDPE CONDUIT. WORKS TO BE INSTALLED TO ALLOW THE FUTURE INSTALLATION OF STREETLIGHTING. WORKS SUBJECT TO AVAILABLE BUDGET
- PROPOSED STREETLIGHT TO BE IN ACCORDANCE WITH HERITAGE REQUIREMENTS INCLUDING HOUSE SHIELD TO AVOID SPILL LIGHTING. WORKS SUBJECT TO AVAILABLE BUDGET
- EXISTING STORMWATER PIPE / MAINTENANCE HOLE / SIDE ENTRY PIT
- EXISTING SEWER PIPE / MAINTENANCE HOLE
- EXISTING WATER PIPE FIRE HYDRANT / SLUICE VALVE
- EXISTING LOW VOLTAGE ELECTRICITY / POLE
- EXISTING HIGH VOLTAGE ELECTRICITY / POLE
- EXISTING STREETLIGHT SERVICE / LIGHT POLE
- EXISTING GAS SERVICE / VALVE / MARKER
- EXISTING TELSTRA SERVICE / PIT
- EXISTING NBN SERVICE
- EXISTING TREE AS PER SURVEY
- BLOCK BOUNDARY
- EXTENT OF HERITAGE AREA
TOCUMWA HOUSING PRECINCT
- EXISTING MAJOR CONTOURS
- EXISTING MINOR CONTOURS

NOTES/RISKS:

- WHOLE OF WORKS IS WITHIN HERITAGE AREA.
- WORKS MAY IMPACT EXISTING TREES REQUIRING INPUT FROM TCCS URBAN TREESCapes.
- WORKS NEAR OVERHEAD HIGH VOLTAGE CABLES.
- WORKS NEAR OVERHEAD LOW VOLTAGE AREA.
- WORKS NEAR Ø150mm SEWER MAIN.
- WORKS NEAR TELSTRA, TRANSACT, NEXTGEN AND NBN COMMUNICATION SERVICE CABLES
- WORKS NEAR Ø100mm AND Ø375mm WATER MAIN.
- PRIOR TO THE COMMENCEMENT OF WORKS, ARBORIST ADVICE - OR ADVICE FROM THE CONSERVATOR OF FLORA AND FAUNA - IS TO BE SUBMITTED TO THE COUNCIL CONFIRMING THAT WORKS WILL NOT COMPROMISE THE HEALTH OF ADJACENT TREES; AND
- SHOULD THE ABOVE ADVICE IDENTIFY CONDITIONS TO ENSURE TREE HEALTH, THESE CONDITIONS MUST BE COMPLIED TO DURING WORKS

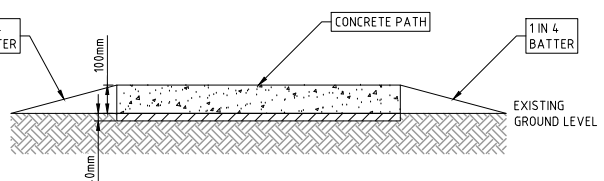

REVISION	DESCRIPTION	ISSUED	VER'D	APP'D	DATE
1	DRAFT FSP	BC		JW	19.05.2023
2	PRELIMINARY	BC		JW	25.08.2023
3	PRELIMINARY	BC		JW	13.10.2023

CLIENT: ACT GOVERNMENT

Transport Canberra and City Services

ARCHITECT:

THE COPYRIGHT OF THIS DRAWING REMAINS WITH NORTHROP CONSULTING ENGINEERS PTY LTD.

ALL SETOUT TO ARCHITECT'S DRAWINGS. DIMENSIONS TO BE VERIFIED WITH THE ARCHITECT AND ON SITE BEFORE MAKING SHOP DRAWINGS OR COMMENCING WORK. NORTHROP ACCEPTS NO RESPONSIBILITY FOR THE USABILITY, COMPLETENESS OR SCALE OF DRAWINGS TRANSFERRED ELECTRONICALLY.

0 2 4 6 8 10m PLAN SCALE 1:200 @ A1

Canberra
Level 6, 224 Bunda Street (PO Box 213) Canberra ACT 2608
Ph (02) 6285 1822 Fax (02) 6285 1863
Email canberra@northrop.com.au ABN 81 094 433 100

PROJECT

**ACTIVE TRAVEL
AGE FRIENDLY
2021-2025
PACKAGE B**

DRAWING TITLE

**CIVIL WORKS
OFF SITE WORKS PLAN
SITE L - O'CONNOR
SHEET 1 OF 5**

JOB NUMBER	
CR213692-00	
DRAWING NUMBER	REVISION
C1200	3
DRAWING SHEET SIZE = A1	

NOT FOR CONSTRUCTION

DRAWN: B. CASTLE
DESIGNED: J. WILTSHIRE
JOB MANAGER: J. WILTSHIRE
VERIFIER:

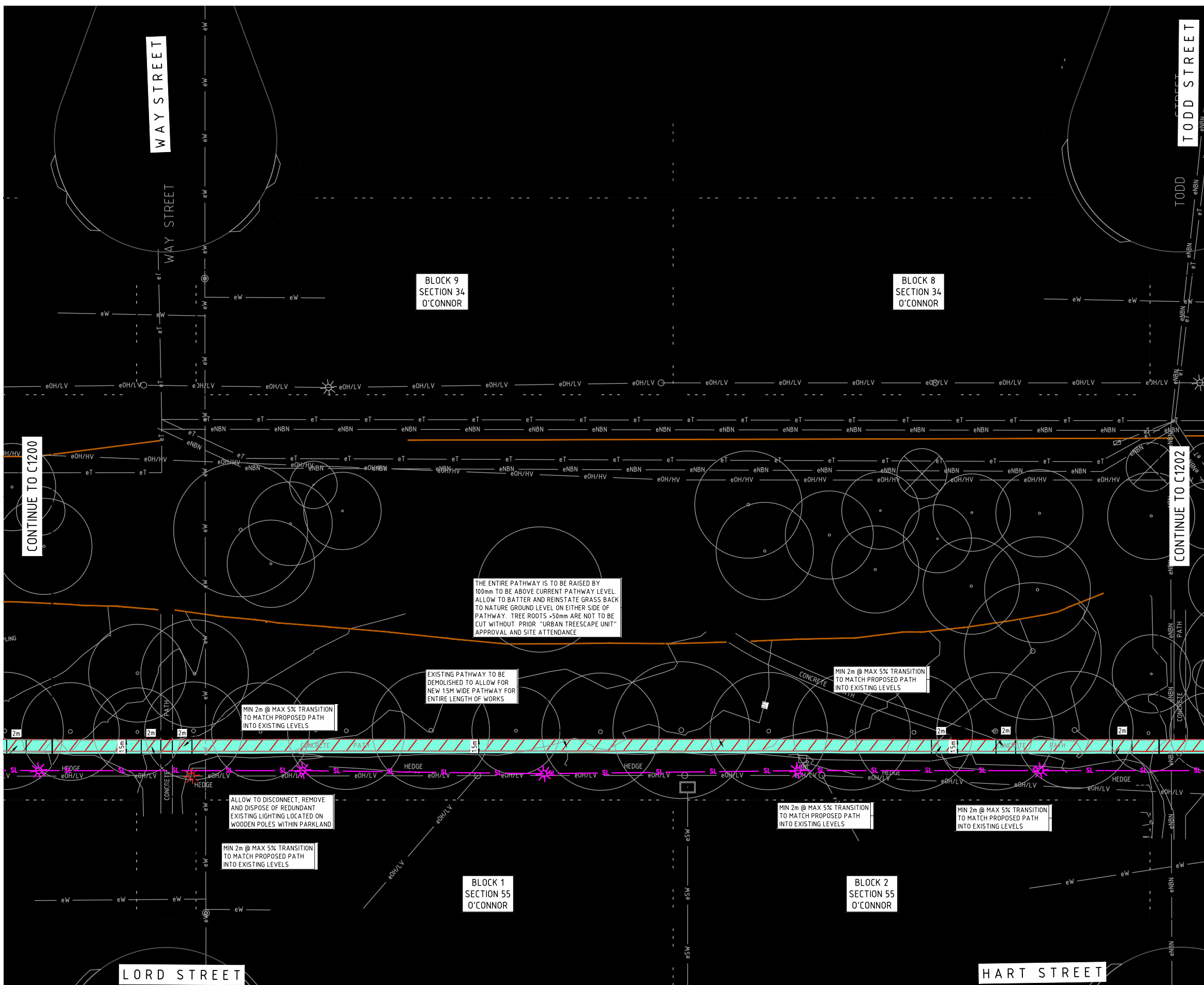

LEGEND

- PROPOSED CONCRETE PAVEMENT
REFER TO DWG. C005B FOR DETAILS
ADD A SMALL AMOUNT OF BLACK OXIDE TO MAKE PAVEMENTS DARKER TO MATCH THE EXISTING FOOTPATHS
DOWELLED OR TRIP STOP TS1005 JOINTING SYSTEM. INSTALLED TO MANUFACTURER'S SPECIFICATIONS.
PATH GRADE +5%.
- EXISTING FOOTPATH
- EXISTING 12m PATHWAY TO BE CAREFULLY DEMOLISHED ENSURING EXISTING TREE ROOTS ARE NOT DAMAGE
- EXISTING DIRT PATH / BMX TRACK
- MATCH NEATLY TO EXISTING AND ENSURE FLUSH CONNECTION. IF UNABLE FROM EXISTING PATH CONDITION ALLOW TO REPLACE EXISTING PATH TO ALLOW FLUSH CONNECTION.
- PROPOSED STREETLIGHT CABLE 2C XLPE CABLE IN HDPE CONDUIT. WORKS TO BE INSTALLED TO ALLOW THE FUTURE INSTALLATION OF STREETLIGHTING. WORKS SUBJECT TO AVAILABLE BUDGET
- PROPOSED STREETLIGHT TO BE IN ACCORDANCE WITH HERITAGE REQUIREMENTS INCLUDING HOUSE SHIELD TO AVOID SPILL LIGHTING. WORKS SUBJECT TO AVAILABLE BUDGET
- EXISTING STORMWATER PIPE / MAINTENANCE HOLE / SIDE ENTRY PIT
- EXISTING SEWER PIPE / MAINTENANCE HOLE
- EXISTING WATER PIPE FIRE HYDRANT / SLUICE VALVE
- EXISTING LOW VOLTAGE ELECTRICITY / POLE
- EXISTING HIGH VOLTAGE ELECTRICITY / POLE
- EXISTING STREETLIGHT SERVICE / LIGHT POLE
- EXISTING GAS SERVICE / VALVE / MARKER
- EXISTING TELSTRA SERVICE / PIT
- EXISTING NBN SERVICE
- EXISTING TREE AS PER SURVEY
- BLOCK BOUNDARY
- EXTENT OF HERITAGE AREA
TUCUMWA HOUSING PRECINCT
- EXISTING MAJOR CONTOURS
- EXISTING MINOR CONTOURS

- ### NOTES/RISKS:
- WHOLE OF WORKS IS WITHIN HERITAGE AREA.
 - WORKS MAY IMPACT EXISTING TREES REQUIRING INPUT FROM TCCS URBAN TREESCAPES.
 - WORKS NEAR OVER HEAD HIGH VOLTAGE CABLES.
 - WORKS NEAR OVERHEAD LOW VOLTAGE AREA.
 - WORKS NEAR Ø150mm SEWER MAIN.
 - WORKS NEAR TELSTRA, TRANSACT, NEXTGEN AND NBN COMMUNICATION SERVICE CABLES
 - WORKS NEAR Ø100mm AND Ø375mm WATER MAIN.
 - PRIOR TO THE COMMENCEMENT OF WORKS, ARBORIST ADVICE - OR ADVICE FROM THE CONSERVATOR OF FLORA AND FAUNA - IS TO BE SUBMITTED TO THE COUNCIL CONFIRMING THAT WORKS WILL NOT COMPROMISE THE HEALTH OF ADJACENT TREES; AND SHOULD THE ABOVE ADVICE IDENTIFY CONDITIONS TO ENSURE TREE HEALTH, THESE CONDITIONS MUST BE COMPLIED TO DURING WORKS

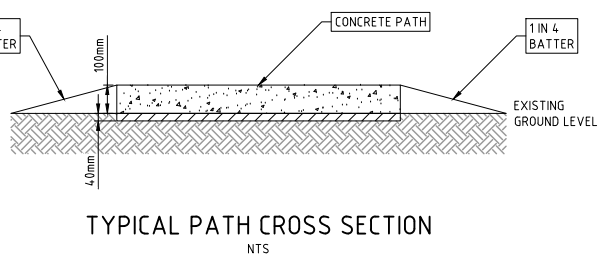

NOT FOR CONSTRUCTION

REVISION	DESCRIPTION	ISSUED	VER'D	APP'D	DATE
1	DRAFT FSP	BC	JW	19.05.2023	
2	PRELIMINARY	BC	JW	25.08.2023	
3	PRELIMINARY	BC	JW	13.10.2023	

CLIENT: ACT GOVERNMENT

Transport Canberra and City Services

ARCHITECT:

DRAWING NOT TO BE USED FOR CONSTRUCTION UNLESS VERIFICATION SIGNATURE HAS BEEN ADDED

ALL SETOUT TO ARCHITECT'S DRAWINGS. DIMENSIONS TO BE VERIFIED WITH THE ARCHITECT AND ON SITE BEFORE MAKING SHOP DRAWINGS OR COMMENCING WORK. NORTHROP ACCEPTS NO RESPONSIBILITY FOR THE USABILITY, COMPLETENESS OR SCALE OF DRAWINGS TRANSFERRED ELECTRONICALLY.

0 2 4 6 8 10m PLAN SCALE 1:200 @ A1

NORTHROP
Canberra
Level 6, 224 Bunda Street (PO Box 213) Canberra ACT 2608
Ph (02) 6285 1822 Fax (02) 6285 1863
Email canberra@northrop.com.au ABN 81 094 433 100

PROJECT

**ACTIVE TRAVEL
AGE FRIENDLY
2021-2025
PACKAGE B**

DRAWING TITLE

**CIVIL WORKS
OFF SITE WORKS PLAN
SITE L - O'CONNOR
SHEET 2 OF 5**

JOB NUMBER	
CR213692-00	
DRAWING NUMBER	REVISION
C1201	3
DRAWING SHEET SIZE = A1	

DRAWN: B. CASTLE
DESIGNED: J. WILTSHIRE
JOB MANAGER: J. WILTSHIRE
VERIFIER:

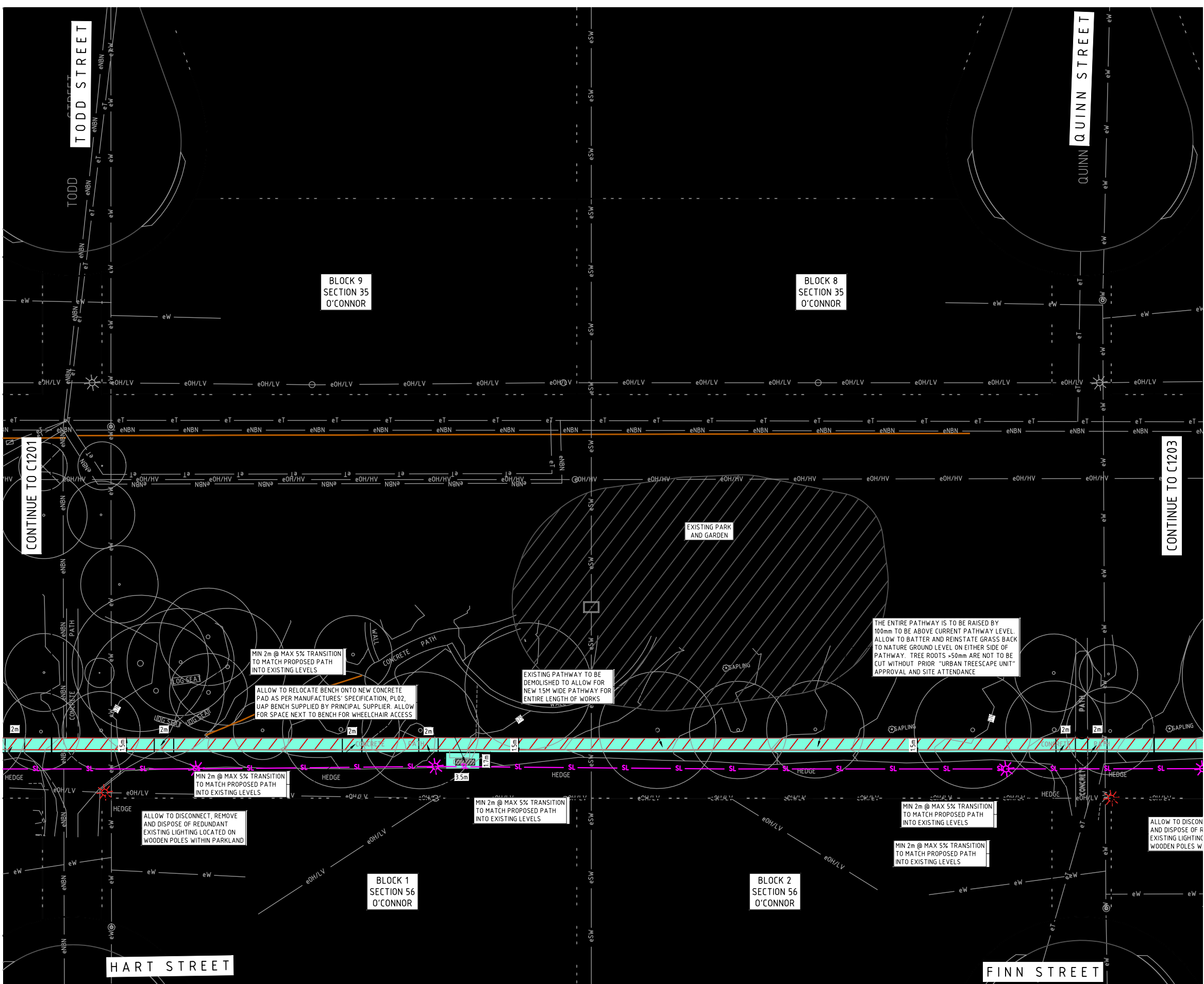

LEGEND

- PROPOSED CONCRETE PAVEMENT
REFER TO DWG. C005B FOR DETAILS
ADD A SMALL AMOUNT OF BLACK OXIDE TO MAKE PAVEMENTS DARKER TO MATCH THE EXISTING FOOTPATHS
DOWELLED OR TRIP STOP TS1005 JOINTING SYSTEM. INSTALLED TO MANUFACTURER'S SPECIFICATIONS.
PATH GRADE +5%.
- EXISTING FOOTPATH
- EXISTING 12m PATHWAY TO BE CAREFULLY DEMOLISHED ENSURING EXISTING TREE ROOTS ARE NOT DAMAGED
- EXISTING DIRT PATH / BMX TRACK
- MATCH NEATLY TO EXISTING AND ENSURE FLUSH CONNECTION. IF UNABLE FROM EXISTING PATH CONDITION ALLOW TO REPLACE EXISTING PATH TO ALLOW FLUSH CONNECTION.
- PROPOSED STREETLIGHT CABLE 2C XLPE CABLE IN HDPE CONDUIT. WORKS TO BE INSTALLED TO ALLOW THE FUTURE INSTALLATION OF STREETLIGHTING. WORKS SUBJECT TO AVAILABLE BUDGET
- PROPOSED STREETLIGHT TO BE TO IN ACCORDANCE WITH HERITAGE REQUIREMENTS INCLUDING HOUSE SHIELD TO AVOID SPILL LIGHTING. WORKS SUBJECT TO AVAILABLE BUDGET
- EXISTING STORMWATER PIPE / MAINTENANCE HOLE / SIDE ENTRY PIT
- EXISTING SEWER PIPE / MAINTENANCE HOLE
- EXISTING WATER PIPE FIRE HYDRANT / SLUICE VALVE
- EXISTING LOW VOLTAGE ELECTRICITY / POLE
- EXISTING HIGH VOLTAGE ELECTRICITY / POLE
- EXISTING STREETLIGHT SERVICE / LIGHT POLE
- EXISTING GAS SERVICE / VALVE / MARKER
- EXISTING TELSTRA SERVICE / PIT
- EXISTING NBN SERVICE
- EXISTING TREE AS PER SURVEY
- BLOCK BOUNDARY
- EXTENT OF HERITAGE AREA
TUCUMWA HOUSING PRECINCT
- EXISTING MAJOR CONTOURS
- EXISTING MINOR CONTOURS

- ### NOTES/RISKS:
- WHOLE OF WORKS IS WITHIN HERITAGE AREA
 - WORKS MAY IMPACT EXISTING TREES REQUIRING INPUT FROM TCCS URBAN TREESCAPES.
 - WORKS NEAR OVERHEAD HIGH VOLTAGE CABLES.
 - WORKS NEAR OVERHEAD LOW VOLTAGE AREA.
 - WORKS NEAR Ø150mm SEWER MAIN.
 - WORKS NEAR TELSTRA, TRANSCAT, NEXTGEN AND NBN COMMUNICATION SERVICE CABLES
 - WORKS NEAR Ø100mm AND Ø375mm WATER MAIN.
 - PRIOR TO THE COMMENCEMENT OF WORKS, ARBORIST ADVICE - OR ADVICE FROM THE CONSERVATOR OF FLORA AND FAUNA - IS TO BE SUBMITTED TO THE COUNCIL CONFIRMING THAT WORKS WILL NOT COMPROMISE THE HEALTH OF ADJACENT TREES; AND SHOULD THE ABOVE ADVICE IDENTIFY CONDITIONS TO ENSURE TREE HEALTH, THESE CONDITIONS MUST BE COMPLIED TO DURING WORKS

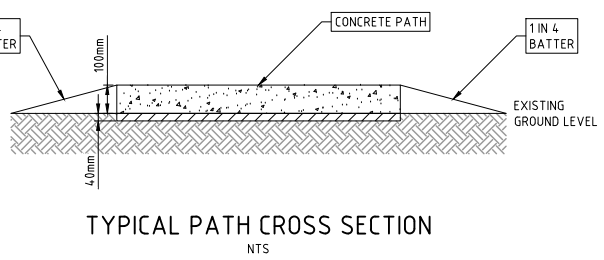

DRAWN: B. CASTLE
DESIGNED: J. WILTSHIRE
JOB MANAGER: J. WILTSHIRE
VERIFIER:

REVISION	DESCRIPTION	ISSUED	VER'D	APP'D	DATE
1	DRAFT FSP	BC	JW	19.05.2023	
2	PRELIMINARY	BC	JW	25.08.2023	
3	PRELIMINARY	BC	JW	13.10.2023	

CLIENT: ACT GOVERNMENT

Transport Canberra and City Services

ARCHITECT:

THE COPYRIGHT OF THIS DRAWING REMAINS WITH NORTHROP CONSULTING ENGINEERS PTY LTD.

ALL SETOUT TO ARCHITECT'S DRAWINGS. DIMENSIONS TO BE VERIFIED WITH THE ARCHITECT AND ON SITE BEFORE MAKING SHOP DRAWINGS OR COMMENCING WORK. NORTHROP ACCEPTS NO RESPONSIBILITY FOR THE USABILITY, COMPLETENESS OR SCALE OF DRAWINGS TRANSFERRED ELECTRONICALLY.

0 2 4 6 8 10m PLAN
SCALE 1:200 @ A1

Canberra
Level 6, 224 Bunda Street (PO Box 213) Canberra ACT 2608
Ph (02) 6285 1822 Fax (02) 6285 1863
Email canberra@northrop.com.au ABN 81 094 433 100

PROJECT

**ACTIVE TRAVEL
AGE FRIENDLY
2021-2025
PACKAGE B**

DRAWING TITLE

**CIVIL WORKS
OFF SITE WORKS PLAN
SITE L - O'CONNOR
SHEET 3 OF 5**

JOB NUMBER	
CR213692-00	
DRAWING NUMBER	REVISION
C1202	3
DRAWING SHEET SIZE = A1	

NOT FOR CONSTRUCTION

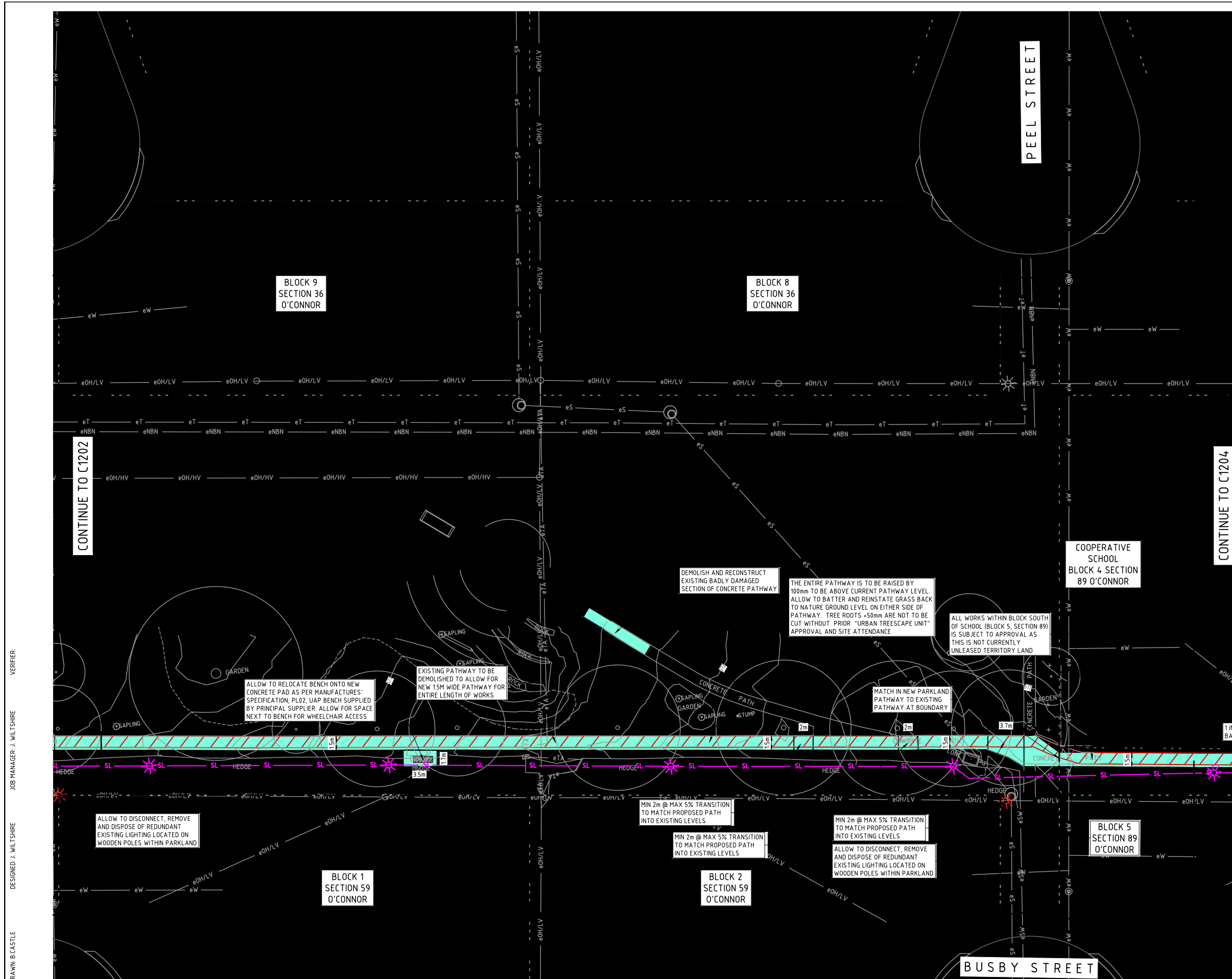

LEGEND

- PROPOSED CONCRETE PAVEMENT
REFER TO DWG. C005B FOR DETAILS
ADD A SMALL AMOUNT OF BLACK OXIDE TO MAKE PAVEMENTS DARKER TO MATCH THE EXISTING FOOTPATHS
DOWELLED OR TRIP STOP TS1005 JOINTING SYSTEM. INSTALLED TO MANUFACTURER'S SPECIFICATIONS.
PATH GRADE +5%.
- EXISTING FOOTPATH
- EXISTING 12m PATHWAY TO BE CAREFULLY DEMOLISHED ENSURING EXISTING TREE ROOTS ARE NOT DAMAGE
- EXISTING DIRT PATH / BMX TRACK
- MATCH NEATLY TO EXISTING AND ENSURE FLUSH CONNECTION. IF UNABLE FROM EXISTING PATH CONDITION ALLOW TO REPLACE EXISTING PATH TO ALLOW FLUSH CONNECTION.
- PROPOSED STREETLIGHT CABLE 2C XLPE CABLE IN HDPE CONDUIT. WORKS TO BE INSTALLED TO ALLOW THE FUTURE INSTALLATION OF STREETLIGHTING. WORKS SUBJECT TO AVAILABLE BUDGET
- PROPOSED STREETLIGHT TO BE TO IN ACCORDANCE WITH HERITAGE REQUIREMENTS INCLUDING HOUSE SHIELD TO AVOID SPILL LIGHTING. WORKS SUBJECT TO AVAILABLE BUDGET
- EXISTING STORMWATER PIPE / MAINTENANCE HOLE / SIDE ENTRY PIT
- EXISTING SEWER PIPE / MAINTENANCE HOLE
- EXISTING WATER PIPE FIRE HYDRANT / SLUICE VALVE
- EXISTING LOW VOLTAGE ELECTRICITY / POLE
- EXISTING HIGH VOLTAGE ELECTRICITY / POLE
- EXISTING STREETLIGHT SERVICE / LIGHT POLE
- EXISTING GAS SERVICE / VALVE / MARKER
- EXISTING TELSTRA SERVICE / PIT
- EXISTING NBN SERVICE
- EXISTING TREE AS PER SURVEY
- BLOCK BOUNDARY
- EXTENT OF HERITAGE AREA
TUCUMWA HOUSING PRECINCT
- EXISTING MAJOR CONTOURS
- EXISTING MINOR CONTOURS

- ### NOTES/RISKS:
- WHOLE OF WORKS IS WITHIN HERITAGE AREA.
 - WORKS MAY IMPACT EXISTING TREES REQUIRING INPUT FROM TCCS URBAN TREESCAPES.
 - WORKS NEAR OVER HEAD HIGH VOLTAGE CABLES.
 - WORKS NEAR OVERHEAD LOW VOLTAGE AREA.
 - WORKS NEAR Ø150mm SEWER MAIN.
 - WORKS NEAR TELSTRA, TRANSACT, NEXTGEN AND NBN COMMUNICATION SERVICE CABLES
 - WORKS NEAR Ø100mm AND Ø375mm WATER MAIN.
 - PRIOR TO THE COMMENCEMENT OF WORKS, ARBORIST ADVICE - OR ADVICE FROM THE CONSERVATOR OF FLORA AND FAUNA - IS TO BE SUBMITTED TO THE COUNCIL CONFIRMING THAT WORKS WILL NOT COMPROMISE THE HEALTH OF ADJACENT TREES; AND SHOULD THE ABOVE ADVICE IDENTIFY CONDITIONS TO ENSURE TREE HEALTH, THESE CONDITIONS MUST BE COMPLIED TO DURING WORKS

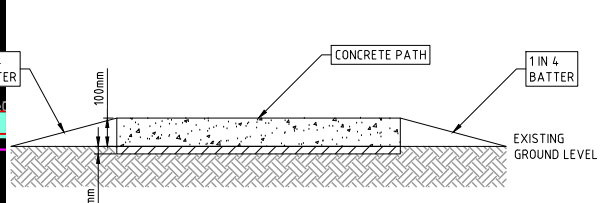

DRAWN: B. CASTLE
 DESIGNED: J. WILTSHIRE
 JOB MANAGER: J. WILTSHIRE
 VERIFIER:

REVISION	DESCRIPTION	ISSUED	VER'D	APP'D	DATE
1	DRAFT FSP	BC		JW	19.05.2023
2	PRELIMINARY	BC		JW	25.08.2023
3	PRELIMINARY	BC		JW	13.10.2023

CLIENT: ACT GOVERNMENT

Transport Canberra and City Services

DRAWING NOT TO BE USED FOR CONSTRUCTION UNLESS VERIFICATION SIGNATURE HAS BEEN ADDED

ARCHITECT:

THE COPYRIGHT OF THIS DRAWING REMAINS WITH NORTHROP CONSULTING ENGINEERS PTY LTD.

ALL SETOUT TO ARCHITECT'S DRAWINGS. DIMENSIONS TO BE VERIFIED WITH THE ARCHITECT AND ON SITE BEFORE MAKING SHOP DRAWINGS OR COMMENCING WORK. NORTHROP ACCEPTS NO RESPONSIBILITY FOR THE USABILITY, COMPLETENESS OR SCALE OF DRAWINGS TRANSFERRED ELECTRONICALLY.

PLAN SCALE 1:200 @ A1

Canberra
 Level 6, 224 Bunda Street (PO Box 213) Canberra ACT 2608
 Ph (02) 6285 1822 Fax (02) 6285 1863
 Email canberra@northrop.com.au ABN 81 094 433 100

PROJECT
**ACTIVE TRAVEL
 AGE FRIENDLY
 2021-2025
 PACKAGE B**

DRAWING TITLE
**CIVIL WORKS
 OFF SITE WORKS PLAN
 SITE L - O'CONNOR
 SHEET 4 OF 5**

JOB NUMBER
CR213692-00

DRAWING NUMBER
C1203

REVISION
3

DRAWING SHEET SIZE = A1

NOT FOR CONSTRUCTION

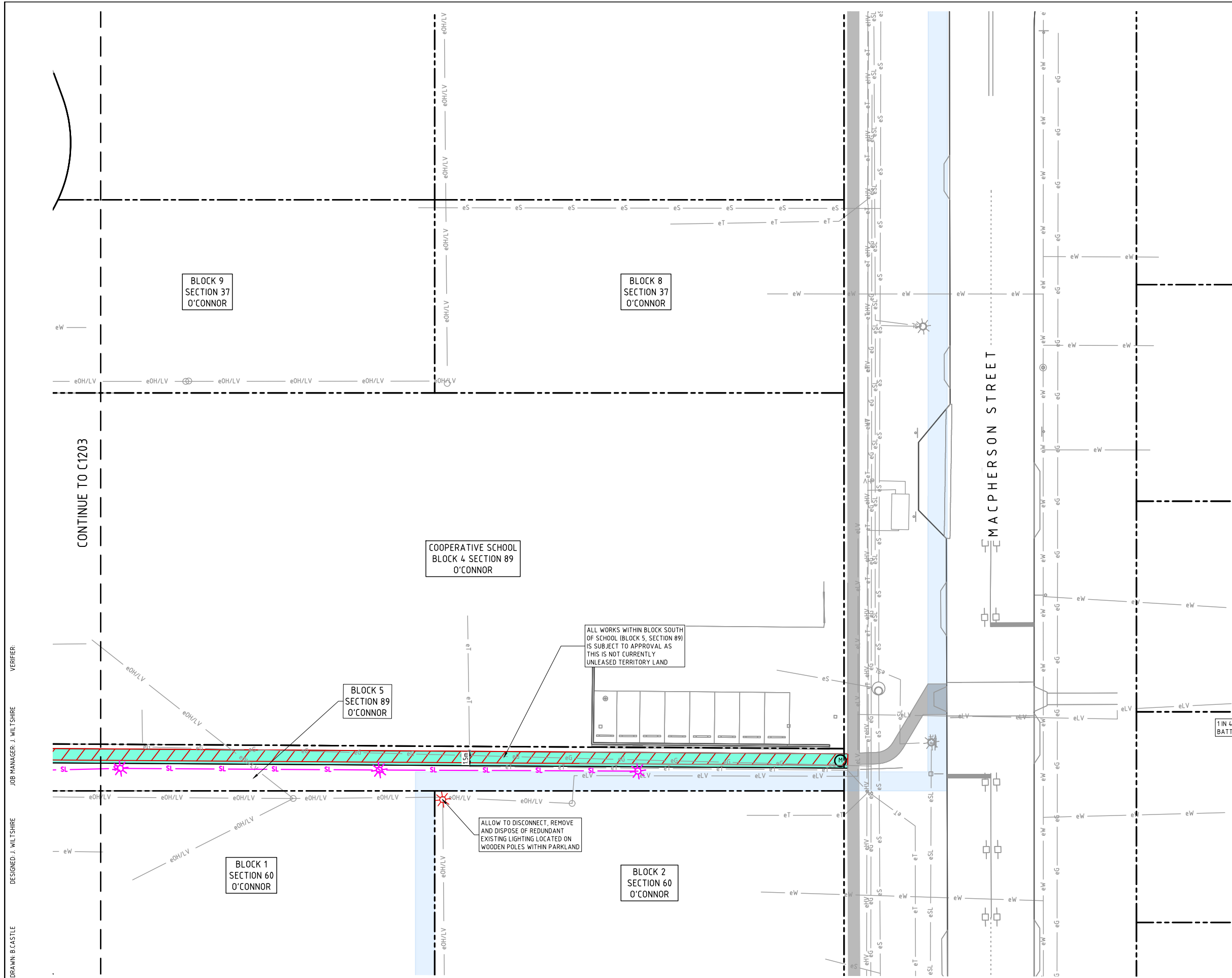

LEGEND

- PROPOSED CONCRETE PAVEMENT
REFER TO DWG. C005B FOR DETAILS
ADD A SMALL AMOUNT OF BLACK OXIDE TO MAKE PAVEMENTS DARKER TO MATCH THE EXISTING FOOTPATHS
DOWELLED OR TRIP STOP TS1005 JOINTING SYSTEM. INSTALLED TO MANUFACTURER'S SPECIFICATIONS.
PATH GRADE +5%.
- EXISTING FOOTPATH
- EXISTING 12m PATHWAY TO BE CAREFULLY DEMOLISHED ENSURING EXISTING TREE ROOTS ARE NOT DAMAGED
- EXISTING DIRT PATH / BMX TRACK
- MATCH NEATLY TO EXISTING AND ENSURE FLUSH CONNECTION. IF UNABLE FROM EXISTING PATH CONDITION ALLOW TO REPLACE EXISTING PATH TO ALLOW FLUSH CONNECTION.
- PROPOSED STREETLIGHT CABLE 2C XLPE CABLE IN HDPE CONDUIT. WORKS TO BE INSTALLED TO ALLOW THE FUTURE INSTALLATION OF STREETLIGHTING. WORKS SUBJECT TO AVAILABLE BUDGET
- PROPOSED STREETLIGHT TO BE TO IN ACCORDANCE WITH HERITAGE REQUIREMENTS INCLUDING HOUSE SHIELD TO AVOID SPILL LIGHTING. WORKS SUBJECT TO AVAILABLE BUDGET
- EXISTING STORMWATER PIPE / MAINTENANCE HOLE / SIDE ENTRY PIT
- EXISTING SEWER PIPE / MAINTENANCE HOLE
- EXISTING WATER PIPE FIRE HYDRANT / SLUICE VALVE
- EXISTING LOW VOLTAGE ELECTRICITY / POLE
- EXISTING HIGH VOLTAGE ELECTRICITY / POLE
- EXISTING STREETLIGHT SERVICE / LIGHT POLE
- EXISTING GAS SERVICE / VALVE / MARKER
- EXISTING TELSTRA SERVICE / PIT
- EXISTING NBN SERVICE
- BLOCK BOUNDARY
- EXTENT OF HERITAGE AREA
TOCUMWA HOUSING PRECINCT
- EXISTING MAJOR CONTOURS
- EXISTING MINOR CONTOURS

- ### NOTES/RISKS:
- WHOLE OF WORKS IS WITHIN HERITAGE AREA.
 - WORKS MAY IMPACT EXISTING TREES REQUIRING INPUT FROM TCCS URBAN TREESCAPES.
 - WORKS NEAR OVER HEAD HIGH VOLTAGE CABLES.
 - WORKS NEAR OVERHEAD LOW VOLTAGE AREA.
 - WORKS NEAR Ø150mm SEWER MAIN.
 - WORKS NEAR TELSTRA, TRANSACT, NEXTGEN AND NBN COMMUNICATION SERVICE CABLES
 - WORKS NEAR Ø100mm AND Ø375mm WATER MAIN.
 - PRIOR TO THE COMMENCEMENT OF WORKS, ARBORIST ADVICE - OR ADVICE FROM THE CONSERVATOR OF FLORA AND FAUNA - IS TO BE SUBMITTED TO THE COUNCIL CONFIRMING THAT WORKS WILL NOT COMPROMISE THE HEALTH OF ADJACENT TREES; AND
 - SHOULD THE ABOVE ADVICE IDENTIFY CONDITIONS TO ENSURE TREE HEALTH, THESE CONDITIONS MUST BE COMPLIED TO DURING WORKS

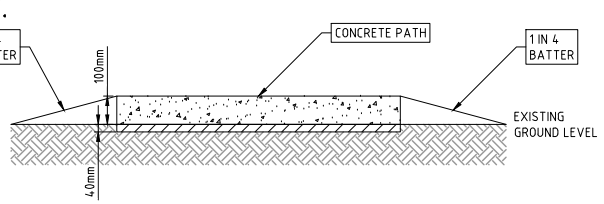

TYPICAL PATH CROSS SECTION
NTS

NOT FOR CONSTRUCTION

DRAWN: B. CASTLE
 DESIGNED: J. WILTSHIRE
 JOB MANAGER: J. WILTSHIRE
 VERIFIER:

REVISION	DESCRIPTION	ISSUED	VER'D	APP'D	DATE
1	PRELIMINARY	BC		JW	25.08.2023
2	PRELIMINARY	BC		JW	13.10.2023
3	PRELIMINARY	BC		JW	13.10.2023

CLIENT: ACT GOVERNMENT

Transport Canberra and City Services

ARCHITECT:

THE COPYRIGHT OF THIS DRAWING REMAINS WITH NORTHROP CONSULTING ENGINEERS PTY LTD.

ALL SETOUT TO ARCHITECT'S DRAWINGS. DIMENSIONS TO BE VERIFIED WITH THE ARCHITECT AND ON SITE BEFORE MAKING SHOP DRAWINGS OR COMMENCING WORK. NORTHROP ACCEPTS NO RESPONSIBILITY FOR THE USABILITY, COMPLETENESS OR SCALE OF DRAWINGS TRANSFERRED ELECTRONICALLY.

0 2 4 6 8 10m PLAN
SCALE 1:200 @ A1

Canberra
 Level 6, 224 Bunda Street (PO Box 213) Canberra ACT 2608
 Ph (02) 6285 1822 Fax (02) 6285 1863
 Email canberra@northrop.com.au ABN 81 094 433 100

PROJECT

**ACTIVE TRAVEL
AGE FRIENDLY
2021-2026
PACKAGE B**

DRAWING TITLE

**CIVIL WORKS
OFF SITE WORKS PLAN
SITE L - O'CONNOR
SHEET 5 OF 5**

JOB NUMBER	
CR213692-00	
DRAWING NUMBER	REVISION
C1204	3
DRAWING SHEET SIZE = A1	

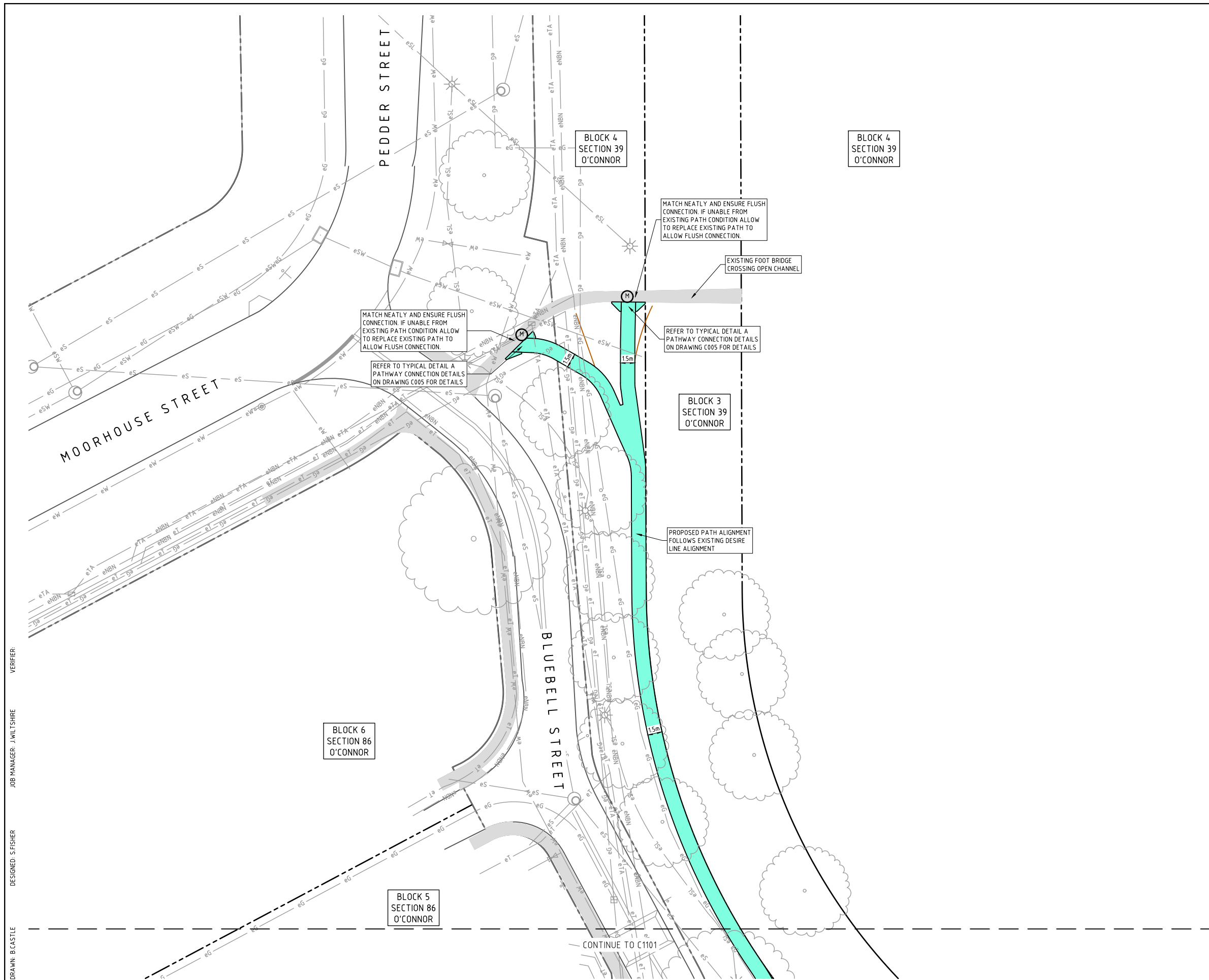

LEGEND

- PROPOSED CONCRETE DOWELLED OR TRIP STOP JOINTING SYSTEM PATH GRADE +5%
- EXISTING PATH
- EXISTING DESIRE LINE
- MATCH TO EXISTING
- eSW EXISTING STORMWATER PIPE / MAINTENANCE HOLE / SIDE ENTRY PIT
- eS EXISTING SEWER PIPE / MAINTENANCE HOLE
- eW EXISTING WATER PIPE FIRE HYDRANT / SLUICE VALVE
- eLV EXISTING LOW VOLTAGE ELECTRICITY / POLE
- eHV EXISTING HIGH VOLTAGE ELECTRICITY / POLE
- eSL EXISTING STREETLIGHT SERVICE / LIGHT POLE
- eG EXISTING GAS SERVICE / VALVE / MARKER
- eTA EXISTING TRANSACT SERVICE / PIT
- eNBN EXISTING NBN SERVICE
- EXISTING TREE INDICATIVE ONLY, LOCATION FROM ACTMAP1 AERIAL
- BLOCK BOUNDARY

- NOTES/RISKS:**
- PROPOSED PATH ALIGNMENT UNDER CANOPY OF TREES, SURVEY REQUIRED.
 - WORKS MAY IMPACT EXISTING TREES REQUIRING INPUT FROM CONSERVATOR.
 - PROPOSED PATH MAY NEED TO BE RAISED ABOVE EXISTING GROUND LEVEL TO MINIMISE IMPACT ON TREES.
 - WORKS NEAR $\phi 110\text{mm}$ 210kPa GAS MAIN.
 - WORKS NEAR $\phi 32\text{mm}$ 210kPa GAS MAIN.
 - WORKS NEAR TELSTRA AND NBN COMMUNICATION CABLES.
 - HAZARDS FOR CYCLIST AND PEDESTRIANS WITH FEATURES CAUSING A VERTICAL OBSTRUCTION.

DRAWN: B. CASTLE
 DESIGNED: S. FISHER
 JOB MANAGER: J. WILTSHIRE
 VERIFIER:

REVISION	DESCRIPTION	ISSUED	VER'D	APP'D	DATE
1	DRAFT FSP	BC		JW	19.05.23

CLIENT
TRANSPORT CANBERRA AND CITY SERVICES

 DRAWING NOT TO BE USED FOR CONSTRUCTION UNLESS VERIFICATION SIGNATURE HAS BEEN ADDED

ARCHITECT
 THE COPYRIGHT OF THIS DRAWING REMAINS WITH NORTHROP CONSULTING ENGINEERS PTY LTD.

ALL SETOUT TO ARCHITECT'S DRAWINGS. DIMENSIONS TO BE VERIFIED WITH THE ARCHITECT AND ON SITE BEFORE MAKING SHOP DRAWINGS OR COMMENCING WORK. NORTHROP ACCEPTS NO RESPONSIBILITY FOR THE USABILITY, COMPLETENESS OR SCALE OF DRAWINGS TRANSFERRED ELECTRONICALLY.

SCALE 1:200 @ A1

NORTHROP
 Canberra
 SAP House, level 6, 224 Bunda Street Canberra ACT 2608
 Ph (02) 6285 1822 Fax (02) 6285 1863
 Email canberra@northrop.com.au ABN 81 094 433 100

PROJECT
ACTIVE TRAVEL AGE FRIENDLY 2021 - 2025

DRAWING TITLE
CIVIL WORKS - PACKAGE A WORKS OFF SITE WORKS PLAN SITE K SHEET 1 OF 2 O'CONNOR

JOB NUMBER
CR213692

DRAWING NUMBER	REVISION
C1100	1

DRAWING SHEET SIZE = A1

NOT FOR CONSTRUCTION

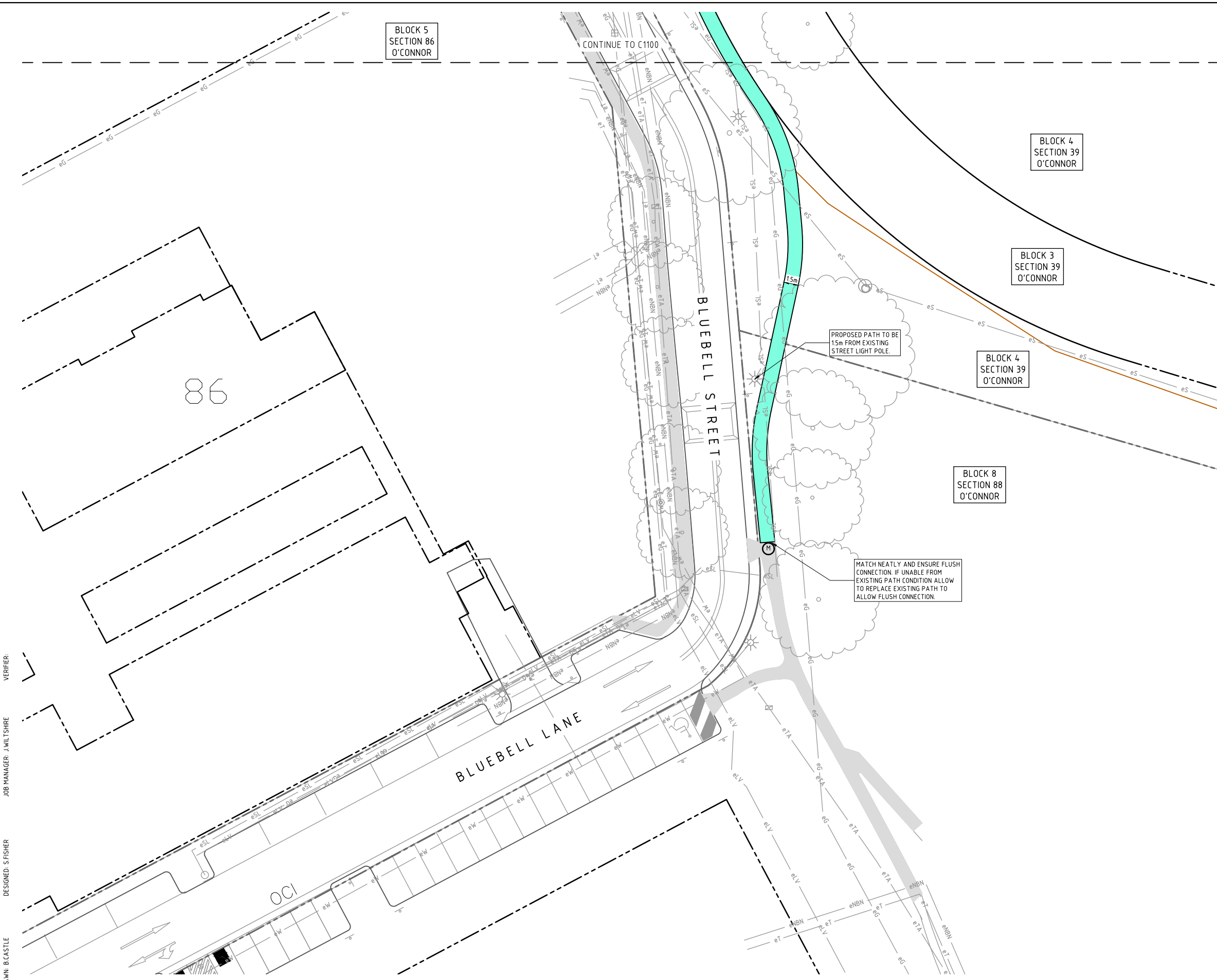

LEGEND

- PROPOSED CONCRETE DOWELED OR TRIP STOP JOINTING SYSTEM PATH GRADE -5%
- EXISTING PATH
- EXISTING DESIRE LINE
- MATCH TO EXISTING
- eSW EXISTING STORMWATER PIPE / MAINTENANCE HOLE / SIDE ENTRY PIT
- eS EXISTING SEWER PIPE / MAINTENANCE HOLE
- eW EXISTING WATER PIPE FIRE HYDRANT / SLUICE VALVE
- eLV EXISTING LOW VOLTAGE ELECTRICITY / POLE
- eHV EXISTING HIGH VOLTAGE ELECTRICITY / POLE
- eSL EXISTING STREETLIGHT SERVICE / LIGHT POLE
- eG EXISTING GAS SERVICE / VALVE / MARKER
- eTA EXISTING TRANSACT SERVICE / PIT
- eNBN EXISTING NBN SERVICE
- EXISTING TREE INDICATIVE ONLY, LOCATION FROM ACTMAP1 AERIAL
- BLOCK BOUNDARY

NOTES/RISKS:

- PROPOSED PATH ALIGNMENT UNDER CANOPY OF TREES, SURVEY REQUIRED.
- WORKS MAY IMPACT EXISTING TREES REQUIRING INPUT FROM CONSERVATOR.
- PROPOSED PATH MAY NEED TO BE RAISED ABOVE EXISTING GROUND LEVEL TO MINIMISE IMPACT ON TREES.
- WORKS NEAR $\phi 110\text{mm}$ 210kPa GAS MAIN.
- WORKS NEAR STREET LIGHT CABLE.
- WORKS NEAR $\phi 225\text{mm}$ SEWER MAIN.
- HAZARDS FOR CYCLIST AND PEDESTRIANS WITH FEATURES CAUSING A VERTICAL OBSTRUCTION.

DRAWN: B. CASTLE
DESIGNED: S. FISHER
JOB MANAGER: J. WILTSHIRE
VERIFIER:

REVISION	DESCRIPTION	ISSUED	VER'D	APP'D	DATE
1	DRAFT FSP	BC		JW	19.05.23

CLIENT
TRANSPORT CANBERRA AND CITY SERVICES

ARCHITECT
THE COPYRIGHT OF THIS DRAWING REMAINS WITH NORTHROP CONSULTING ENGINEERS PTY LTD.

ALL SETOUT TO ARCHITECT'S DRAWINGS. DIMENSIONS TO BE VERIFIED WITH THE ARCHITECT AND ON SITE BEFORE MAKING SHOP DRAWINGS OR COMMENCING WORK. NORTHROP ACCEPTS NO RESPONSIBILITY FOR THE USABILITY, COMPLETENESS OR SCALE OF DRAWINGS TRANSFERRED ELECTRONICALLY.

NORTHROP
Canberra
SAP House, level 6, 224 Bunda Street Canberra ACT 2608
Ph (02) 6285 1822 Fax (02) 6285 1863
Email canberra@northrop.com.au ABN 81 094 433 100

0 2 4 6 8 10m PLAN
SCALE 1:200 @ A1

PROJECT
ACTIVE TRAVEL AGE FRIENDLY 2021 - 2025

DRAWING TITLE
CIVIL WORKS - PACKAGE A WORKS OFF SITE WORKS PLAN SITE K SHEET 2 OF 2 O'CONNOR

JOB NUMBER CR213692	
DRAWING NUMBER C1101	REVISION 1
DRAWING SHEET SIZE = A1	

NOT FOR CONSTRUCTION