



ACT
Government

Transport Canberra and
City Services

FREEDOM OF INFORMATION COVERSHEET

The following information is provided pursuant to section 28 of the *Freedom of Information Act 2016*.

FOI reference: TCCSFOI 21-017

Information to be published	Status
1. Access application	Published
2. Decision notice and schedule	Published
3. Documents	Published
4. Additional information identified	n/a
5. Fees	waived
6. Processing time (in working days)	24 days
7. Decision made by Ombudsman	n/a
8. Additional information identified by Ombudsman	n/a
9. Decision made by ACAT	n/a
10. Additional information identified by ACAT	n/a

From: [EPSDFOI](#)
To: [TCCS FreedomOfInformation](#)
Subject: Seeking transfer of Access Application - FOI 20/15336
Date: Thursday, 18 February 2021 7:57:40 PM

OFFICIAL

Dear TCCS Colleagues,
EPSDD is seeking a full transfer to TCCS regarding the below request received on Wednesday 17 February 2021 for information that your Directorate may hold.
Thank you for your assistance.
Kind regards,
Libby Hill

From: Access Canberra Customer Services <accesscanberra@act.gov.au>
Sent: Wednesday, 17 February 2021 11:28 AM
To: EPSDFOI <EPSDFOI@act.gov.au>
Subject: Freedom of Information Incident

CAUTION: This email originated from outside of the ACT Government. Do not click links or open attachments unless you recognise the sender and know the content is safe.

ACT Government logo



Incident Reference # 210217-001005

Subject: Safety of Dog parks in the ACT
Date Created: 17/02/2021 11.28 AM

Auto-Response By (Administrator) (17/02/2021 11.28 AM)

Thank you for submitting a Freedom of Information Application to the Environment and Planning Directorate (EPD).
Your reference number is: #210217-001005
Your application has been automatically forwarded to the Records & Information Management Team for action.

Customer By CSS Web [REDACTED] (17/02/2021 11.28 AM)

I am seeking access to any/all complaints, notifications, incident reports, queries or awareness of issues relating to the safety of the dog parks in the ACT, specifically with any mention of the equipment/tunnels/obstacles within the facilities and the risks they pose to the dogs and people within the facilities.

Additional Incident Details (if available)

Status: In Progress
Category: EPD FOI
Type of Correspondence: Request for Information

Street: [REDACTED]
Suburb:

Postal Code: Post Code: [REDACTED]

Contact Information

First Name: [REDACTED]

Last Name: [REDACTED]

Email Address: [REDACTED]@act.gov.au

Phone Number:

Address:

[REDACTED]

If this is not for you/your area please forward this email to accessCBR@act.gov.au to advise that it is not the correct area. The correspondence can then be re-directed appropriately.

Mr [REDACTED]
[REDACTED]@act.gov.au

Dear Mr [REDACTED]

Freedom of Information Request - Reference 21-017

I refer to your application for access to government information made under *Freedom of Information Act 2016* (FOI Act) that was received in our office on 18 February 2021 from the Environment, Planning and Sustainable Development Directorate. Your access application is a request for access to:

“to any/all complaints, notifications, incident reports, queries or awareness of issues relating to the safety of dog parks in the ACT, specifically with any mention of the equipment/tunnels/obstacles within the facilities and the risks they pose to the dogs and people within the facilities”.

I am an Information Officer appointed by the Director-General under section 18 of the Act to deal with access applications made under Part 5 of the FOI Act.

A decision was due by 19 March 2021. I thank you for agreeing to an extension to 26 March 2021.

Decision on access

Searches were undertaken for the documents you are seeking and 30 documents (181 pages) were identified relating to safety of dog parks in the ACT.

These documents are outlined in the schedule included at [Attachment A](#).

I have decided to:

- grant full access to 11 document; and
- grant part access to 19 documents.

I have refused access under section 35(1)(c) of the FOI Act to some of the information that you have requested as it is contrary to the public interest to release.

My access decision is detailed further in the following statement of reasons below.

Statement of Reasons

In making my decision on disclosing government information, I must identify all relevant factors in schedule 2 of the FOI Act and determine, on balance, where the public interest lies. In reaching my access decision, I have taken the following into account:

Factors favouring disclosure in the public interest (Schedule 2, Section 2.1)

- Section 2.1(a)(i) - promote open discussion of public affairs and enhance the government's accountability;
- Section 2.1(a)(iii) - inform the community of the government's operations, including the policies, guidelines and codes of conduct followed by the government in its dealings with members of the community;
- Section 2.1(a) (xi) - reveal environmental or health risks or measures relating to public health and safety; and
- Section 2.1(a)(viii) - reveal the reason for a government decision and any background or contextual information that informed the decision.

Factors favouring non-disclosure (Schedule 2, Section 2.2)

- Section 2.2 (a)(ii) – prejudice the protection of an individual's right to privacy or any other right under the *Human Rights Act 2004*.

As an Information Officer, I must decide where, on balance, public interest lies. As part of this process I must consider factors favouring disclosure and non-disclosure.

I consider that it is in the public interest to release most of this information. These documents inform the community about the safety and the design of the dog parks in Canberra.

Document referenced number 1 is a survey conducted in 2017. The survey includes a range of feedback from the community about dog parks including safety concerns raised. Although some parts of the survey do not fall within scope of your access application, I have decided to include the entire survey for your information.

Personal Privacy

The factors I considered relevant in relation to favouring non-disclosure is where information might prejudice the protection of an individual's right to privacy. I have decided that names and contact details of third parties should not be released because the release could identify an individual and would prejudice their right to privacy under the *Human Rights Act 2004*.

I am satisfied that the factors in favour of release can still be met while protecting the personal information of individuals involved. I find the protection of this information outweighs disclosure.

Charges

I have decided to waive the fee of \$45.85 as the number of pages being released only marginally exceed the fee-free threshold.

Online publishing – disclosure log

Under section 28 of the Act, TCCS maintains an online record of access applications called a disclosure log. Your original access application, my decision and documents will be published in the TCCS disclosure log between 3 - 10 days after the date of this decision.

Your personal contact details will not be published. You may view the TCCS' disclosure log at http://www.tccs.act.gov.au/about-us/freedom_of_information.

Ombudsman review

My decision on your access request is a reviewable decision as identified in Schedule 3 of the Act. You have the right to seek an Ombudsman review of this outcome under section 73 of the Act within 20 working days from the day that my decision is published in TCCS' disclosure log or a longer period allowed by the Ombudsman.

If you wish to request a review of my decision, you may write to the Ombudsman at:

The ACT Ombudsman
GPO Box 442
CANBERRA ACT 2601
Via email: actfoi@ombudsman.gov.au

ACT Civil and Administrative Tribunal (ACAT) review

Under section 84 of the Act, if a decision is made under section 82 on an Ombudsman review, you may apply to the ACAT for review of the Ombudsman decision.

Further information may be obtained from ACAT at:

ACT Civil and Administrative Tribunal
Level 4, 1 Moore Street
GPO Box 370
CANBERRA CITY ACT 2601
Telephone: (02) 6207 1740
www.acat.act.gov.au

If you have any queries concerning the directorate's processing of your request, or would like further information, please contact the TCCS FOI team on (02) 6207 2987 or email to tccs.foi@act.gov.au.

Yours sincerely



Cherie Hughes
Information Officer

25 March 2021

FREEDOM OF INFORMATION REQUEST SCHEDULE

Please be aware that under the *Freedom of Information Act 2016*, some of the information provided to you will be released to the public through the ACT Government's Open Access Scheme. The Open Access release status column of the table below indicates what documents are intended for release online through open access.

Personal information or business affairs information will not be made available under this policy. If you think the content of your request would contain such information, please inform the contact officer immediately.

Information about what is published on open access is available online at: https://www.cityservices.act.gov.au/about-us/freedom_of_information/disclosure-log

File number		WHAT ARE THE PARAMETERS OF THE REQUEST				
FOI – 21-017		Safety concerns at Dog Parks				
Ref No	No of Folios	Description	Date	Status	Reason for non-release or deferral	Open Access release status
1	1-117	2017 - Dog park survey responses	2017	Full access	N/A	Documents to be published
2	118-119	Advisory Note - Dog Park Improvements announcement - FB17 055-16	27 July 2017	Full access	N/A	
3	120-122	Attachment to document 2 - Brief B17 152-8 Approved Brief - Attachment E	27 July 2017	Full access	N/A	
4	123- 125	Attachment to document 3- B17 152-4 Attachment 1 - Attachment E	Undated	Full access	N/A	
5	126-131	Attachment to document 3- B17 152-5 Attachment 2 - Attachment E	4 July 2017	Full access	N/A	
6	132	Attachment to document 2 - FB17 055-14 Attachment F - Social Media	7 June 2019	Full access	N/A	
7	133-134	Constituent Enquiry - CE1/165 - Flood Light at Tuggeranong Dog	2 August 2018	Partial access	<i>Information Privacy Act 2014</i> Schedule 2, Section 2.2 (a)(ii)	

					Prejudice the Protection of an Individual's Right to Privacy
8	135-138	Constituent Enquiry - CE1/165 - outcome - Flood Light at Tuggeranong Dog Park	2 August 2018	Partial access	<i>Information Privacy Act 2014</i> Schedule 2, Section 2.2 (a)(ii) Prejudice the Protection of an Individual's Right to Privacy
9	139-140	Ministerial - F2018-0071 - Ministerial Request - Floodlights Tuggeranong Dog park	7 June 2019	Partial access	<i>Information Privacy Act 2014</i> Schedule 2, Section 2.2 (a)(ii) Prejudice the Protection of an Individual's Right to Privacy
10	141-142	Ministerial F2018-0071 – Response – Floodlights Tuggeranong Dog park	7 June 2019	Partial access	<i>Information Privacy Act 2014</i> Schedule 2, Section 2.2 (a)(ii) Prejudice the Protection of an Individual's Right to Privacy
11	143-144	Ministerial S2018_0195 - Ministerial Request - Lake Ginninderra Dog Park gravel	5 September 2018	Partial access	<i>Information Privacy Act 2014</i> Schedule 2, Section 2.2 (a)(ii) Prejudice the Protection of an Individual's Right to Privacy
12	145	Ministerial S2018_0195 - Ministerial Response	19 September 2018	Partial access	<i>Information Privacy Act 2014</i> Schedule 2, Section 2.2 (a)(ii) Prejudice the Protection of an Individual's Right to Privacy
13	147	Ministerial - S2019-1398 - Latches on the gates at the Belconnen Dog Park	18 April 2019	Partial access	<i>Information Privacy Act 2014</i> Schedule 2, Section 2.2 (a)(ii) Prejudice the Protection of an Individual's Right to Privacy

14	148	Ministerial - S2019-1398 - signed response	12 June 2019	Partial access	<i>Information Privacy Act 2014</i> Schedule 2, Section 2.2 (a)(ii) Prejudice the Protection of an Individual's Right to Privacy
15	149-150	DLO19 299 - Dog Park Refurbishment	8 July 2019	Partial access	<i>Information Privacy Act 2014</i> Schedule 2, Section 2.2 (a)(ii) Prejudice the Protection of an Individual's Right to Privacy
16	151	DLO19 299-1 Dot Points	8 July 2019	Full access	N/A
17	152	DLO 300 - Grass at the Tuggeranong Dog	8 July 2019	Full access	N/A
18	153-154	DLO19/300 - Dot points - Tuggeranong	8 July 2019	Full access	N/A
19	155-156	Ministerial 18-1016 - Weston Creek off-lead dog park	7 August 2018	Partial access	<i>Information Privacy Act 2014</i> Schedule 2, Section 2.2 (a)(ii) Prejudice the Protection of an Individual's Right to Privacy
20	157-160	20180803 - Min18-1016 - Response	23 August 2018	Partial access	<i>Information Privacy Act 2014</i> Schedule 2, Section 2.2 (a)(ii) Prejudice the Protection of an Individual's Right to Privacy
21	161-162	Ministerial Response S1907-2019	29 August 2019	Partial access	<i>Information Privacy Act 2014</i> Schedule 2, Section 2.2 (a)(ii) Prejudice the Protection of an Individual's Right to Privacy
22	163-164	Ministerial Request S2020_4293 - Duffy Dog park	1 May 2020	Partial access	<i>Information Privacy Act 2014</i> Schedule 2, Section 2.2 (a)(ii)

					Prejudice the Protection of an Individual's Right to Privacy
23	165	Ministerial Response - S2020_4293	6 July 2020	Partial access	<i>Information Privacy Act 2014</i> Schedule 2, Section 2.2 (a)(ii) Prejudice the Protection of an Individual's Right to Privacy
24	166-167	2020_690- Dot point request - Issues at O'Connor Dog Park	21 September 2020	Partial access	<i>Information Privacy Act 2014</i> Schedule 2, Section 2.2 (a)(ii) Prejudice the Protection of an Individual's Right to Privacy
25	168	2020_690 - Dot points	21 September 2020	Full access	N/A
26	169-173	DG2020-5877 - Response to Ministerial Correspondence - Safety concerns at Belconnen Dog Park	30 October 2020	Partial access	<i>Information Privacy Act 2014</i> Schedule 2, Section 2.2 (a)(ii) Prejudice the Protection of an Individual's Right to Privacy
27	175-176	DG2020-5877 - Director General Response Request - Belconnen Dog Park	12 October 2020	Partial access	<i>Information Privacy Act 2014</i> Schedule 2, Section 2.2 (a)(ii) Prejudice the Protection of an Individual's Right to Privacy
28	177- 179	Ministerial request - S2021_6615 - FW_ MIN REQUEST_ Dog Park	10 October 2020	Partial access	<i>Information Privacy Act 2014</i> Schedule 2, Section 2.2 (a)(ii) Prejudice the Protection of an Individual's Right to Privacy
29	180	DRAFT – Ministerial response - MIN S2021_6615	Unsigned	Partial access	<i>Information Privacy Act 2014</i> Schedule 2, Section 2.2 (a)(ii)

					Prejudice the Protection of an Individual's Right to Privacy	
30	181	Dog Park Enquiries	Full access	Various	N/A	

Q1 In which suburb do you live?

Answered: 492 Skipped: 0

#	Responses	Date
1	Gowrie	5/22/2017 2 54 AM
2	Yarralumla	5/21/2017 10 48 AM
3	Harrison	5/21/2017 8 27 AM
4	saacs	5/20/2017 7 44 AM
5	Kambah	5/20/2017 1 30 AM
6	Kambah	5/19/2017 12 29 PM
7	Bonython	5/19/2017 7 46 AM
8	Dickson	5/19/2017 6 04 AM
9	Downer	5/18/2017 7 26 PM
10	Belconnen	5/18/2017 3 50 PM
11	Belconnen	5/18/2017 8 52 AM
12	Narrabundah	5/18/2017 7 25 AM
13	Kaleen	5/17/2017 2 03 PM
14	Monash	5/17/2017 1 38 PM
15	Griffith	5/17/2017 1 03 PM
16	Wanniassa	5/17/2017 12 37 PM
17	Belconnen	5/17/2017 11 58 AM
18	Monash	5/17/2017 11 10 AM
19	flynn	5/17/2017 4 00 AM
20	charnwood	5/17/2017 2 45 AM
21	Ainslie	5/16/2017 2 44 PM
22	Watson	5/16/2017 2 28 PM
23	Harrison	5/16/2017 11 47 AM
24	sabella Plains	5/16/2017 11 26 AM
25	Dickson	5/16/2017 10 55 AM
26	Kambah	5/16/2017 10 49 AM
27	Ngunnawal	5/16/2017 4 09 AM
28	Casey	5/16/2017 4 08 AM
29	McKellar	5/16/2017 3 49 AM
30	Coombs	5/16/2017 3 43 AM
31	Ngunnawal	5/16/2017 3 36 AM
32	Palmerston	5/16/2017 3 11 AM
33	Wanniassa	5/16/2017 3 00 AM
34	Weston	5/16/2017 2 51 AM
35	Holder	5/16/2017 2 44 AM

36	O'Connor	5/16/2017 2 43 AM
37	Downer	5/16/2017 2 20 AM
38	Wanniassa	5/16/2017 2 20 AM
39	Kaleen	5/16/2017 2 06 AM
40	oxley	5/16/2017 1 47 AM
41	Red hill	5/16/2017 1 21 AM
42	Farrer	5/16/2017 1 19 AM
43	Red hill	5/16/2017 12 53 AM
44	Braddon	5/16/2017 12 45 AM
45	Kambah	5/16/2017 12 23 AM
46	Calwell	5/16/2017 12 09 AM
47	Theodore	5/15/2017 11 48 PM
48	Spence	5/15/2017 11 43 PM
49	Richardson	5/15/2017 11 29 PM
50	Bank's	5/15/2017 11 26 PM
51	Gungahlin	5/15/2017 11 07 PM
52	Amaroo	5/15/2017 10 05 PM
53	Banks	5/15/2017 6 07 PM
54	Kambah	5/15/2017 4 39 PM
55	Watson	5/15/2017 4 19 PM
56	Higgins	5/15/2017 4 10 PM
57	Wanniassa	5/15/2017 4 04 PM
58	Fisher	5/15/2017 3 51 PM
59	Ainslie	5/15/2017 3 49 PM
60	Weston	5/15/2017 3 41 PM
61	Ainslie	5/15/2017 3 39 PM
62	Farrer	5/15/2017 3 39 PM
63	Casey	5/15/2017 3 37 PM
64	Cook	5/15/2017 3 30 PM
65	Ainslie	5/15/2017 3 28 PM
66	Calwell	5/15/2017 3 24 PM
67	Ngunnawal	5/15/2017 3 23 PM
68	Calwell	5/15/2017 3 20 PM
69	Gowrie	5/15/2017 3 15 PM
70	Barton	5/15/2017 3 14 PM
71	Monash	5/15/2017 2 57 PM
72	Lyneham	5/15/2017 2 55 PM
73	Turner	5/15/2017 2 50 PM
74	Fisher	5/15/2017 2 41 PM
75	Macgregor	5/15/2017 2 39 PM
76	Lanyon	5/15/2017 2 39 PM

77	Belconnen	5/15/2017 2 38 PM
78	Weetangera	5/15/2017 2 36 PM
79	Bonner	5/15/2017 2 34 PM
80	Farrer	5/15/2017 2 30 PM
81	Farrer	5/15/2017 2 27 PM
82	Canberra	5/15/2017 2 27 PM
83	Kambah	5/15/2017 2 26 PM
84	Deakin	5/15/2017 2 23 PM
85	Belconnen	5/15/2017 2 21 PM
86	YARRALUMLA	5/15/2017 1 45 PM
87	Kambah	5/15/2017 12 03 PM
88	Holt	5/15/2017 11 32 AM
89	Kambah	5/15/2017 11 17 AM
90	Harrison	5/15/2017 8 42 AM
91	Forde	5/15/2017 8 12 AM
92	Narrabundah	5/15/2017 8 03 AM
93	Bonner	5/15/2017 8 00 AM
94	Casey	5/15/2017 7 44 AM
95	Chisholm	5/15/2017 5 51 AM
96	Casey	5/15/2017 5 00 AM
97	Belconnen	5/15/2017 2 40 AM
98	Palmerston	5/15/2017 2 29 AM
99	Macgregor	5/15/2017 2 00 AM
100	Bruce	5/15/2017 1 57 AM
101	Lyons	5/15/2017 12 05 AM
102	Rivett	5/14/2017 3 12 PM
103	Kambah	5/14/2017 2 30 PM
104	Higgins	5/14/2017 2 08 PM
105	Wanniassa	5/14/2017 2 04 PM
106	Dunlop	5/14/2017 2 02 PM
107	Chisholm	5/14/2017 1 50 PM
108	Franklin	5/14/2017 1 35 PM
109	Fisher	5/14/2017 12 43 PM
110	Forde	5/14/2017 12 17 PM
111	Spence	5/14/2017 12 08 PM
112	Gilmore	5/14/2017 11 50 AM
113	Griffith	5/14/2017 10 45 AM
114	Crace	5/14/2017 9 25 AM
115	Nicholls	5/14/2017 8 45 AM
116	Gordon	5/14/2017 8 22 AM
117	Dunlop	5/14/2017 7 07 AM

118	Fisher	5/14/2017 6 24 AM
119	Gilmore	5/14/2017 6 23 AM
120	Nicholls	5/14/2017 6 20 AM
121	Weston	5/14/2017 6 14 AM
122	Yarralumla	5/14/2017 6 10 AM
123	Casey	5/14/2017 6 00 AM
124	Crace	5/14/2017 4 48 AM
125	Tuggeranong	5/14/2017 4 35 AM
126	Hughes	5/14/2017 4 34 AM
127	Giralang	5/14/2017 4 24 AM
128	Hackett	5/14/2017 4 20 AM
129	Coombs	5/14/2017 3 59 AM
130	Yarralumla	5/14/2017 3 42 AM
131	Charnwood	5/14/2017 3 38 AM
132	Stirling	5/14/2017 3 32 AM
133	Curtin	5/14/2017 3 19 AM
134	Charnwood	5/14/2017 3 16 AM
135	Charnwood	5/14/2017 3 12 AM
136	Belconnen	5/14/2017 3 05 AM
137	Jerrabomberra	5/14/2017 2 59 AM
138	Banks	5/14/2017 2 57 AM
139	Charnwood	5/14/2017 2 57 AM
140	Harrison	5/14/2017 2 55 AM
141	Cook	5/14/2017 2 50 AM
142	Amaroo	5/14/2017 2 40 AM
143	Evatt	5/14/2017 2 39 AM
144	Macarthur	5/14/2017 2 36 AM
145	Spence	5/14/2017 2 34 AM
146	Lyons	5/14/2017 2 17 AM
147	Palmerston	5/13/2017 3 19 PM
148	Conder	5/13/2017 2 56 PM
149	Harrison	5/13/2017 11 56 AM
150	Bonner	5/13/2017 8 02 AM
151	Greenway	5/13/2017 6 32 AM
152	Banks	5/13/2017 6 31 AM
153	Kingston	5/13/2017 3 53 AM
154	Banks	5/13/2017 2 37 AM
155	Hawker	5/13/2017 2 05 AM
156	Giralang	5/13/2017 1 46 AM
157	Dickson	5/13/2017 1 36 AM
158	Kambah	5/12/2017 11 09 AM

159	Hugges	5/12/2017 1 52 AM
160	Curtin	5/11/2017 2 52 PM
161	Monash	5/11/2017 2 28 PM
162	Monash	5/11/2017 2 26 PM
163	Rivett	5/11/2017 10 06 AM
164	Conder	5/11/2017 5 36 AM
165	Bruce	5/11/2017 4 22 AM
166	Casey	5/10/2017 5 35 PM
167	Calwell	5/10/2017 1 10 PM
168	palmerston	5/10/2017 1 01 PM
169	Coombs	5/10/2017 12 41 PM
170	Dunlop	5/10/2017 10 22 AM
171	Greenway	5/10/2017 9 50 AM
172	Amaroo	5/10/2017 4 53 AM
173	Amaroo	5/10/2017 4 51 AM
174	Bonython	5/10/2017 2 31 AM
175	Chisholm	5/9/2017 7 11 PM
176	Braddon	5/9/2017 12 54 PM
177	Belconnen	5/9/2017 9 14 AM
178	Hughes	5/9/2017 8 55 AM
179	Ngunnawal	5/9/2017 7 54 AM
180	Franklin	5/9/2017 7 37 AM
181	Kambah	5/9/2017 5 20 AM
182	Deakin	5/9/2017 4 12 AM
183	Duffy	5/9/2017 3 30 AM
184	Lyneham	5/9/2017 3 26 AM
185	Spence	5/9/2017 3 12 AM
186	Kambah	5/9/2017 2 44 AM
187	Scullin	5/8/2017 11 02 AM
188	Duffy	5/8/2017 10 30 AM
189	Ngunnawal	5/8/2017 9 23 AM
190	Tuggeranong	5/8/2017 7 23 AM
191	Oxley	5/8/2017 6 34 AM
192	Lyneham	5/8/2017 6 22 AM
193	Wanniassa	5/8/2017 5 54 AM
194	Greenway	5/8/2017 4 44 AM
195	Belconnen	5/8/2017 4 38 AM
196	Hackett	5/8/2017 3 49 AM
197	Yarralumla	5/8/2017 1 46 AM
198	Hackett	5/7/2017 1 59 PM
199	Kambah	5/7/2017 6 23 AM

200	Harrison	5/7/2017 5 54 AM
201	Giralalg	5/7/2017 5 42 AM
202	Bonner	5/7/2017 5 13 AM
203	Melba	5/7/2017 2 27 AM
204	Bruce	5/7/2017 1 52 AM
205	Kambah	5/7/2017 1 47 AM
206	Ngunnawal	5/7/2017 1 02 AM
207	Amaroo	5/6/2017 3 09 PM
208	Theodore	5/6/2017 1 41 PM
209	Forde	5/6/2017 11 31 AM
210	Turner	5/6/2017 10 15 AM
211	Lyneham	5/6/2017 6 42 AM
212	Dickson	5/6/2017 6 33 AM
213	Ngunnawal	5/6/2017 6 20 AM
214	Palmerston	5/6/2017 5 59 AM
215	Hughes	5/6/2017 5 27 AM
216	Griffith	5/6/2017 4 37 AM
217	sabella Plains	5/6/2017 3 51 AM
218	Kaleen	5/6/2017 3 45 AM
219	macquarie	5/6/2017 3 33 AM
220	Greenleigh	5/6/2017 2 42 AM
221	Kingston	5/6/2017 1 51 AM
222	Casey	5/6/2017 1 46 AM
223	Ngunnawal	5/6/2017 1 46 AM
224	Farrer	5/6/2017 1 20 AM
225	Ngunnawal	5/5/2017 11 16 PM
226	Griffith	5/5/2017 8 47 PM
227	Farrer	5/5/2017 7 46 PM
228	forde	5/5/2017 5 02 PM
229	O'Connor	5/5/2017 4 18 PM
230	Rivett	5/5/2017 2 33 PM
231	Holder	5/5/2017 2 19 PM
232	Franklin	5/5/2017 2 19 PM
233	hughes	5/5/2017 2 18 PM
234	Latham	5/5/2017 2 16 PM
235	Gungahlin	5/5/2017 2 13 PM
236	Lyneham	5/5/2017 2 13 PM
237	Wanniassa	5/5/2017 2 01 PM
238	Oxley	5/5/2017 1 48 PM
239	Higgins	5/5/2017 1 09 PM
240	Curtin	5/5/2017 1 03 PM

241	Kambah	5/5/2017 12 43 PM
242	Torrens	5/5/2017 12 30 PM
243	Bonython	5/5/2017 12 08 PM
244	Spence	5/5/2017 11 49 AM
245	Yarralumla	5/5/2017 11 46 AM
246	Casey	5/5/2017 11 29 AM
247	Oxley	5/5/2017 11 20 AM
248	Oxley	5/5/2017 11 12 AM
249	McKellar	5/5/2017 11 12 AM
250	Downer	5/5/2017 11 08 AM
251	Watson	5/5/2017 10 34 AM
252	Dunlop	5/5/2017 10 25 AM
253	Wanniassa	5/5/2017 10 08 AM
254	Coombs	5/5/2017 10 03 AM
255	Holder	5/5/2017 10 00 AM
256	Kambah	5/5/2017 9 31 AM
257	Lyons	5/5/2017 9 26 AM
258	Belconnen	5/5/2017 9 19 AM
259	Florey	5/5/2017 9 12 AM
260	Gungahlin	5/5/2017 9 09 AM
261	Belconnen	5/5/2017 8 56 AM
262	Fisher	5/5/2017 8 55 AM
263	Kingston	5/5/2017 8 45 AM
264	Palmerston	5/5/2017 8 41 AM
265	Garran	5/5/2017 8 16 AM
266	Gordon	5/5/2017 8 09 AM
267	kambah	5/5/2017 7 52 AM
268	Ngunnawal	5/5/2017 7 43 AM
269	Florey	5/5/2017 7 39 AM
270	Wanniassa	5/5/2017 7 26 AM
271	Belconnen	5/5/2017 7 19 AM
272	Hackett	5/5/2017 7 09 AM
273	Calwell	5/5/2017 6 58 AM
274	Holder	5/5/2017 6 51 AM
275	Mawson	5/5/2017 6 49 AM
276	Googong	5/5/2017 6 46 AM
277	Holt	5/5/2017 5 10 AM
278	Dunlop	5/5/2017 4 48 AM
279	Mawson	5/5/2017 4 41 AM
280	Weston	5/5/2017 4 22 AM
281	Duffy	5/5/2017 4 14 AM

282	Kaleen	5/5/2017 3 50 AM
283	Lyneham	5/5/2017 3 42 AM
284	Reid	5/5/2017 3 38 AM
285	Chisholm	5/5/2017 3 25 AM
286	Weston	5/5/2017 3 18 AM
287	Gordon	5/5/2017 2 38 AM
288	Duffy	5/5/2017 1 03 AM
289	dunlop	5/4/2017 2 03 PM
290	franklin	5/4/2017 12 36 PM
291	Curtin	5/4/2017 12 23 PM
292	Kambah	5/4/2017 12 16 PM
293	Rivett	5/4/2017 9 41 AM
294	Kaleen	5/4/2017 7 44 AM
295	Florey Belconnen	5/4/2017 7 31 AM
296	Yarralumla	5/4/2017 7 21 AM
297	Stirling	5/4/2017 4 48 AM
298	Amaroo	5/4/2017 4 09 AM
299	Kambah	5/4/2017 3 47 AM
300	Nicholls	5/4/2017 2 22 AM
301	Rivett	5/3/2017 1 56 PM
302	Torrens	5/3/2017 1 50 PM
303	Yarralumla	5/3/2017 11 26 AM
304	Macarthur	5/3/2017 9 54 AM
305	Conder	5/3/2017 9 38 AM
306	Palmerston	5/3/2017 9 36 AM
307	Gungahlin	5/3/2017 9 34 AM
308	Rivett	5/3/2017 9 26 AM
309	Watson	5/3/2017 9 13 AM
310	Wright	5/3/2017 8 58 AM
311	Hughes	5/3/2017 8 45 AM
312	Ainslie	5/3/2017 8 44 AM
313	Fraser	5/3/2017 7 47 AM
314	Bruce	5/3/2017 7 14 AM
315	Hackett	5/3/2017 5 15 AM
316	Kambah	5/3/2017 2 08 AM
317	Florey	5/3/2017 1 53 AM
318	Chifley	5/3/2017 1 49 AM
319	Campbell	5/3/2017 1 14 AM
320	Kambah	5/2/2017 11 54 PM
321	Pearce	5/2/2017 4 31 PM
322	Harrison	5/2/2017 4 19 PM

323	sabella plains	5/2/2017 2 07 PM
324	Calwell	5/2/2017 1 35 PM
325	Jacka	5/2/2017 1 34 PM
326	Richardson	5/2/2017 12 42 PM
327	Casey	5/2/2017 12 04 PM
328	Forde	5/2/2017 11 59 AM
329	Evatt	5/2/2017 11 39 AM
330	Monash	5/2/2017 10 39 AM
331	Turner	5/2/2017 10 02 AM
332	cook	5/2/2017 8 27 AM
333	Ainslie	5/2/2017 6 00 AM
334	Gordon	5/2/2017 4 55 AM
335	Florey	5/2/2017 4 17 AM
336	O'Connor	5/2/2017 3 20 AM
337	Aranda	5/2/2017 2 36 AM
338	Forde	5/1/2017 4 14 PM
339	Kaleen	5/1/2017 3 23 PM
340	Ngunnawal	5/1/2017 3 20 PM
341	Forde	5/1/2017 3 06 PM
342	Forde	5/1/2017 2 57 PM
343	Forde	5/1/2017 2 46 PM
344	Amaroo	5/1/2017 2 44 PM
345	Forde	5/1/2017 2 24 PM
346	Forde	5/1/2017 2 01 PM
347	Forde	5/1/2017 1 47 PM
348	Amaroo	5/1/2017 1 37 PM
349	Amaroo	5/1/2017 1 26 PM
350	Forde	5/1/2017 1 04 PM
351	Forde	5/1/2017 12 53 PM
352	Forde	5/1/2017 12 49 PM
353	Forde	5/1/2017 12 19 PM
354	Forde	5/1/2017 12 16 PM
355	Hughes	5/1/2017 11 06 AM
356	Forde	5/1/2017 10 34 AM
357	Watson	5/1/2017 10 07 AM
358	Forde	5/1/2017 9 51 AM
359	Dickson	5/1/2017 9 21 AM
360	Forde	5/1/2017 9 18 AM
361	Forde	5/1/2017 9 15 AM
362	Gowrie	5/1/2017 8 55 AM
363	Faddenb	5/1/2017 8 37 AM

364	Forde	5/1/2017 8 25 AM
365	Ngunnawal	5/1/2017 8 04 AM
366	Forde	5/1/2017 7 56 AM
367	Forde	5/1/2017 7 37 AM
368	Bonner	5/1/2017 7 04 AM
369	Forde	5/1/2017 7 03 AM
370	Forde	5/1/2017 6 41 AM
371	Forde	5/1/2017 6 30 AM
372	Forde	5/1/2017 6 24 AM
373	Forde	5/1/2017 6 07 AM
374	Forde	5/1/2017 5 47 AM
375	Holt	5/1/2017 3 27 AM
376	Moncrieff	5/1/2017 2 43 AM
377	Belconnen	4/28/2017 11 45 AM
378	McKellar	4/28/2017 3 31 AM
379	Weetangera	4/27/2017 3 18 PM
380	Pearce	4/27/2017 1 51 PM
381	Farrer	4/27/2017 8 10 AM
382	Curtin	4/27/2017 7 06 AM
383	Hawker	4/26/2017 2 36 PM
384	rivett	4/26/2017 8 29 AM
385	test	4/26/2017 5 52 AM
386	Macquarie	4/25/2017 12 59 PM
387	Torrens	4/25/2017 1 51 AM
388	sabella Plains	4/24/2017 10 56 AM
389	Wright	4/24/2017 8 39 AM
390	ngunnawal	4/24/2017 6 09 AM
391	Holder	4/24/2017 2 41 AM
392	Aranda	4/23/2017 12 38 PM
393	gungahlin	4/23/2017 11 22 AM
394	Higgins	4/22/2017 6 24 AM
395	Hawker	4/21/2017 5 19 AM
396	Tuggeranong	4/21/2017 5 01 AM
397	Wanniassa ACT 2903	4/20/2017 10 29 AM
398	Kaleen	4/20/2017 1 35 AM
399	Lawson	4/19/2017 3 10 PM
400	Higgins	4/19/2017 12 25 PM
401	Banks	4/19/2017 8 39 AM
402	Wanniassa	4/19/2017 4 31 AM
403	Kambah	4/19/2017 3 55 AM
404	oxley	4/18/2017 1 48 AM

405	Braddon	4/17/2017 1 34 PM
406	Casey	4/16/2017 7 35 AM
407	sabella Plains	4/15/2017 9 36 AM
408	Gowrie	4/15/2017 2 28 AM
409	Casey	4/15/2017 1 46 AM
410	Florey	4/14/2017 5 11 PM
411	Fadden	4/14/2017 3 18 PM
412	Braddon	4/14/2017 1 55 PM
413	Gowrie	4/14/2017 12 31 PM
414	Wanniassa	4/14/2017 1 54 AM
415	Jacka	4/13/2017 1 28 PM
416	Casey	4/13/2017 11 30 AM
417	Forde ACT 2914	4/13/2017 7 42 AM
418	Forde	4/13/2017 7 41 AM
419	Macgregor	4/13/2017 2 55 AM
420	Oxley	4/12/2017 3 15 PM
421	Casey	4/12/2017 11 45 AM
422	Holt	4/12/2017 9 57 AM
423	Bonner	4/12/2017 3 02 AM
424	sabella Plains	4/11/2017 11 41 PM
425	Gungahlin	4/11/2017 11 21 PM
426	Tuggeranong	4/11/2017 3 22 PM
427	Forde	4/11/2017 3 00 PM
428	Banks	4/11/2017 1 40 PM
429	Richardson	4/11/2017 12 38 PM
430	Kambah	4/11/2017 12 19 PM
431	Fadden	4/11/2017 11 07 AM
432	Wanniassa	4/11/2017 9 09 AM
433	Ngunnawal	4/11/2017 7 36 AM
434	Wanniassa	4/11/2017 6 11 AM
435	higgins	4/11/2017 6 11 AM
436	Forrest	4/11/2017 5 46 AM
437	Rivett	4/11/2017 4 18 AM
438	Narrabundah	4/11/2017 4 17 AM
439	Franklin	4/11/2017 2 46 AM
440	Page	4/11/2017 1 53 AM
441	Belconnen	4/11/2017 1 53 AM
442	Forde	4/11/2017 1 10 AM
443	Tuggeranong	4/10/2017 2 31 PM
444	Gowrie	4/10/2017 11 25 AM
445	Ngunnawal	4/10/2017 8 21 AM

446	Latham	4/10/2017 7 58 AM
447	crace	4/10/2017 5 59 AM
448	Forde	4/10/2017 2 14 AM
449	Franklin	4/9/2017 1 09 PM
450	Farrer	4/9/2017 8 11 AM
451	Kaleen	4/9/2017 7 24 AM
452	Forde	4/8/2017 1 10 PM
453	Ngunnawal	4/8/2017 12 19 PM
454	Ainslie	4/8/2017 6 34 AM
455	Belconnen	4/8/2017 4 10 AM
456	saacs	4/8/2017 3 28 AM
457	Chisholm	4/8/2017 2 43 AM
458	Campbell	4/7/2017 12 21 PM
459	Weston	4/7/2017 12 18 PM
460	Franklin	4/7/2017 6 54 AM
461	Ngunnawal	4/7/2017 6 21 AM
462	Wright	4/7/2017 3 52 AM
463	Kambah	4/7/2017 2 22 AM
464	Casey	4/7/2017 1 28 AM
465	Crace	4/6/2017 2 12 PM
466	Coombs	4/6/2017 1 30 PM
467	Casey	4/6/2017 12 46 PM
468	Forde	4/6/2017 11 47 AM
469	Crace	4/6/2017 10 52 AM
470	Fadden	4/6/2017 9 31 AM
471	Palmerston	4/6/2017 7 27 AM
472	Casey	4/6/2017 6 49 AM
473	Cook	4/6/2017 6 03 AM
474	Belconnen	4/6/2017 5 34 AM
475	Pearce	4/6/2017 1 39 AM
476	Gungahlin	4/6/2017 1 23 AM
477	Giralang	4/6/2017 12 43 AM
478	Franklin	4/5/2017 3 14 PM
479	Forde	4/5/2017 2 12 PM
480	Ngunnawal	4/5/2017 2 08 PM
481	Forde	4/5/2017 1 46 PM
482	Casey	4/5/2017 1 36 PM
483	Ngunnawal	4/5/2017 1 17 PM
484	Ngunnawal	4/5/2017 12 57 PM
485	Casey	4/5/2017 12 49 PM
486	Casey	4/5/2017 12 44 PM

487	Bonner	4/5/2017 12 36 PM
488	Nicholls	4/5/2017 12 35 PM
489	Watson	4/5/2017 9 06 AM
490	sabella Plains	4/5/2017 9 01 AM
491	Hughes	4/5/2017 8 46 AM
492	Macquarie	4/5/2017 8 37 AM

Q2 Do you currently have a dog(s)?

Answered: 492 Skipped: 0

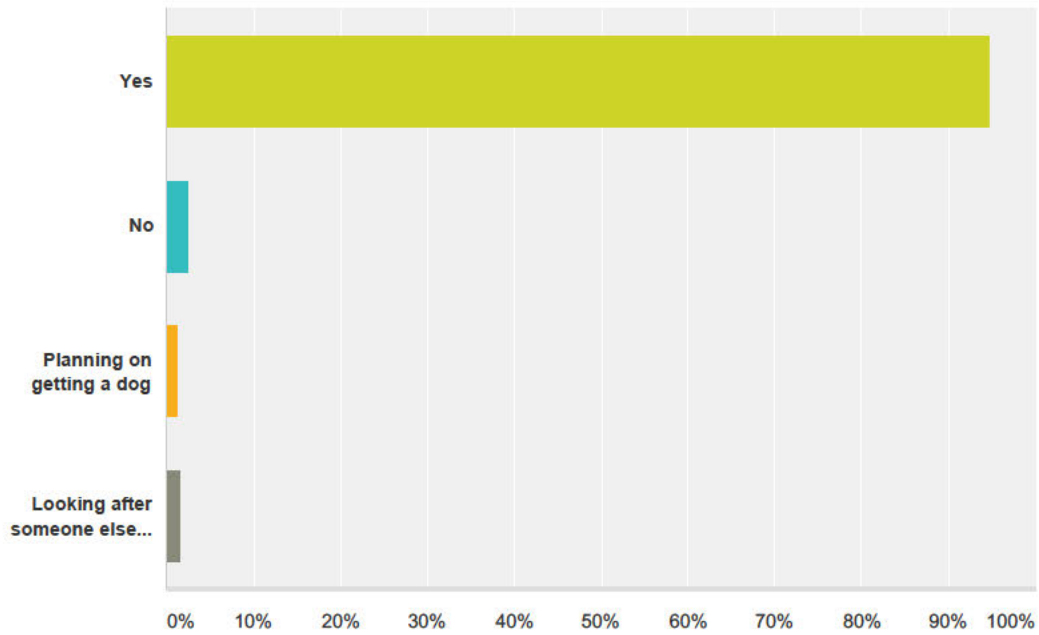

Answer Choices	Responses	
Yes	94.72%	466
No	2.44%	12
Planning on getting a dog	1.22%	6
Looking after someone else's dog	1.63%	8
Total		492

Q3 If yes, how many dogs do you have/look after?

Answered: 464 Skipped: 28

#	Responses	Date
1	1	5/22/2017 2 54 AM
2	1	5/21/2017 8 27 AM
3	2	5/20/2017 7 45 AM
4	1	5/20/2017 1 30 AM
5	1	5/19/2017 12 29 PM
6	3	5/19/2017 7 46 AM
7	1	5/19/2017 6 04 AM
8	2	5/18/2017 7 26 PM
9	1	5/18/2017 3 51 PM
10	1	5/18/2017 8 52 AM
11	2	5/18/2017 7 25 AM
12	2	5/17/2017 2 03 PM
13	1	5/17/2017 1 38 PM
14	1	5/17/2017 1 03 PM
15	1	5/17/2017 12 37 PM
16	1	5/17/2017 11 58 AM
17	1	5/17/2017 11 11 AM
18	1	5/17/2017 4 00 AM
19	1	5/17/2017 2 45 AM
20	1	5/16/2017 2 44 PM
21	2	5/16/2017 2 28 PM
22	1	5/16/2017 11 47 AM
23	1	5/16/2017 11 26 AM
24	1	5/16/2017 10 49 AM
25	4	5/16/2017 4 09 AM
26	1	5/16/2017 4 09 AM
27	1	5/16/2017 3 49 AM
28	1	5/16/2017 3 43 AM
29	Two	5/16/2017 3 36 AM
30	3	5/16/2017 3 12 AM
31	2	5/16/2017 3 00 AM
32	2 Rotties	5/16/2017 2 51 AM
33	2	5/16/2017 2 44 AM
34	One	5/16/2017 2 44 AM

35	1	5/16/2017 2 20 AM
36	2	5/16/2017 2 20 AM
37	1	5/16/2017 2 06 AM
38	2	5/16/2017 1 48 AM
39	1	5/16/2017 1 21 AM
40	1	5/16/2017 1 19 AM
41	1	5/16/2017 12 53 AM
42	2	5/16/2017 12 46 AM
43	1	5/16/2017 12 23 AM
44	2	5/16/2017 12 10 AM
45	2	5/15/2017 11 49 PM
46	1	5/15/2017 11 43 PM
47	1	5/15/2017 11 29 PM
48	2	5/15/2017 11 27 PM
49	2	5/15/2017 11 07 PM
50	1	5/15/2017 10 05 PM
51	1	5/15/2017 6 07 PM
52	1	5/15/2017 4 39 PM
53	1	5/15/2017 4 20 PM
54	2	5/15/2017 4 10 PM
55	1	5/15/2017 4 05 PM
56	4	5/15/2017 3 51 PM
57	2	5/15/2017 3 49 PM
58	2	5/15/2017 3 41 PM
59	1	5/15/2017 3 40 PM
60	2	5/15/2017 3 39 PM
61	1	5/15/2017 3 37 PM
62	1	5/15/2017 3 30 PM
63	1	5/15/2017 3 28 PM
64	3	5/15/2017 3 24 PM
65	1	5/15/2017 3 23 PM
66	1	5/15/2017 3 21 PM
67	4	5/15/2017 3 15 PM
68	2	5/15/2017 2 57 PM
69	1	5/15/2017 2 55 PM
70	2	5/15/2017 2 50 PM
71	1	5/15/2017 2 41 PM
72	2	5/15/2017 2 39 PM
73	2	5/15/2017 2 39 PM
74	1	5/15/2017 2 38 PM
75	2	5/15/2017 2 36 PM

76	1	5/15/2017 2 34 PM
77	2	5/15/2017 2 30 PM
78	1	5/15/2017 2 27 PM
79	1	5/15/2017 2 27 PM
80	1	5/15/2017 2 26 PM
81	one	5/15/2017 2 23 PM
82	1	5/15/2017 2 21 PM
83	1	5/15/2017 1 45 PM
84	2	5/15/2017 12 03 PM
85	1	5/15/2017 11 32 AM
86	Two	5/15/2017 11 17 AM
87	2	5/15/2017 8 42 AM
88	1	5/15/2017 8 12 AM
89	2	5/15/2017 8 03 AM
90	1	5/15/2017 8 00 AM
91	1	5/15/2017 7 44 AM
92	2	5/15/2017 5 51 AM
93	1	5/15/2017 5 00 AM
94	1	5/15/2017 2 40 AM
95	1	5/15/2017 2 29 AM
96	1	5/15/2017 2 00 AM
97	2	5/15/2017 1 57 AM
98	1	5/15/2017 12 05 AM
99	1	5/14/2017 3 12 PM
100	1	5/14/2017 2 30 PM
101	2	5/14/2017 2 08 PM
102	2	5/14/2017 2 05 PM
103	Two	5/14/2017 2 03 PM
104	2	5/14/2017 1 50 PM
105	3	5/14/2017 1 36 PM
106	one sometimes two	5/14/2017 12 43 PM
107	2	5/14/2017 12 17 PM
108	1	5/14/2017 12 09 PM
109	1	5/14/2017 11 50 AM
110	One	5/14/2017 10 46 AM
111	1	5/14/2017 9 25 AM
112	1	5/14/2017 8 45 AM
113	1	5/14/2017 8 23 AM
114	3	5/14/2017 7 07 AM
115	1	5/14/2017 6 25 AM
116	3	5/14/2017 6 24 AM

117	2	5/14/2017 6 20 AM
118	2	5/14/2017 6 14 AM
119	2	5/14/2017 6 10 AM
120	2	5/14/2017 6 00 AM
121	1	5/14/2017 4 48 AM
122	2	5/14/2017 4 35 AM
123	1	5/14/2017 4 34 AM
124	2	5/14/2017 4 24 AM
125	3	5/14/2017 4 21 AM
126	2	5/14/2017 3 59 AM
127	1	5/14/2017 3 42 AM
128	1	5/14/2017 3 38 AM
129	2	5/14/2017 3 32 AM
130	2	5/14/2017 3 19 AM
131	2	5/14/2017 3 17 AM
132	2	5/14/2017 3 12 AM
133	2	5/14/2017 3 05 AM
134	1	5/14/2017 3 00 AM
135	2	5/14/2017 2 57 AM
136	1	5/14/2017 2 55 AM
137	2	5/14/2017 2 50 AM
138	3	5/14/2017 2 40 AM
139	2	5/14/2017 2 39 AM
140	2	5/14/2017 2 36 AM
141	1	5/14/2017 2 35 AM
142	1	5/14/2017 2 17 AM
143	3	5/13/2017 3 20 PM
144	2	5/13/2017 2 57 PM
145	1	5/13/2017 11 56 AM
146	1	5/13/2017 8 02 AM
147	1	5/13/2017 6 32 AM
148	2	5/13/2017 6 31 AM
149	1	5/13/2017 3 53 AM
150	1	5/13/2017 2 37 AM
151	Two	5/13/2017 2 05 AM
152	1	5/13/2017 1 46 AM
153	1	5/13/2017 1 36 AM
154	1	5/12/2017 11 09 AM
155	1	5/12/2017 1 52 AM
156	2	5/11/2017 2 52 PM
157	2	5/11/2017 2 28 PM

158	2	5/11/2017 2 26 PM
159	1	5/11/2017 10 06 AM
160	1	5/11/2017 5 36 AM
161	look after dogs through Pawshake and friends' dogs	5/11/2017 4 22 AM
162	2	5/10/2017 5 36 PM
163	1	5/10/2017 1 10 PM
164	1	5/10/2017 1 01 PM
165	1	5/10/2017 12 41 PM
166	1	5/10/2017 10 22 AM
167	2	5/10/2017 4 53 AM
168	1	5/10/2017 4 51 AM
169	1	5/10/2017 2 31 AM
170	1	5/9/2017 7 11 PM
171	1	5/9/2017 9 14 AM
172	1	5/9/2017 8 55 AM
173	one	5/9/2017 7 54 AM
174	1	5/9/2017 7 37 AM
175	1	5/9/2017 5 20 AM
176	1	5/9/2017 4 12 AM
177	1	5/9/2017 3 31 AM
178	1	5/9/2017 3 12 AM
179	2	5/9/2017 2 44 AM
180	2	5/8/2017 11 03 AM
181	1	5/8/2017 9 23 AM
182	1	5/8/2017 7 24 AM
183	2	5/8/2017 6 35 AM
184	1	5/8/2017 6 22 AM
185	2	5/8/2017 5 54 AM
186	1	5/8/2017 4 44 AM
187	2	5/8/2017 4 38 AM
188	1	5/8/2017 3 49 AM
189	two	5/7/2017 1 59 PM
190	2	5/7/2017 6 24 AM
191	2	5/7/2017 5 54 AM
192	1	5/7/2017 5 43 AM
193	4	5/7/2017 5 13 AM
194	1	5/7/2017 2 28 AM
195	1	5/7/2017 1 52 AM
196	1	5/7/2017 1 48 AM
197	1	5/7/2017 1 02 AM
198	1	5/6/2017 3 09 PM

199	1	5/6/2017 1 41 PM
200	1	5/6/2017 11 31 AM
201	1	5/6/2017 10 15 AM
202	1	5/6/2017 6 43 AM
203	Two	5/6/2017 6 33 AM
204	2	5/6/2017 6 20 AM
205	1	5/6/2017 5 59 AM
206	1	5/6/2017 5 28 AM
207	2	5/6/2017 4 37 AM
208	2	5/6/2017 3 52 AM
209	2	5/6/2017 3 45 AM
210	2	5/6/2017 3 33 AM
211	3	5/6/2017 2 43 AM
212	1	5/6/2017 1 51 AM
213	1	5/6/2017 1 46 AM
214	10	5/6/2017 1 46 AM
215	2	5/6/2017 1 20 AM
216	1	5/5/2017 11 16 PM
217	2	5/5/2017 8 47 PM
218	1	5/5/2017 7 46 PM
219	1	5/5/2017 5 02 PM
220	2	5/5/2017 4 18 PM
221	1	5/5/2017 2 34 PM
222	1	5/5/2017 2 19 PM
223	1	5/5/2017 2 18 PM
224	1	5/5/2017 2 16 PM
225	2	5/5/2017 2 14 PM
226	1	5/5/2017 2 13 PM
227	2	5/5/2017 2 01 PM
228	3	5/5/2017 1 48 PM
229	1	5/5/2017 1 10 PM
230	One	5/5/2017 1 04 PM
231	1	5/5/2017 12 43 PM
232	1	5/5/2017 12 30 PM
233	2	5/5/2017 12 08 PM
234	2	5/5/2017 11 50 AM
235	1	5/5/2017 11 46 AM
236	1	5/5/2017 11 29 AM
237	3	5/5/2017 11 20 AM
238	1	5/5/2017 11 13 AM
239	1	5/5/2017 11 12 AM

240	2	5/5/2017 11 09 AM
241	2	5/5/2017 10 35 AM
242	2	5/5/2017 10 25 AM
243	Four	5/5/2017 10 08 AM
244	1	5/5/2017 10 03 AM
245	3	5/5/2017 10 00 AM
246	three	5/5/2017 9 26 AM
247	2	5/5/2017 9 12 AM
248	1	5/5/2017 9 09 AM
249	1	5/5/2017 8 56 AM
250	1	5/5/2017 8 55 AM
251	2	5/5/2017 8 45 AM
252	two	5/5/2017 8 41 AM
253	1	5/5/2017 8 16 AM
254	2	5/5/2017 8 09 AM
255	3	5/5/2017 7 43 AM
256	2	5/5/2017 7 39 AM
257	One	5/5/2017 7 19 AM
258	1	5/5/2017 7 09 AM
259	1	5/5/2017 6 58 AM
260	2	5/5/2017 6 51 AM
261	1	5/5/2017 6 49 AM
262	1	5/5/2017 6 47 AM
263	1	5/5/2017 5 10 AM
264	2	5/5/2017 4 48 AM
265	2	5/5/2017 4 22 AM
266	1	5/5/2017 4 14 AM
267	1	5/5/2017 3 50 AM
268	1	5/5/2017 3 42 AM
269	2	5/5/2017 3 38 AM
270	1	5/5/2017 3 25 AM
271	2	5/5/2017 3 18 AM
272	1	5/5/2017 1 03 AM
273	1	5/4/2017 2 03 PM
274	1	5/4/2017 12 36 PM
275	3	5/4/2017 12 17 PM
276	2	5/4/2017 9 41 AM
277	4	5/4/2017 7 44 AM
278	1	5/4/2017 7 21 AM
279	2	5/4/2017 4 48 AM
280	2	5/4/2017 4 09 AM

281	2	5/4/2017 3 47 AM
282	2	5/4/2017 2 22 AM
283	1	5/3/2017 1 56 PM
284	One	5/3/2017 1 50 PM
285	1	5/3/2017 11 29 AM
286	1	5/3/2017 9 54 AM
287	1	5/3/2017 9 38 AM
288	One	5/3/2017 9 36 AM
289	1	5/3/2017 9 34 AM
290	1	5/3/2017 9 26 AM
291	1	5/3/2017 9 13 AM
292	1	5/3/2017 8 58 AM
293	1	5/3/2017 8 46 AM
294	two	5/3/2017 8 45 AM
295	One	5/3/2017 7 47 AM
296	1	5/3/2017 5 15 AM
297	2	5/3/2017 2 08 AM
298	2	5/3/2017 1 54 AM
299	1	5/3/2017 1 49 AM
300	1	5/3/2017 1 15 AM
301	3	5/2/2017 11 54 PM
302	2	5/2/2017 4 31 PM
303	1	5/2/2017 4 19 PM
304	2	5/2/2017 2 07 PM
305	2	5/2/2017 1 36 PM
306	2	5/2/2017 1 34 PM
307	2	5/2/2017 12 42 PM
308	2	5/2/2017 12 04 PM
309	1	5/2/2017 12 00 PM
310	2	5/2/2017 11 39 AM
311	3	5/2/2017 10 39 AM
312	2	5/2/2017 10 02 AM
313	1	5/2/2017 6 00 AM
314	2	5/2/2017 4 55 AM
315	1	5/2/2017 4 17 AM
316	1	5/2/2017 3 20 AM
317	2	5/2/2017 2 36 AM
318	1	5/1/2017 4 14 PM
319	Two	5/1/2017 3 23 PM
320	1	5/1/2017 3 20 PM
321	1	5/1/2017 2 58 PM

322	2	5/1/2017 2 46 PM
323	1	5/1/2017 2 44 PM
324	1	5/1/2017 2 25 PM
325	1	5/1/2017 2 02 PM
326	1	5/1/2017 1 47 PM
327	3	5/1/2017 1 37 PM
328	2	5/1/2017 1 26 PM
329	Two	5/1/2017 1 04 PM
330	1	5/1/2017 12 53 PM
331	2	5/1/2017 12 49 PM
332	1	5/1/2017 12 19 PM
333	1	5/1/2017 12 16 PM
334	1	5/1/2017 11 06 AM
335	2	5/1/2017 10 34 AM
336	2	5/1/2017 10 08 AM
337	1	5/1/2017 9 51 AM
338	1	5/1/2017 9 22 AM
339	2	5/1/2017 9 19 AM
340	1	5/1/2017 9 15 AM
341	One	5/1/2017 8 55 AM
342	1	5/1/2017 8 37 AM
343	1	5/1/2017 8 25 AM
344	3	5/1/2017 8 04 AM
345	1	5/1/2017 7 37 AM
346	2	5/1/2017 7 04 AM
347	One	5/1/2017 7 04 AM
348	1	5/1/2017 6 41 AM
349	1	5/1/2017 6 30 AM
350	1	5/1/2017 6 24 AM
351	1	5/1/2017 6 07 AM
352	1	5/1/2017 5 47 AM
353	2	5/1/2017 3 27 AM
354	2	5/1/2017 2 43 AM
355	Belconnen	4/28/2017 11 45 AM
356	2	4/28/2017 3 31 AM
357	2	4/27/2017 3 18 PM
358	1	4/27/2017 1 51 PM
359	1	4/27/2017 8 10 AM
360	2	4/27/2017 7 06 AM
361	1	4/26/2017 2 36 PM
362	1	4/26/2017 8 29 AM

363	2	4/25/2017 12 59 PM
364	2	4/25/2017 1 51 AM
365	3 2 pets 1 guide dog	4/24/2017 10 56 AM
366	2	4/24/2017 8 39 AM
367	1	4/24/2017 6 09 AM
368	1	4/24/2017 2 41 AM
369	2	4/23/2017 11 23 AM
370	1	4/22/2017 6 25 AM
371	2	4/21/2017 5 19 AM
372	1	4/21/2017 5 01 AM
373	2	4/20/2017 10 29 AM
374	Two dogs occasionally three	4/20/2017 1 35 AM
375	1	4/19/2017 3 10 PM
376	2	4/19/2017 12 25 PM
377	1	4/19/2017 8 39 AM
378	1	4/19/2017 4 31 AM
379	1	4/18/2017 1 48 AM
380	1	4/17/2017 1 34 PM
381	1	4/16/2017 7 35 AM
382	1	4/15/2017 9 36 AM
383	1	4/15/2017 2 28 AM
384	2	4/15/2017 1 46 AM
385	1	4/14/2017 5 12 PM
386	2	4/14/2017 3 18 PM
387	1	4/14/2017 1 56 PM
388	1	4/14/2017 12 31 PM
389	2	4/14/2017 1 54 AM
390	2	4/13/2017 1 29 PM
391	Two	4/13/2017 11 30 AM
392	1	4/13/2017 7 42 AM
393	1	4/13/2017 7 41 AM
394	1	4/13/2017 3 08 AM
395	1	4/12/2017 3 15 PM
396	1	4/12/2017 11 45 AM
397	2	4/12/2017 9 57 AM
398	1	4/12/2017 3 02 AM
399	1	4/11/2017 11 41 PM
400	1	4/11/2017 11 21 PM
401	1	4/11/2017 3 22 PM
402	1	4/11/2017 3 00 PM
403	2	4/11/2017 1 40 PM

404	1	4/11/2017 12 39 PM
405	1 2	4/11/2017 12 19 PM
406	2	4/11/2017 11 07 AM
407	2	4/11/2017 9 09 AM
408	2	4/11/2017 7 36 AM
409	1	4/11/2017 6 11 AM
410	1	4/11/2017 5 46 AM
411	one	4/11/2017 4 18 AM
412	One	4/11/2017 4 17 AM
413	1	4/11/2017 2 46 AM
414	1	4/11/2017 1 53 AM
415	1	4/11/2017 1 53 AM
416	2	4/11/2017 1 10 AM
417	1	4/10/2017 2 31 PM
418	1	4/10/2017 11 25 AM
419	2	4/10/2017 8 21 AM
420	1	4/10/2017 7 58 AM
421	1	4/10/2017 5 59 AM
422	two	4/10/2017 2 15 AM
423	1	4/9/2017 1 09 PM
424	1	4/9/2017 8 11 AM
425	2	4/9/2017 7 24 AM
426	2	4/8/2017 1 11 PM
427	1	4/8/2017 12 19 PM
428	1	4/8/2017 6 34 AM
429	2	4/8/2017 4 10 AM
430	2	4/8/2017 3 28 AM
431	1	4/8/2017 2 43 AM
432	1	4/7/2017 12 21 PM
433	1	4/7/2017 12 19 PM
434	1	4/7/2017 6 54 AM
435	1	4/7/2017 6 21 AM
436	1	4/7/2017 3 52 AM
437	One	4/7/2017 2 23 AM
438	1	4/7/2017 1 28 AM
439	1	4/6/2017 2 12 PM
440	2	4/6/2017 1 30 PM
441	1	4/6/2017 12 47 PM
442	1	4/6/2017 11 47 AM
443	1	4/6/2017 10 53 AM
444	1	4/6/2017 9 31 AM

445	2	4/6/2017 7 27 AM
446	1	4/6/2017 6 03 AM
447	2	4/6/2017 5 34 AM
448	2	4/6/2017 1 39 AM
449	1	4/6/2017 1 23 AM
450	1	4/6/2017 12 44 AM
451	1	4/5/2017 3 15 PM
452	2	4/5/2017 2 12 PM
453	Two	4/5/2017 2 08 PM
454	One	4/5/2017 1 46 PM
455	1	4/5/2017 1 36 PM
456	3	4/5/2017 1 17 PM
457	1	4/5/2017 12 57 PM
458	2	4/5/2017 12 49 PM
459	1	4/5/2017 12 44 PM
460	1	4/5/2017 12 36 PM
461	1	4/5/2017 12 35 PM
462	2	4/5/2017 9 07 AM
463	1	4/5/2017 9 01 AM
464	2	4/5/2017 8 46 AM

Q4 Do you currently visit any of the ACT dog parks?

Answered: 492 Skipped: 0

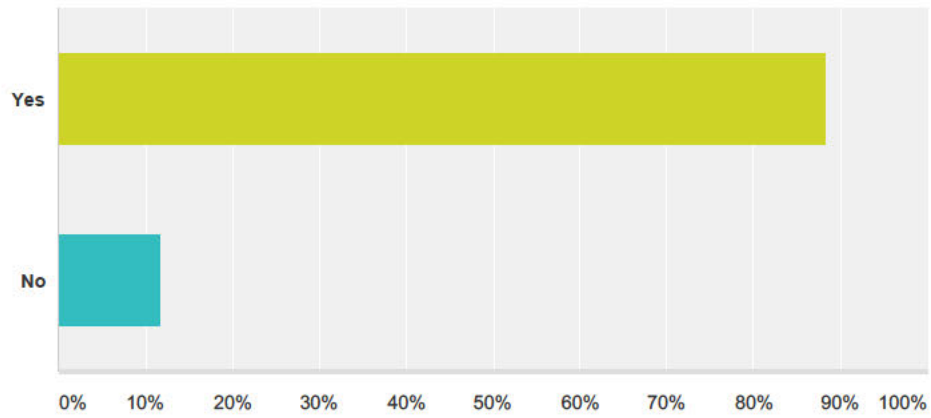

Answer Choices	Responses
Yes	88.21% 434
No	11.79% 58
Total	492

Q5 If yes, which dog park do you visit the most?

Answered: 379 Skipped: 113

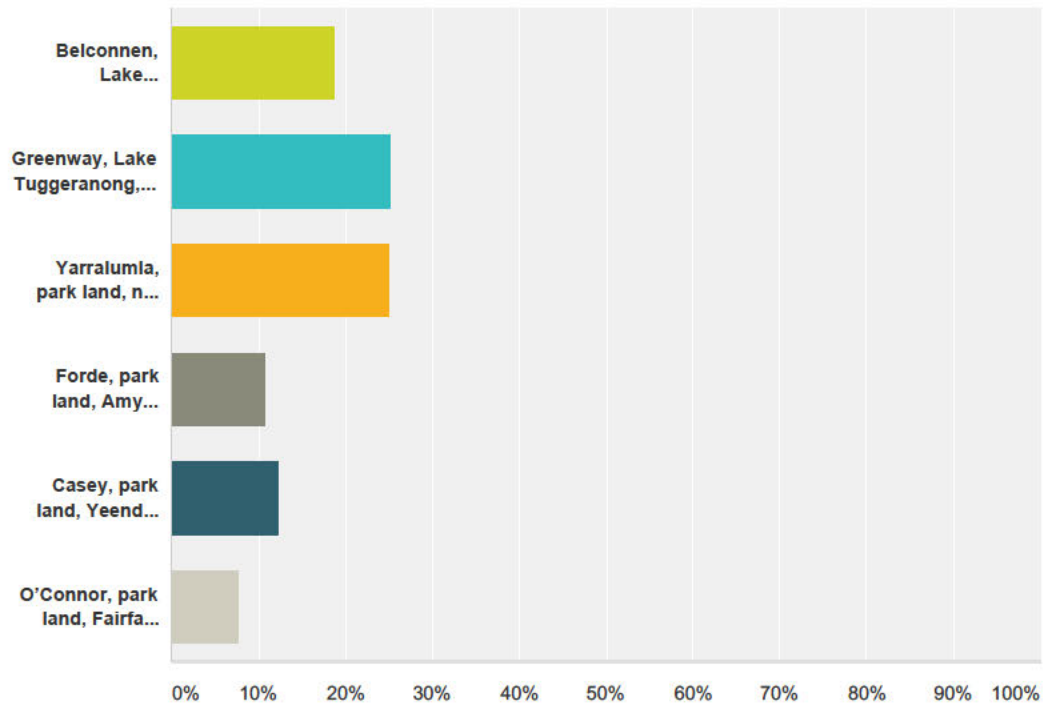

Answer Choices	Responses
Belconnen Lake Ginninderra Diddams Close	18.73% 71
Greenway Lake Tuggeranong Mortimer Lewis Drive	25.33% 96
Yarralumla park land near Weston Park	25.07% 95
Forde park land Amy Ackman Drive	10.82% 41
Casey park land Yeend Avenue	12.40% 47
O'Connor park land Fairfax Street	7.65% 29
Total	379

Q6 How often do you visit this dog park?

Answered: 379 Skipped: 113

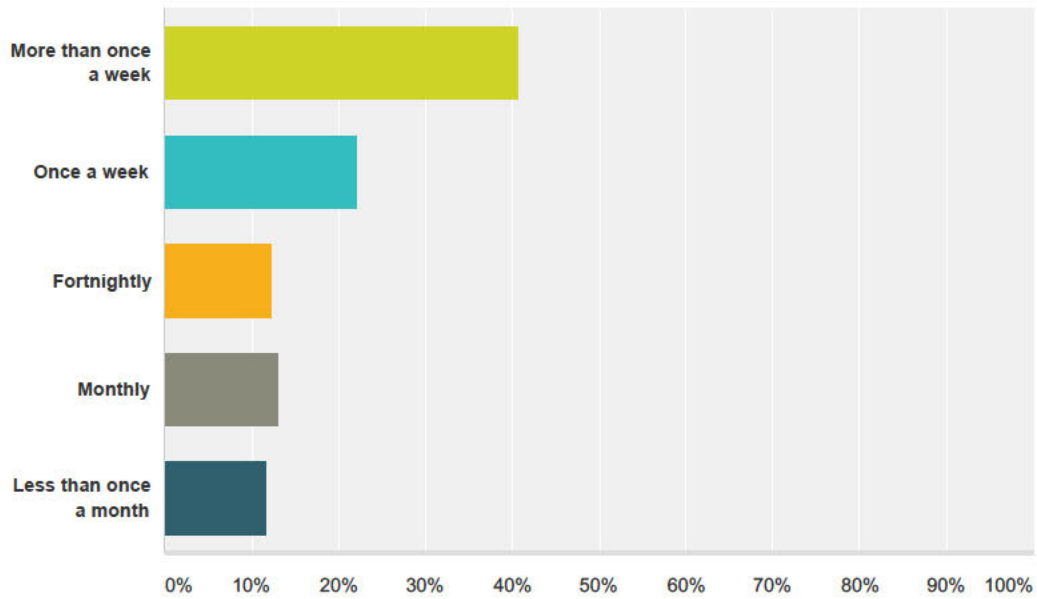

Answer Choices	Responses	
More than once a week	40.63%	154
Once a week	22.16%	84
Fortnightly	12.40%	47
Monthly	13.19%	50
Less than once a month	11.61%	44
Total		379

Q7 How long is your average visit?

Answered: 379 Skipped: 113

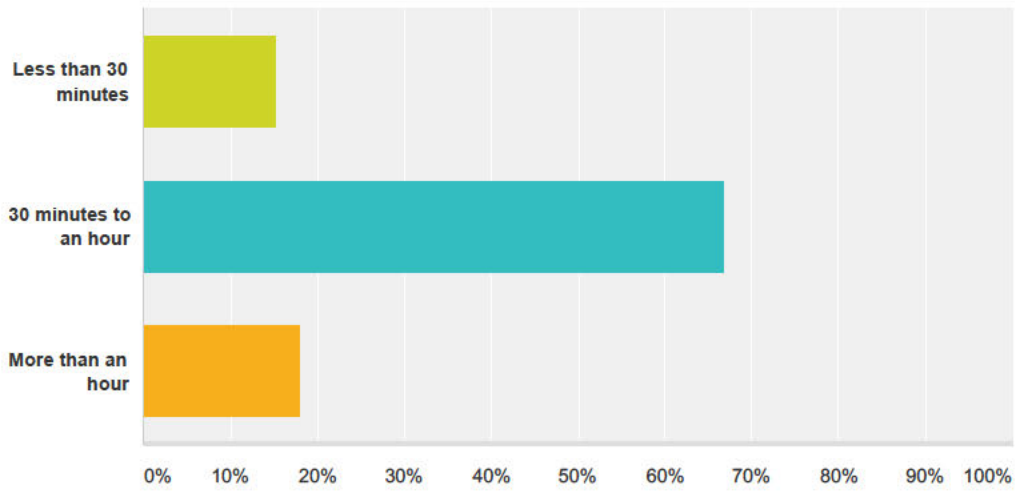

Answer Choices	Responses	
Less than 30 minutes	15.30%	58
30 minutes to an hour	66.75%	253
More than an hour	17.94%	68
Total		379

Q8 How would you rate the following elements at the dog park you visit?

Answered: 380 Skipped: 112

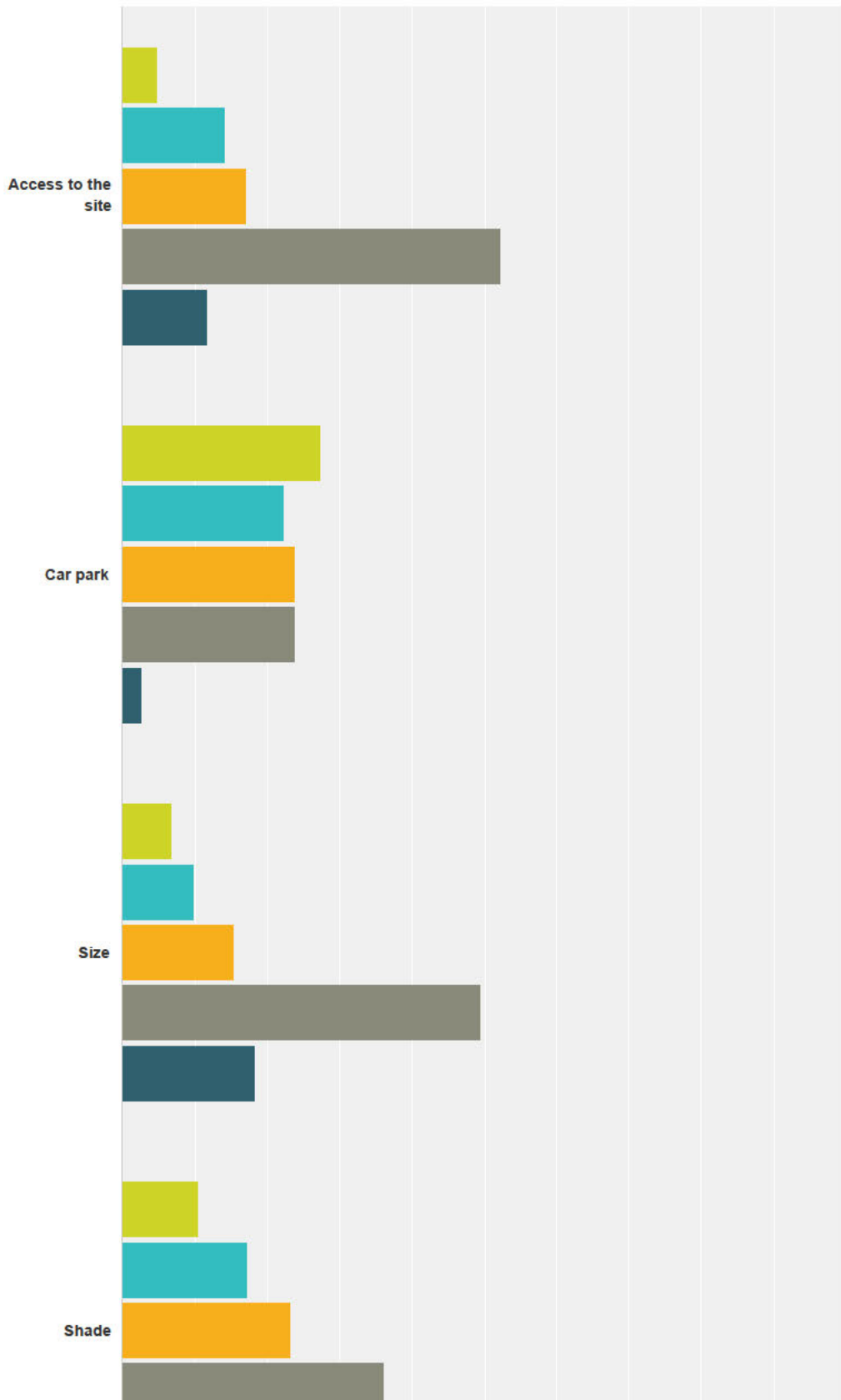

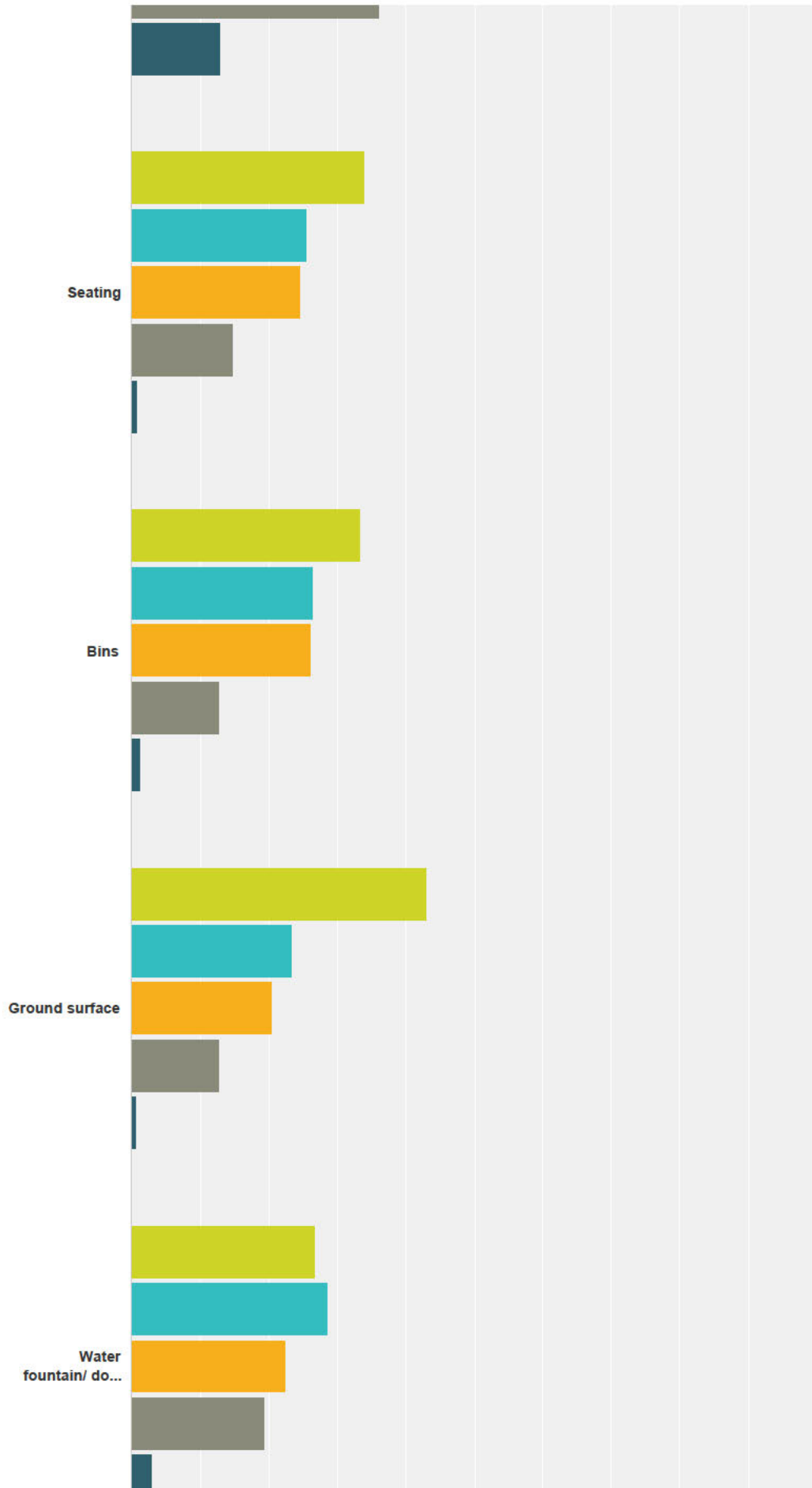

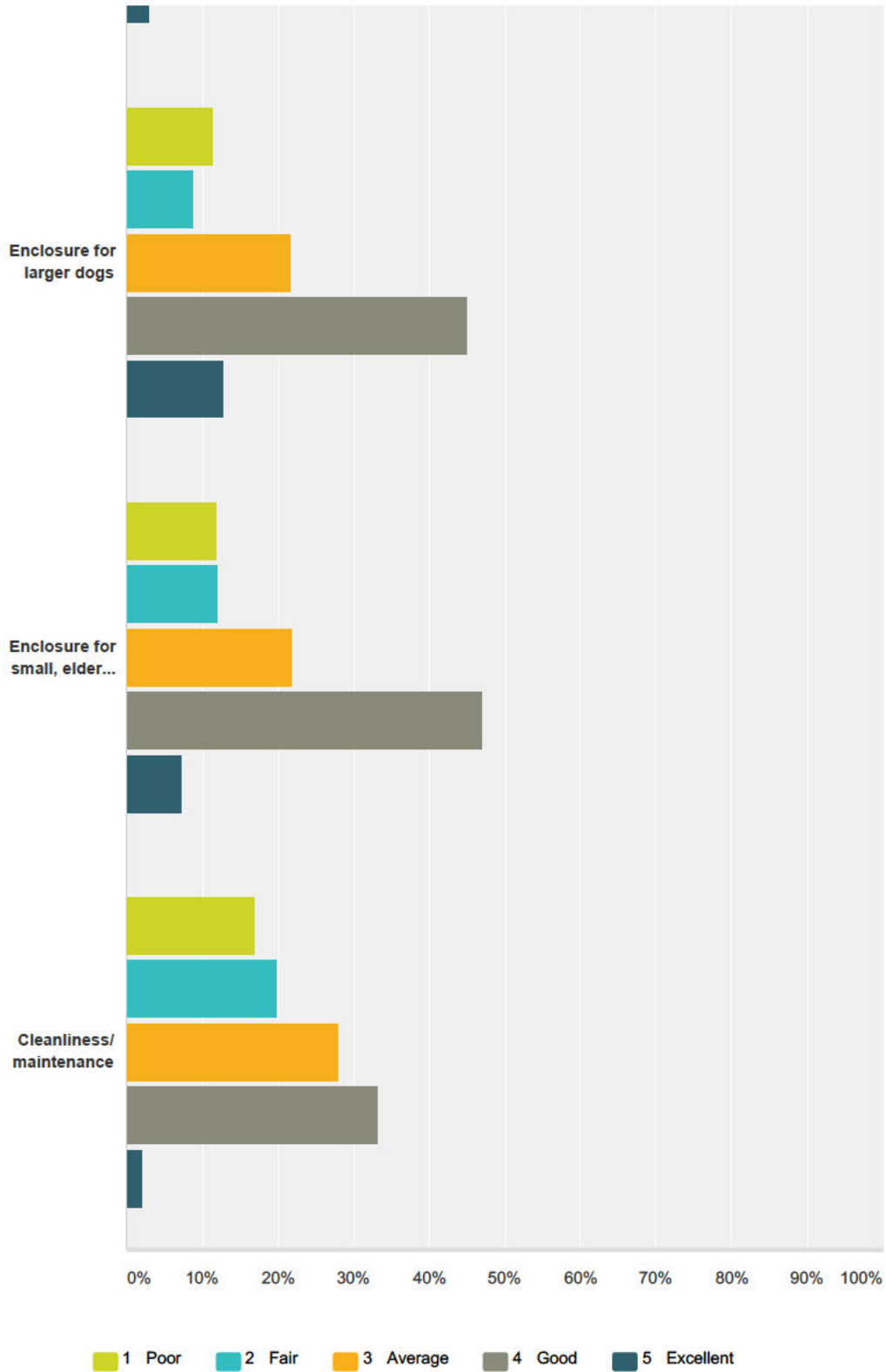

	1 - Poor	2 - Fair	3 - Average	4 - Good	5 - Excellent	Total
Access to the site	4.75% 18	14.25% 54	17.15% 65	52.24% 198	11.61% 44	379
Car park	27.44% 104	22.43% 85	23.75% 90	23.75% 90	2.64% 10	379

Size	6.91% 26	9.84% 37	15.43% 58	49.47% 186	18.35% 69	376
Shade	10.53% 40	17.37% 66	23.16% 88	36.05% 137	12.89% 49	380
Seating	34.04% 128	25.53% 96	24.73% 93	14.89% 56	0.80% 3	376
Bins	33.33% 126	26.46% 100	26.19% 99	12.70% 48	1.32% 5	378
Ground surface	42.97% 162	23.34% 88	20.42% 77	12.73% 48	0.53% 2	377
Water fountain/ dog bowl	26.72% 101	28.57% 108	22.49% 85	19.31% 73	2.91% 11	378
Enclosure for larger dogs	11.56% 43	8.87% 33	21.77% 81	45.16% 168	12.63% 47	372
Enclosure for small elderly dogs	11.86% 44	12.13% 45	21.83% 81	46.90% 174	7.28% 27	371
Cleanliness/ maintenance	16.89% 64	19.79% 75	27.97% 106	33.25% 126	2.11% 8	379

#	Reason for your rating scale	Date
1	all features are mostly fine	5/20/2017 7 54 AM
2	They are not exciting Large dog park much can't be used due to snakes Dogs need play equipment	5/20/2017 1 36 AM
3	We enjoy going there with the local Schnauzer group	5/19/2017 12 35 PM
4	Which of the 11 topics? All based on personal experience My dog is young and lively use small enclosure so she is not overwhelmed by large dogs and so can supervise easily But am arthritic and need even surfaces and to rest sometimes More shade would be good such as at Belco	5/19/2017 6 23 AM
5	The parks both need a rotation zone (perhaps the adjacent easement) to all the ground surface to be spelled This would reduce erosion and resulting dust many ratings would increase with this measure alone have shared this view with other users and they agree	5/18/2017 4 01 PM
6	Disability access is very poor	5/18/2017 8 54 AM
7	It's a beautiful dog park The water fountain could be improved Today the bin had not been emptied and was overflowing But otherwise it's very well maintained	5/18/2017 7 34 AM
8	Rules need to be set up so all park goers respect the park	5/17/2017 1 41 PM
9	The size of the park is good All other elements are run down and not very pleasant	5/17/2017 12 43 PM
10	enjoy going to the dog park The facilities are fair all round My main concern is with knowledge of dog behaviour and the control people have over their dogs At times it feels unsafe due to the lack of clear rules within the park and no enforcement	5/17/2017 11 18 AM
11	the ground is horrible when wet and the area is very bare	5/17/2017 2 49 AM
12	Car park needs to be leveled out and less loose dirt more drinking fountains for dogs to share and more seating for elderly taking their dogs	5/16/2017 10 55 AM
13	Poor user practices some dog park code of conduct signs would not go astray owners should try and stay on the move rather than allowing dogs to cluster and as a result destroy the ground The lack of awareness or decency to bring bags to pick up your dogs droppings is also amazing perhaps bins/tubs could be set up where people can donate any kind of plastic bag for people to use to pick up poo? It doesn't need to be flash dog bag/ poo bags but some kind of freely available plastic bag dispenser would be good (maybe like the Coles plastic bag drop off points?)	5/16/2017 4 01 AM
14	Front access to the dog park needs to be replaced with wide steps Gravel is too slippery Bins at the front are placed for ease of collection not ease of use Maintenance of grassed areas including irrigation during dry spells would improve the amenity of the park	5/16/2017 3 21 AM
15	don't use the large dog area so ignore that response the dog park is good really like it	5/16/2017 2 48 AM

16	Needs more seating & lighting	5/16/2017 2 23 AM
17	use only the small dog enclosure Bin which contains dog poo and stinks is located too close to the seat	5/16/2017 2 12 AM
18	Parking lot is nice and large but getting a bit rough there is only one bin even though think there are two entrances i don't think there is seating in the small dog section and the other owners aren't great at picking up after their pets (you could add a scooper to the site to make it easier for the more courteous non owners to pick up after others)	5/16/2017 1 43 AM
19	The bark after rain washes down the bank t would be good to occasionally get a bobcat to shift the ground cover back on the top	5/16/2017 1 09 AM
20	The park seems quite run down and things like grass cutting don't happen very often	5/16/2017 12 27 AM
21	The parking is minimal and dangerous only one bin that doesn't get emptied and you had to leave your dog to go to it	5/16/2017 12 15 AM
22	Grass not mowed regularly tree's & shrubs not pruned	5/15/2017 11 34 PM
23	large dog area size is great but nit enough seats and could do with a few more bins	5/15/2017 11 33 PM
24	Seating poor Too much mud Gates unsafe Should be self closing	5/15/2017 11 10 PM
25	t is a dust bowl Has no area for small/senior dogs The seats are now dangerous	5/15/2017 10 10 PM
26	My thoughts	5/15/2017 6 12 PM
27	For the most part an excellent park just some ammenities are not as good mainly because there are only a few but lots of users/demand	5/15/2017 4 47 PM
28	Not safe from snakes entering Grass is high trees not trimmed Needs more bins seating and water features	5/15/2017 4 17 PM
29	Not enough bins or far walk to bins Usually only one water station there should be more and a couple more seats	5/15/2017 3 57 PM
30	Bins are always over flowing and the smell is revolting Only 3 chairs available 1 water fountain for two enclosed areas and it's always blocked	5/15/2017 3 50 PM
31	1 Water bowl outside the area where dogs play 1 bin for waste	5/15/2017 3 42 PM
32	They did put a hole in the top of the bin which was awesome thank you They also come fix the gates when people brake the latches (who knows how)	5/15/2017 3 24 PM
33	Park needs more seating and better maintenance	5/15/2017 3 23 PM
34	t's not the biggest dog park it's also right beside an extremely busy road Turn comes too soon right after the roundabout No shade Only 2 seats That aren't in the shade Bins are always full	5/15/2017 2 58 PM
35	The smaller park does not accomodate the larger numbers it receives on the weekends The surface is muddy for much of the year as there is little grass coverage and Canberra experiences frequent frosts Lighting is limited to one end and obscured by tree growth This is an issue in winter when it is dark by 5 30	5/15/2017 2 49 PM
36	There could be improvements made to improve overall experience focusing on cleanliness (ground surface) and size of park not much room to run	5/15/2017 2 39 PM
37	The carpark is tiny only 2 bins not many seats one light one dog water bowl t is always clean	5/15/2017 2 34 PM
38	Bubbler should be upgraded to the more modern bubbler at O'Connor dog park One bin outside the park for all waste	5/15/2017 2 31 PM
39	one bin one water fountain for the dogs three seats and d like to see sections fenced off to ensure the lawn can regenerate to ensure the sustainability of the park	5/15/2017 2 28 PM
40	The park is over used run down poorly maintained and uninteresting	5/15/2017 2 05 PM
41	Practicality	5/15/2017 11 37 AM
42	The ground is dusty/muddy depending on the weather The area across the road from the dog park has a large gutter making it unsafe for cars to park	5/15/2017 11 28 AM
43	Dog park is great but ground is terrible and dangerous	5/15/2017 7 48 AM
44	Needs upgrading Need better lighting parking steep incline for elderly	5/15/2017 6 04 AM
45	Casey dog park is great it's just a dust bowl	5/15/2017 5 11 AM
46	The park is tired dusty and there's only 2 seats The gates don't shut properly unless the owners are super attentive and they're not safe The entrance is slippery in the rain and its a mud bowl after rain	5/15/2017 2 33 AM
47	No grass dangerous concrete near seat not enough seats	5/15/2017 12 09 AM

48	Base on my visit experience	5/14/2017 3 18 PM
49	Basic space needs better tree cover especially for hot weather	5/14/2017 2 38 PM
50	The downward slope towards the main entrance is dangerous to walk down with excitable dogs The spaces between the bench rings are dangerous as many dogs have had their paws stuck and injured Owners do not pick up after their dogs and this may be as bins are far from the enclosure and we do not want to leave our dogs unsupervised	5/14/2017 2 15 PM
51	seating is not important it's not a people social gathering area owners should walk about with their dog	5/14/2017 12 49 PM
52	Grass would be a nice addition and water facilities with the ability to fill up within the park	5/14/2017 12 22 PM
53	The park is clean but at dry times it's a dustbowl and when wet totally muddy	5/14/2017 12 12 PM
54	The car park is in dire need of an upgrade There is not enough seating Fences need maintenance	5/14/2017 11 00 AM
55	Those owners who dog clean up after their own dog when it poos Broken tennis balls and toys	5/14/2017 8 55 AM
56	Not enough chairs to sit on not enough grass it's all dirt	5/14/2017 7 10 AM
57	Park is very dusty and minimal grass Lots of shade but sometimes too shady Only 2 seats on each side Bins are outside the enclosure which seems bizarre	5/14/2017 6 25 AM
58	Overall it's pretty well maintained it's a good size and the facilities are good	5/14/2017 6 14 AM
59	There is often no grounds maintenance there are big holes and concrete slabs roots causing OH & S issues	5/14/2017 4 39 AM
60	n terms of size for my large dog Belconnen is a great size for her but other than that there is only one water fountain and 3 seats and there is no bin inside the enclosure	5/14/2017 3 49 AM
61	The park is never really clean (parts of balls etc) some agility for the dogs in the park would be good too	5/14/2017 3 46 AM
62	More bins needed Limited seating cleanliness around bins is poor due to there not being enough and not being emptied frequently enough	5/14/2017 3 29 AM
63	Dog poo every where need free poo bag	5/14/2017 3 11 AM
64	Dog agility equipment for every ACT dog park would be great addition We have previously lived in Brisbane and almost every second suburb has a dog park some small enclosures others bigger Some had a large and small park Most parks had agility equipment and my small dogs loved it Brisbane councils also supplied bags at all parks to ensure dog poo was picked up and removed The amount of times have seen people without bags or not picking up their dogs poo in Canberra this could be a good initiative to keep parks cleaner Seating is also an issue as most of the parks (Tuggeranong and Yarralumla do not have enough seating for the amount of people who visit the park at one time	5/14/2017 2 50 AM
65	stopped using dog parks when my dogs picked up a tummy bug Too many dogs in a small space	5/14/2017 2 46 AM
66	Always tidy mowed clean	5/14/2017 2 28 AM
67	used to visit the dog park a couple of times a week but now only go once in a blue moon The grass is too long in summer and dogs have been bitten by snakes there is dog poo everywhere the shady central area becomes a dust bowl due to the amount of use and parking on weekends and after work can be dangerous due to how limited it is Having bins inside the enclosure would be much better than having them outside as well Whenever clean up after my dogs have to exit to get rid of the bag of poo and my dogs pine for me near the busy gates where other dogs are excitedly trying to get past them	5/13/2017 3 19 PM
68	The park has become a dust bowl	5/13/2017 8 08 AM
69	Needs improving in particular lighting so that in Winter there is some light till 6pm	5/13/2017 6 34 AM
70	Long grass concerning during the warmer months	5/13/2017 6 34 AM
71	To far from lanyon valley	5/13/2017 2 41 AM
72	Need artificial grass at least too much dirt poor water fountain always a pod of mud around	5/13/2017 2 05 AM
73	Sometimes the grass gets very long and hides the poo that others leave behind	5/13/2017 1 43 AM
74	Too much shade and not enough seats The bins smell especially in summer	5/12/2017 11 14 AM
75	Large dog area is badly maintained dangerous with lots of crevices that running dogs can fall and seriously injure themselves if it's been raining areas can become a big mud patch and owners have to wade through mud to get their dog (who is having fun in the mud)	5/12/2017 2 09 AM
76	reckon Yarralumla dog park is pretty fine	5/11/2017 3 08 PM

77	Yarralumla dor park is worn out Dangerous with old trees dropping branches and not enough lighting	5/11/2017 10 10 AM
78	Definitely not enough shade or seating Not sure 've even noticed a bin or anyone ever using one	5/11/2017 4 26 AM
79	This park has no water or bins inside t has only one light post at the front gate and does not feel very safe at night The rocky ground cuts the feet of my dogs and there is a lot of dust t is a well used park and it gets overcrowded very quickly The gates should be spring latched like Belconnen Dog Park	5/10/2017 5 56 PM
80	could do with improvement	5/10/2017 1 26 PM
81	Gravel in car park is washed away creates pot hole driving in car park Not enough parks many park on the road Bins stink Only one drinking fountain No shade or lighting for night this could easily be solved with solar lights on a timer No 'equipment' for the dogs could have flyball tetherball Would be great if there was at least one dog park in canberra with water access for summer	5/10/2017 12 49 PM
82	'Fair' = 'could/needs to be improved'	5/10/2017 10 30 AM
83	Overall not great Dirty and easy to escape	5/10/2017 9 54 AM
84	see below water fountain can be muddy / instructions for use are unclear	5/10/2017 2 58 AM
85	ts tired and needs grass growth	5/9/2017 7 16 PM
86	Only 1 bin water for dogs takes a while to fill up through bubbler dirt carpark is pretty rough and uneven	5/9/2017 9 02 AM
87	Gate system and bins need heaps of improvement	5/9/2017 5 30 AM
88	Generally good but could be upgraded in several area's	5/9/2017 2 47 AM
89	Wear and tear at the dog park is really starting to show The bin at the entrance often stinks and it can be difficult to bring in water from the outside tap There is often large collecitons of rocks or other debris around which would have thought would be a snake risk in summer	5/8/2017 9 27 AM
90	The water bowl is often dirty and is unable to hold much water above the dirt and grit also cant be cleaned easily Though try each time	5/8/2017 7 36 AM
91	'm comparing this park to the Marlows Lagoon dog park in the NT Acces to a swimming area within the dog park is very convenient however in all the dog parks here in the ACT you have to take your dog to an area that isn't enclosed and where there are also small children and families near by having bbqs Not good for dogs as their first instinct is to follow the food f the tugg park were to extend the fence line to the lake to allow dogs to be able to swim	5/8/2017 6 43 AM
92	The ground is ok but needs some tlc on things like Ants nests long grass general tidy	5/8/2017 4 53 AM
93	Generally Diddams Close dog park is very good but i have a few suggestions to make re placement of bin water fountain and seating and the locks on the gates	5/7/2017 6 01 AM
94	The soil is too lose lots of dust when dogs play Need better heavier soil or mulch	5/7/2017 2 32 AM
95	Water drips creating mud Too much dirt dogs are filthy at the end of their stay Seating is in the sun and poorly sited for summer Need additional seating	5/7/2017 1 57 AM
96	Ye grass needs to be kept short in summer so snakes are visible and tidy around fences	5/7/2017 1 55 AM
97	The parks are good but there is absolutely no maintenance and bins rarely get emptied	5/6/2017 2 36 PM
98	The size of the park is great but it is very dusty and bare A bit more grass may be nice The carpark is a bit rough and the water fountain is outside the park so someone has a pipe from the fountain into the park	5/6/2017 8 32 AM
99	The large dog area is too small for the number of people who use it	5/6/2017 5 31 AM
100	plastic bags provided would be good bit bigger for large dogs always nice water for swimming in off leash on this 30 plus days would also be nice	5/6/2017 3 39 AM
101	Based on Yaralumla	5/6/2017 2 01 AM
102	There is no seating and the surface is bad in wet weather	5/6/2017 1 56 AM
103	The park is very dusty and dirty The small dog enclosure is hardly used as it is so dirty and not maintained	5/6/2017 1 50 AM
104	2 bins (one at each end) too many people bring their small dog into the large dog enclosure	5/6/2017 1 29 AM
105	Dog park can get muddy in central ditch when has rained addition of rocks there has helped but could have more or something similar	5/5/2017 8 04 PM
106	not enough seating not in the shade only 1 bin	5/5/2017 5 08 PM

107	Lack of seating options dogs tend to play at the other end to the water fountain ground is in poor shape gets muddy after rain car park surface is very dusty needs to be leveled and better surface laid bin inside the park to make disposal of waste easier	5/5/2017 2 27 PM
108	Not maintained 2 3 bench seats not adequate for dog owners	5/5/2017 1 51 PM
109	A number	5/5/2017 1 14 PM
110	Car is small and have to park road side Rough Water fountain does not work well Grass needs to cut at fence line	5/5/2017 12 18 PM
111	Dust bowl one bin no bag dispenser one light poor lighting poor owner behaviour	5/5/2017 11 56 AM
112	A low lying area becomes a mud hole when wet and owners must put a muddy dog into the car Water supply was broken on my last visit Need to stop cars parking illegally on the grassy verge We already have a dust bowl on a sloping site which just washes topsoil into the storm water drains	5/5/2017 11 51 AM
113	Based on 3 months of regular usage with a smaller dog	5/5/2017 11 45 AM
114	Small dog enclosure needs more seating closer to entry have a disability and can only walk very short distances so an extra bench seat would help so much I'd also like to see better parking arrangements (while used to enjoy the walk to the dog park unfortunately that's no longer possible My partner walks the dogs there but need to drive) We often drive further to go to Yarraluma because it's a flatter site and easier for me it's also more pleasant with pine trees which seem to make it less muddy/dusty	5/5/2017 11 34 AM
115	wish all the dog parks were as big if not bigger than this one	5/5/2017 11 19 AM
116	Bins state of paths lighting (or lack of) slack maintenance water	5/5/2017 11 18 AM
117	It's a nice park to visit large enough for the dogs to have space to run and socialise or just be on their own	5/5/2017 10 08 AM
118	Needs a better ground surface	5/5/2017 10 06 AM
119	Small dog park too small especially on weekends when it is over utilised	5/5/2017 9 16 AM
120	The park has lovely established trees but the play areas are all hardened dirt so dusty in summer and muddy/slippery in winter	5/5/2017 8 50 AM
121	Sometimes the drainage is poor particularly at the yarralumla one	5/5/2017 8 43 AM
122	don't want to blame TCCS for shortfalls other users are problem The ground surface in car park needs fixing in dog park perfectly fine	5/5/2017 8 25 AM
123	Shade/Seating benches are only shaded during winter months when they don't require shade Bins when emptied they are never placed back just put somewhere near the park entrance one day they were found 200m away Ground Surface Fully eroded and threatening the lake Water One bowl available in the big park the tap is positioned so that some larger dogs cannot even drink from the bowl Needs a trough and a second watering spot	5/5/2017 8 16 AM
124	3 is OK	5/5/2017 7 55 AM
125	It's a dirt bowl	5/5/2017 7 41 AM
126	Car park is rutted and needs surfacing/grading Only 2 seats in the large enclosure Water fountain small and difficult to use/empty/refill	5/5/2017 7 25 AM
127	Not much lighting and for most of summer it wasn't working Quite a few owners don't clean up after their dogs Wish there was some agility equipment for dogs	5/5/2017 7 09 AM
128	The highly eroded car park surface is simply a disgrace Difficult to believe it is in Yarralumla	5/5/2017 6 59 AM
129	The small dog park needs to be bigger to allow the grass to grow and not to be a dust bowl this is getting worse every year	5/5/2017 4 51 AM
130	Some improvements could be made to increase enjoyment for dogs and carers	5/5/2017 4 45 AM
131	There is only one small bench seat too bad if it's already taken when arrive For me that's a major issue as need to sit because of my arthritic knees	5/5/2017 4 20 AM
132	It's an enclosed dirt area	5/5/2017 3 53 AM
133	Issue Point hut	5/5/2017 2 43 AM
134	the walk path is uneven and quite dangerous for both dog and people when walking around Not enough bins around and are not emptied often enough leaving a foul smell mid week Only 1 water fountain in the large dog enclosure is not enough causing fights amongst dogs trying to get at the drink bowl	5/4/2017 12 41 PM
135	Could be mowed better and more often Extra seating needed e.g 3 more benches in shade	5/4/2017 9 47 AM

136	t is small mulch never replaced	5/4/2017 4 12 AM
137	Too many people not picking up dog mess	5/4/2017 2 25 AM
138	Very little parking (for four cars) hard to access when coming from the north	5/3/2017 1 59 PM
139	The provision of dog bags and dog bins within the enclosure would make it more convenient for other owners to clean up after their dogs and therefore improve the cleanliness of the park	5/3/2017 11 50 AM
140	have had to chase up mowing at one stage	5/3/2017 9 49 AM
141	Water bowl doesn't fill sufficiently ground is rocky parking is inadequate at busy times	5/3/2017 9 45 AM
142	All generally good but surface terrible have to wash dog when get home So dont use these areas as much as would if grassed instead of dirt	5/3/2017 9 42 AM
143	The large carpark is heavily used and being dirt it suffers badly from erosion etc t is very dusty and rough t needs to be either bitumen or at least road base There needs to be a "doggy bag" dispenser at the gate to encourage people to pick up after their dog although it would appear most people don't give a shit (pun intended) frequently spend my time picking up the dog waste and often get between 20 40 dropping at a time	5/3/2017 9 33 AM
144	Although it is a good park parking a car is almost impossible sometimes due to the small size available	5/3/2017 9 19 AM
145	Seating in the wrong place People do not pick up their dogs poo	5/3/2017 7 55 AM
146	seating is often in sun during summer and in shade during winter so need more strategically placed seats	5/3/2017 5 27 AM
147	nsufficient mowing no infrastructure insufficient paths	5/3/2017 2 13 AM
148	there is quite a lot of bark chip in the little dog area	5/3/2017 1 59 AM
149	We used to live in Adelaide the dogs parks there were excellent by comparison clean well maintained with good surfaces The dog parks here are full of poo as no bags are provided to encourage people to clean up The bins themselves are out side of the park and disgusting The ground is either dirt or mud	5/2/2017 4 36 PM
150	More seating in the shade is required Bins are disgusting	5/2/2017 1 44 PM
151	Needs grass it's basically an unpleasant dust bowl	5/2/2017 12 07 PM
152	Needs more grass maybe another pathway and gates need to be better maintained	5/2/2017 11 43 AM
153	have used average as just that A majority are marked average or better Those that are fair are rated that way because feel these could be done better	5/2/2017 10 52 AM
154	like the park but it has some flaws	5/2/2017 6 09 AM
155	Current condition	5/1/2017 4 18 PM
156	Water fountain should be inside enclosure bins should be more than 1 and should be inside enclosure car park should be bigger enclosure needs some grass	5/1/2017 3 32 PM
157	The park is very run down with broken equipment and seats	5/1/2017 2 28 PM
158	go to this park rather than Casey or Forde as it is big and my big dogs can have a good run Casey and Forde are too small	5/1/2017 1 30 PM
159	No maintenance t's a dust bowl	5/1/2017 1 03 PM
160	The park is very neglected would visit more often if it was better	5/1/2017 12 25 PM
161	There is only one bin at the main entrance and it's almost never emptied There is basically no lighting except at the main entrance There have been issues with trees falling down and it's been noted that they won't be replaced There is a huge mud puddle the dog park could use better drainage The parking lot is very generously sized but could use some grading	5/1/2017 11 17 AM
162	There is no grass only dirt surface and don't believe maintenance was carried on it ever	5/1/2017 9 35 AM
163	there is only one area i think it would be great if there was a area for small dogs and a separate on for large dogs	5/1/2017 9 25 AM
164	Forde is turning into a ghetto like bonner and some arseholes have destroyed the seats making it dangerous for the dogs And the act gov does f all to fix this even tho many people called canb connect about it	5/1/2017 9 22 AM
165	Some things need improvement	5/1/2017 8 58 AM
166	This park has been reduced to a dustbowl or mud pit depending on the weather	5/1/2017 8 14 AM

167	The Forde dog park is well used and requires maintenance t has not had regular upkeep so both bench seats have been smashed and not repaired and the ground surface is poor (dirt which turns to mud after rain and large puddles remain for weeks)	5/1/2017 7 41 AM
168	The park needs individual yards for small and big dogs A fountain with bowl attached would be better then the tap The place is a dust bowl and there is insufficient shade and the seating is broken	5/1/2017 7 16 AM
169	Reality	5/1/2017 7 09 AM
170	Don't visit very often due to poor conditions(too dirty/dusty)	5/1/2017 6 44 AM
171	The dirt/bark ground surface is terrible Dusty or muddy different times of the year our dog is often covered in dirt/dust/bark after we visit we have to wash his eyes	5/1/2017 6 34 AM
172	maintenance is lacking	5/1/2017 6 11 AM
173	The dog park formerly cared for by the LDA and Canberra nvestment Corporation has fallen into disrepair following handover to TCCS The locational attributes and shading from retained trees is excellent The seating is missing the majority of planks leaving people no where to sit the base concrete is exposed due to the ground cover no longer being replaced and the hard surface is not pleasant for our dog As a family we used to go to the park every second day but the current state of the park means few people use it anymore	5/1/2017 6 04 AM
174	could be more seating around the parks	5/1/2017 5 29 AM
175	We visit the park daily and we are very happy with the Belconnen park generally Additional bin/s could be useful and perhaps a couple more seats The surrounds are green and lush and at certain times of year the centre can get a bit dusty and when wet muddy But overall we have had wonderful experiences for 6 years now Thanks please keep up the great service	4/28/2017 3 35 AM
176	Dog park is generally good	4/27/2017 1 58 PM
177	Park is an all round good park really enjoy it	4/26/2017 2 43 PM
178	needs paths parking and can be unmowed	4/24/2017 11 02 AM
179	The Yarralumla park was lovely when it was first established but unfortunately it has not been maintained and it has deteriorated considerably	4/24/2017 8 42 AM
180	Weird field to include but basically feel my answers are self explanatory if you've ever looked at the place	4/24/2017 2 47 AM
181	There are a number of physical problems for dogs and people that need to be addressed	4/22/2017 7 00 AM
182	Not enough parking cars line the side of the road and park on the dirt	4/20/2017 10 38 AM
183	Based on experience of multiple daily use	4/20/2017 1 54 AM
184	use the smaller dog park mostly and drive my car to the park	4/19/2017 4 42 AM
185	Overall maintenance of Dog Park is very poor	4/18/2017 2 37 AM
186	The dog park is a great size but we need more bins and drink fountains t would also be really useful to be able to empty the dog water bowl The plug in the bottom got jammed within a few weeks of installation due to dirt The bowl needs to be able to be tipped over	4/17/2017 1 43 PM
187	The majority of the park is dirt no grass Bins are available outside the park but nothing inside Water is available outside of the park but no mechanism is available to make water accessible inside the park	4/16/2017 7 41 AM
188	Need water inside the enclosures	4/15/2017 1 49 AM
189	Erosion and lighting in large dog park	4/14/2017 5 25 PM
190	Water fountain leaks and creates puddles and mud	4/14/2017 3 32 PM
191	t is a pretty average dog park Very hot and dusty in summer Not many places for people to sit No dog poo bag dispensers The car park is terrible and dangerous	4/14/2017 12 39 PM
192	Great size but needs upgrades	4/13/2017 1 34 PM
193	Very dirty poor condition during the rain season ask for improving the condition	4/13/2017 7 58 AM
194	The ground surface of Forde dog park causes a lot of issues with cleanliness and maintenance This is especially the case when it rains	4/13/2017 7 47 AM
195	Access and use of park	4/13/2017 3 08 AM

196	Dog bowl and bins outside park pretending good supervision All top soil have washed down hill exposing sharp rock None of the seat is located is lighted areas No cover from rain or shade	4/12/2017 12 42 PM
197	As a senior find walking in the small park awkward	4/11/2017 11 45 PM
198	The Tuggeranong dog park needs more benches more plants grass and flower beds it needs more water fountains and possible garden statues so it looks prettier the rules need to be bigger and cleaner need more parking also aggressive dogs should not be taken off their leashes	4/11/2017 3 29 PM
199	The park was great 5 years ago but is outdated and needs work	4/11/2017 3 12 PM
200	Paths at access need concreting to reduce slips and falls and to provide wheelchair access Parking needs to be larger and flat Water fountains need to be larger or more	4/11/2017 12 54 PM
201	Large dogs in the small dog enclosure are a consistent issue as is parking	4/11/2017 11 11 AM
202	Based on my opinion	4/11/2017 9 19 AM
203	Love having a place to take my husky for a good run play being social etc	4/11/2017 6 20 AM
204	The car park is very uneven and needs resurfacing	4/11/2017 4 31 AM
205	car park surface is poor more seats for aged people drainage at Yarralumla large dog area needs fixing continually blocks up and dog drinking water top up needs to be improved	4/11/2017 4 28 AM
206	No grass no lights very little to enrich the dogs	4/11/2017 2 54 AM
207	There's a big dirt patch in the middle of the park that hasn't been looked after so all the dogs have to run on is the dirt The park needs better care of its grass So many hazards because of the tree roots and "path" they've put in that isn't a path anymore	4/11/2017 2 00 AM
208	No grass in big dog area so many trip hazards only one water bowl and its tiny	4/11/2017 1 57 AM
209	Always room for improvement	4/10/2017 2 40 PM
210	Needs more bins	4/10/2017 11 37 AM
211	Forde dog park is very small and is for all size dogs no large/small areas	4/10/2017 8 28 AM
212	There is a huge problem with soil erosion bins stink before they are emptied and and not returned to position seats have been carefully placed so they are in the shade in winter and sun in summer there really should be a water bowl at the other end of the park too	4/10/2017 8 05 AM
213	Seating is broken no shade no bins only one enclosure no split for large and small dogs ground cover is just dirt so can't be used in the wet	4/10/2017 2 22 AM
214	There is no water or bins inside the yard Very hard to fill water bowl	4/9/2017 1 12 PM
215	carpark is rubbish and not enough bins	4/9/2017 8 17 AM
216	Not enough seating in appropriate places The movement of the sun throughout the year needs to be taken into consideration Currently the seating there is in the shade in winter and in the sun in summer P	4/9/2017 7 49 AM
217	the park has not been maintained since being hand to the ACT govt The water tap and drainage is insufficient there is still reminance of green string plastic from when the original grass was laid contributing to a trip hazard the chairs are so damaged you cant sit on them there is no safe place for timid or scared dogs the ground surface is in such bad repair you cant go there after the smallest amount of rain The park is a disgrace and i feel as and original buyer in forde i was sold a "premium" suburb under false pretense as the ACT govt has not held the standard of maintenance purchased under	4/8/2017 1 19 PM
218	Not mowed internally enough during snake season	4/8/2017 12 28 PM
219	it was fun and like dogs	4/8/2017 3 35 AM
220	The park needs better access to water and more grassy area	4/7/2017 6 30 AM
221	Given the green space available the enclosure should be larger	4/7/2017 2 28 AM
222	We like the Casey Dog park but would love to see it taken care of regularly by the Council More green grass would be awesome Have a dog park full of dirt is the pits	4/6/2017 12 54 PM
223	Weeds rubbish and tree branches/debris	4/6/2017 11 50 AM
224	Great park but grass has worn completely which really hinders enjoyment by dogs Dogs get dirty and dusty and need washes after each visit which wouldnt be necessary if there was more grass	4/6/2017 7 36 AM

225	Both areas are too small for the volume of dogs that regularly use them Also the water fountains are outside and ppl have rigged up all kinds of hoses and containers to offer water inside This is a trip hazard	4/6/2017 6 59 AM
226	There are times when the mowing doesn't take place enough hence risk of snakes and also grass seeds There is an area that turns to mud which would benefit from some landscaping	4/6/2017 1 48 AM
227	The car park is in need of grading and trees are falling over And the ground is covered in rocks and erosion The size of the dog park is excellent with good variety of environments for the dogs Lots of shade which is excellent in the summer	4/6/2017 12 48 AM
228	The park is generally good but does need minor changes	4/5/2017 3 19 PM
229	use the small/elderly dog area and find it suitable for my dogs' needs The gates were a problem when my dogs were smaller as they could fit under the gate Needs better water access in the park	4/5/2017 2 35 PM
230	Chairs recently vandalised Dust bowl no tan bark No segregation for smaller timid dogs if req nadequate parking overflows to streets Live 3 doirs away and dont use it due to prevalence of large dogs with arrogant owners	4/5/2017 2 22 PM
231	The water bowl is tiny and easily knocked off its platform The drainage in the park is so bad we can't go if it's rained in the last 2 days The seats have all been broken and are unusable t is too small to accommodate many dogs or to separate smaller dogs from large dogs	4/5/2017 1 53 PM
232	Basically its a dirt park	4/5/2017 1 42 PM
233	Yarralumla is the best out of all of the dog parks 've been to however the water fountain isn't the greatest but the rest of it is ok	4/5/2017 1 06 PM
234	Would be great if there were bags provided like at NSW dog parks	4/5/2017 12 58 PM
235	So much dirt in the enclosures more grass is needed The dogs always come home filthy think we would use it more if there wasn't so much dirt/dust	4/5/2017 12 52 PM
236	Needs real grass maintained and watered Small space no equipment needed for dogs	4/5/2017 12 39 PM

Q9 What are the top three favourite features of your usual dog park and why?

Answered: 355 Skipped: 137

Answer Choices	Responses	
1	100.00%	355
2	91.27%	324
3	75.77%	269

#	1.	Date
1	location is fantastic	5/22/2017 3 27 AM
2	shade/water available	5/20/2017 7 54 AM
3	it is space to run	5/20/2017 1 36 AM
4	Shade	5/19/2017 12 35 PM
5	Plenty of trees for shade	5/19/2017 7 50 AM
6	The enclosure stops my dog bolting while she is still young and in training	5/19/2017 6 23 AM
7	Proximity to city	5/18/2017 7 32 PM
8	Close to lake for a summer swim	5/18/2017 4 01 PM
9	Trees	5/18/2017 7 34 AM
10	Off lead area	5/17/2017 1 41 PM
11	Size of the larger dog enclosure is good for the amount of dogs that are usually there	5/17/2017 12 43 PM
12	Two entrances (low visibility from trees so entering dogs aren't bombarded by dogs in the park) and bins	5/17/2017 12 36 PM
13	its close	5/17/2017 2 49 AM
14	Open space	5/16/2017 2 52 PM
15	Room for my dog to run and play in a safe enclosure	5/16/2017 11 35 AM
16	Scenery	5/16/2017 10 55 AM
17	Other dogs socialisation	5/16/2017 4 01 AM
18	Large open space dogs can run whilst being supervised	5/16/2017 3 51 AM
19	Wide open spaces much larger than other dog parks	5/16/2017 3 38 AM
20	Good size for the dogs to run around	5/16/2017 3 23 AM
21	The water bowl on a hinge makes it easy to clean out and re fill	5/16/2017 3 21 AM
22	Good play area	5/16/2017 2 48 AM
23	Double gates makes it easy to get in and out	5/16/2017 2 23 AM
24	Safety	5/16/2017 2 23 AM
25	Close to home	5/16/2017 2 12 AM
26	Location	5/16/2017 1 43 AM
27	Reliable fencing and gates	5/16/2017 1 36 AM
28	like the zones with top area and lower area	5/16/2017 1 09 AM
29	Space	5/16/2017 12 57 AM
30	Good size	5/16/2017 12 27 AM

31	Grassy areas	5/16/2017 12 15 AM
32	Double gate entry for easy and safe access	5/15/2017 11 50 PM
33	Accessibility	5/15/2017 11 34 PM
34	older dog area	5/15/2017 11 33 PM
35	Trees	5/15/2017 11 10 PM
36	Close to home	5/15/2017 10 10 PM
37	ts closest to my home	5/15/2017 6 12 PM
38	Space (size and separate areas for big/energetic dogs vs puppies or old dogs)	5/15/2017 4 47 PM
39	Trees and shade	5/15/2017 4 20 PM
40	Close to home	5/15/2017 4 17 PM
41	Space because it's a decent big size	5/15/2017 3 57 PM
42	Love the amount of trees	5/15/2017 3 54 PM
43	Shade important for dogs and owners in warmer months	5/15/2017 3 50 PM
44	water bowl has a tap not a button	5/15/2017 3 46 PM
45	Shade	5/15/2017 3 42 PM
46	Location	5/15/2017 3 42 PM
47	Bin is inside park	5/15/2017 3 38 PM
48	t's large	5/15/2017 3 24 PM
49	Large area to run in	5/15/2017 3 23 PM
50	No common fence between large and small dog enclosures	5/15/2017 3 00 PM
51	Safe area	5/15/2017 2 59 PM
52	nice grass	5/15/2017 2 58 PM
53	The friendly community	5/15/2017 2 49 PM
54	Shade	5/15/2017 2 43 PM
55	Different size yards for small & big dogs	5/15/2017 2 40 PM
56	A place to have my dog off leash	5/15/2017 2 39 PM
57	t's local	5/15/2017 2 36 PM
58	Space for our dog to explore and run	5/15/2017 2 34 PM
59	Shade for dog	5/15/2017 2 31 PM
60	Easy access	5/15/2017 2 29 PM
61	The large open space	5/15/2017 2 28 PM
62	Trees	5/15/2017 2 23 PM
63	Proximity to a dog friendly area at the lake	5/15/2017 2 05 PM
64	Location	5/15/2017 11 37 AM
65	The view over the lake and mountains	5/15/2017 11 28 AM
66	Small dog area is very quiet	5/15/2017 8 06 AM
67	agility equipment is fun	5/15/2017 8 02 AM
68	Space lovely and big	5/15/2017 7 48 AM
69	Community for dogs and people	5/15/2017 6 04 AM
70	surroundings both in and out of enclosure	5/15/2017 5 11 AM
71	Great situation near the lake	5/15/2017 2 46 AM

72	Secure play area	5/15/2017 2 33 AM
73	Beach nearby	5/15/2017 2 00 AM
74	Location	5/15/2017 12 09 AM
75	t exists	5/14/2017 2 38 PM
76	A good stop on a walk around the lake	5/14/2017 2 15 PM
77	Large enclosure	5/14/2017 2 15 PM
78	Well grassed	5/14/2017 1 40 PM
79	space to walk interesting trees and mounds	5/14/2017 12 49 PM
80	Shade	5/14/2017 12 22 PM
81	Good parking	5/14/2017 12 12 PM
82	Size	5/14/2017 11 52 AM
83	Location	5/14/2017 11 00 AM
84	The obstacles to play on	5/14/2017 9 29 AM
85	Proximity	5/14/2017 8 55 AM
86	Space	5/14/2017 6 31 AM
87	Big enclosures	5/14/2017 6 25 AM
88	The large size	5/14/2017 6 14 AM
89	Fencing	5/14/2017 6 05 AM
90	Plenty of space	5/14/2017 4 40 AM
91	Shade and sunny areas	5/14/2017 4 39 AM
92	The size is great for my dog to run around	5/14/2017 3 49 AM
93	Other dogs	5/14/2017 3 46 AM
94	Large area to run around	5/14/2017 3 38 AM
95	Size plenty of room for big dogs to run around	5/14/2017 3 29 AM
96	Parking is very close	5/14/2017 3 22 AM
97	Near the lake	5/14/2017 3 11 AM
98	Secure fences	5/14/2017 2 57 AM
99	Large spaces	5/14/2017 2 50 AM
100	Not my usual park but i like Yarralumla because of size	5/14/2017 2 46 AM
101	Split small and dog enclosure	5/14/2017 2 43 AM
102	trees and space	5/14/2017 2 39 AM
103	Size	5/14/2017 2 28 AM
104	good size for dogs to run and play	5/13/2017 3 19 PM
105	Size	5/13/2017 8 08 AM
106	Location	5/13/2017 6 34 AM
107	Dogs able to run freely	5/13/2017 6 34 AM
108	Excellent environment and location well shaded and lots of space for dogs to run around	5/13/2017 4 11 AM
109	Scenery	5/13/2017 2 05 AM
110	Shady glen to the west	5/13/2017 1 43 AM
111	Large	5/12/2017 11 14 AM

112	Regular dogs get to know each other Haven't been for while summer because of snake threat(one roman takes antivenom syringe) and rainy is mud patch	5/12/2017 2 09 AM
113	Lots of space in the large dog enclosure	5/11/2017 3 11 PM
114	have two medium sized dogs that love to run and sniff and sometimes play with other dogs The size of this park is ideal for them there is enough space to avoid other dogs if needed	5/11/2017 3 08 PM
115	Yarralumla is sadly the closest	5/11/2017 10 10 AM
116	Shade	5/11/2017 5 40 AM
117	It's safe to let dogs off the lead	5/11/2017 4 26 AM
118	The people and dogs are very friendly	5/10/2017 5 56 PM
119	large dog area is a good size for dogs to run around	5/10/2017 1 26 PM
120	friendly people	5/10/2017 1 03 PM
121	Size	5/10/2017 12 49 PM
122	Size plenty of space for dogs to run to exhaustion	5/10/2017 10 30 AM
123	Cleanliness	5/10/2017 9 54 AM
124	great location open space and paths for walking to it	5/10/2017 2 58 AM
125	Dogs are better behaved	5/9/2017 7 16 PM
126	Huge area for dogs to run around in	5/9/2017 9 02 AM
127	Good size dogs aren't on top of each other	5/9/2017 8 01 AM
128	Big spaces	5/9/2017 7 44 AM
129	shade	5/9/2017 5 30 AM
130	Shade	5/9/2017 3 35 AM
131	Proximity to my house	5/9/2017 3 20 AM
132	The security allowing our dogs to roam off the leash	5/9/2017 2 47 AM
133	Two gates	5/8/2017 11 08 AM
134	Space (more so for the big dogs)	5/8/2017 9 27 AM
135	The fencing is great	5/8/2017 7 36 AM
136	Close to where I live	5/8/2017 6 27 AM
137	Water available	5/8/2017 6 01 AM
138	Location Greenways dog park is in a great spot	5/8/2017 4 53 AM
139	Safely enclosed	5/8/2017 4 01 AM
140	Dogs like the park	5/8/2017 1 58 AM
141	it has a long shape and hence chance for dogs to run at full stretch	5/7/2017 2 09 PM
142	Proximity	5/7/2017 6 26 AM
143	Size that there are 2 separate parks for larger dogs and small dogs or puppies	5/7/2017 6 01 AM
144	Size	5/7/2017 5 59 AM
145	Community	5/7/2017 2 32 AM
146	Enclosed safe	5/7/2017 1 57 AM
147	Access from the road and the lake	5/7/2017 1 55 AM
148	Size plenty of space for a good run	5/7/2017 1 08 AM
149	It's large	5/7/2017 12 11 AM
150	Not just a flat empty space has trees and bushes and a bit of a hill	5/6/2017 2 36 PM

151	Location	5/6/2017 10 21 AM
152	Proximity to my house	5/6/2017 8 32 AM
153	Close to home	5/6/2017 6 47 AM
154	obstacles	5/6/2017 6 03 AM
155	Shade	5/6/2017 5 31 AM
156	like the proximity to our home	5/6/2017 4 40 AM
157	Easy access	5/6/2017 3 51 AM
158	secure	5/6/2017 3 39 AM
159	Shade at Yarralumla	5/6/2017 2 46 AM
160	Fenced	5/6/2017 2 01 AM
161	Shade makes it enjoyable in hot weather	5/6/2017 1 56 AM
162	Unleashed play area	5/6/2017 1 50 AM
163	Close to home	5/6/2017 1 29 AM
164	High fences	5/5/2017 8 50 PM
165	Shade	5/5/2017 8 04 PM
166	Plenty of space for dog	5/5/2017 5 08 PM
167	Location near the lake	5/5/2017 2 40 PM
168	Space for dogs to run & play	5/5/2017 2 27 PM
169	Ease of access	5/5/2017 2 20 PM
170	Location	5/5/2017 2 18 PM
171	Open space	5/5/2017 1 51 PM
172	Well fenced	5/5/2017 1 15 PM
173	Convience	5/5/2017 1 14 PM
174	Size of enclosure	5/5/2017 12 49 PM
175	Close to lake able to walk around the lake	5/5/2017 12 18 PM
176	Close to my house	5/5/2017 11 56 AM
177	Location	5/5/2017 11 51 AM
178	Ample trees	5/5/2017 11 45 AM
179	Water fountain for humans and dogs	5/5/2017 11 34 AM
180	Large dog/small dog enclosure	5/5/2017 11 20 AM
181	The size its so important to avoid 'bottlenecking' dogs in a confined space it reduces scraps and doggy confrontations wish this park could be bigger and definitely think all of the other parks could be bigger (the north gungahlin one is shocking)	5/5/2017 11 19 AM
182	Size is good	5/5/2017 11 18 AM
183	Other dogs and people being present socialisation	5/5/2017 10 38 AM
184	space	5/5/2017 10 28 AM
185	Trees	5/5/2017 10 08 AM
186	Size	5/5/2017 10 06 AM
187	Location lovely by lake	5/5/2017 9 16 AM
188	Location	5/5/2017 9 02 AM
189	Established trees for shade in summer	5/5/2017 8 50 AM

190	Size	5/5/2017 8 43 AM
191	Shade and parkland location	5/5/2017 8 25 AM
192	The dogs	5/5/2017 8 16 AM
193	seperate area for smaller dogs	5/5/2017 7 55 AM
194	Open space	5/5/2017 7 25 AM
195	Reasonably large for bigger dogs	5/5/2017 7 09 AM
196	Size is quite more than adequate	5/5/2017 6 59 AM
197	Size	5/5/2017 5 15 AM
198	the entrances	5/5/2017 4 51 AM
199	Shade in summer but a bit cold in winter	5/5/2017 4 45 AM
200	The lovely shady trees (especially good in summer)	5/5/2017 4 28 AM
201	The space	5/5/2017 4 20 AM
202	Close to the water	5/5/2017 3 53 AM
203	Seperate small dog enclosure	5/5/2017 3 35 AM
204	Trees	5/5/2017 3 20 AM
205	Size	5/5/2017 2 43 AM
206	Location	5/4/2017 2 07 PM
207	average size for large dogs to run and play	5/4/2017 12 41 PM
208	Convenience and proximity	5/4/2017 12 39 PM
209	Good space and differing terrain for dogs to run	5/4/2017 9 47 AM
210	Good parking	5/4/2017 7 26 AM
211	the pipes	5/4/2017 4 12 AM
212	Close to lake walks	5/4/2017 3 52 AM
213	Size	5/4/2017 2 25 AM
214	size	5/3/2017 1 59 PM
215	Dogs can be let off leash	5/3/2017 1 58 PM
216	The size of the park is good for medium to large dogs	5/3/2017 11 50 AM
217	Accessibility	5/3/2017 9 49 AM
218	Lovely location beside the lake	5/3/2017 9 45 AM
219	Secure access for dogs	5/3/2017 9 42 AM
220	Generally good people and dogs	5/3/2017 9 33 AM
221	Locality	5/3/2017 9 19 AM
222	Socialisation of dog	5/3/2017 9 01 AM
223	Shade	5/3/2017 8 57 AM
224	Plenty of room	5/3/2017 7 55 AM
225	relatively flat with varied landscape and seating	5/3/2017 5 27 AM
226	fence	5/3/2017 2 13 AM
227	size	5/3/2017 2 02 AM
228	less people and dogs not over crowded	5/3/2017 1 59 AM
229	Trees	5/2/2017 11 57 PM
230	The surroundings kangaroos etc	5/2/2017 4 36 PM

231	Easy to park nearby	5/2/2017 4 25 PM
232	The large size is fantastic	5/2/2017 2 10 PM
233	The slope of the land is great for small dogs they can run up and down the hill	5/2/2017 1 44 PM
234	The area is great	5/2/2017 12 45 PM
235	Size	5/2/2017 12 07 PM
236	Security	5/2/2017 11 43 AM
237	The big and little dogs are seperated	5/2/2017 10 52 AM
238	Large area with mix of trees and shrubs	5/2/2017 10 06 AM
239	Large	5/2/2017 6 09 AM
240	Large area for dogs to run around	5/2/2017 4 57 AM
241	Size	5/2/2017 4 40 AM
242	Trees shady and also protection if raining a bit	5/2/2017 2 40 AM
243	Walking distance	5/1/2017 3 32 PM
244	Equipment for dog agility training	5/1/2017 2 50 PM
245	Security	5/1/2017 2 28 PM
246	Convenience close to home	5/1/2017 1 42 PM
247	Big	5/1/2017 1 30 PM
248	Access	5/1/2017 1 08 PM
249	Easy access	5/1/2017 1 03 PM
250	Good sized area to run around in	5/1/2017 12 25 PM
251	Proximity to our house	5/1/2017 11 17 AM
252	Not far from home	5/1/2017 9 35 AM
253	the toys in the grounds	5/1/2017 9 25 AM
254	Trees and grass and shade	5/1/2017 9 22 AM
255	Shade	5/1/2017 8 58 AM
256	Ease of access	5/1/2017 8 44 AM
257	Proximity	5/1/2017 8 14 AM
258	Convenient and easy to access	5/1/2017 7 41 AM
259	The size of the yard	5/1/2017 7 16 AM
260	Location	5/1/2017 7 09 AM
261	Obstacles	5/1/2017 6 34 AM
262	location	5/1/2017 6 11 AM
263	Location near other recreation school shops and home	5/1/2017 6 04 AM
264	both big and small dog yards	5/1/2017 5 29 AM
265	The size of the dog park	5/1/2017 3 35 AM
266	Beautiful setting with view of the lake	4/28/2017 11 54 AM
267	Size of large park is excellent	4/28/2017 3 35 AM
268	Trees	4/27/2017 3 23 PM
269	Shade and tree coverage	4/27/2017 1 58 PM
270	Outlook to the lake	4/27/2017 8 16 AM
271	Size	4/26/2017 2 43 PM

272	Shady in summer	4/25/2017 2 00 AM
273	Shade	4/24/2017 11 02 AM
274	Location	4/24/2017 8 42 AM
275	how close it is to home	4/24/2017 6 20 AM
276	Lots of trees	4/24/2017 2 47 AM
277	The trees	4/23/2017 12 55 PM
278	its close by 10 mins drive	4/23/2017 11 42 AM
279	A large area exists which enable large active dogs to get a good physical workout without causing any danger to people in attendance	4/22/2017 7 00 AM
280	separate areas for small and large dogs	4/21/2017 5 23 AM
281	Location 10 minutes from our house via car	4/21/2017 5 12 AM
282	Secure fencing	4/20/2017 10 38 AM
283	Secure fencing	4/20/2017 1 54 AM
284	Close to the lake so can easily take a walk with my dog on a lead after or before the park visit	4/19/2017 4 42 AM
285	its by the lake for a nice view	4/19/2017 4 04 AM
286	Space is great	4/18/2017 2 37 AM
287	Size	4/17/2017 1 43 PM
288	Size of both enclosures is adequate	4/16/2017 7 41 AM
289	Size	4/15/2017 9 39 AM
290	Size	4/15/2017 2 31 AM
291	Shade	4/15/2017 1 49 AM
292	Size can escape if you need	4/14/2017 5 25 PM
293	Variety of areas	4/14/2017 3 32 PM
294	View of the lake pleasant for humans	4/14/2017 12 39 PM
295	the view of the lake	4/14/2017 1 59 AM
296	Size	4/13/2017 1 34 PM
297	Safe and clean space	4/13/2017 7 58 AM
298	Nearby	4/13/2017 7 47 AM
299	Plenty of space for the dog to run	4/13/2017 3 08 AM
300	Location to home 20 min walk	4/12/2017 12 42 PM
301	it's only a short drive from home	4/12/2017 10 12 AM
302	fully enclosed	4/11/2017 11 45 PM
303	Lots of space	4/11/2017 3 29 PM
304	Not segregated by size We have a extra large dog but she is gentle and prefers to play with smaller quieter dogs	4/11/2017 3 12 PM
305	Size	4/11/2017 12 54 PM
306	Large Space good for big dogs to run	4/11/2017 12 23 PM
307	proximity to the lake my dogs can swim before a visit	4/11/2017 11 11 AM
308	Trees for shade	4/11/2017 9 19 AM
309	Location near the lake is lovely	4/11/2017 6 20 AM
310	An ideal place to take my dog in summer	4/11/2017 4 31 AM
311	generally well attended on weekends for social activity of dogs	4/11/2017 4 28 AM

312	seating	4/11/2017 2 54 AM
313	Size of park is good there's room for the dogs to have a good run	4/11/2017 2 00 AM
314	Size lots of room to run	4/11/2017 1 57 AM
315	The proximity to home and ammenities but the distance to make it a quiet place	4/11/2017 1 17 AM
316	Ease of access location	4/10/2017 2 40 PM
317	Large area	4/10/2017 11 37 AM
318	Shade is good	4/10/2017 8 28 AM
319	Good size for dogs to run	4/10/2017 8 05 AM
320	shade	4/10/2017 6 03 AM
321	none at present	4/10/2017 2 22 AM
322	Location closet to home	4/9/2017 1 12 PM
323	good mix of shade and sun	4/9/2017 8 17 AM
324	Proximity to the Lake	4/9/2017 7 49 AM
325	Location is the only one	4/8/2017 1 19 PM
326	Different terrains	4/8/2017 12 28 PM
327	Shade	4/8/2017 4 14 AM
328	Dog bowl because dogs need to be hydrated	4/8/2017 3 35 AM
329	Shade	4/7/2017 12 22 PM
330	Space big enough for ball throwing	4/7/2017 6 30 AM
331	Excellent socialising for dogs	4/7/2017 2 28 AM
332	Proximity to my house	4/7/2017 1 32 AM
333	Shade	4/6/2017 2 18 PM
334	Lots of shade	4/6/2017 1 34 PM
335	Space	4/6/2017 12 54 PM
336	The ramp and tunnel	4/6/2017 11 50 AM
337	Being able to let my dog offleash to run around	4/6/2017 9 34 AM
338	Regular users that have become friends	4/6/2017 7 36 AM
339	The trees and woodlands because of shade and natural environment Dogs get bored in a bare paddock	4/6/2017 6 59 AM
340	Separate parks for the small and big dogs	4/6/2017 5 42 AM
341	The setting 'd pleasant and convenient	4/6/2017 1 48 AM
342	Size is really good	4/6/2017 1 28 AM
343	Shade	4/6/2017 12 48 AM
344	Seperate big dogs and smal dogs	4/5/2017 3 19 PM
345	Trees plenty of shade	4/5/2017 2 35 PM
346	Night lighting	4/5/2017 2 22 PM
347	Room to run	4/5/2017 1 53 PM
348	Enclosed fences	4/5/2017 1 42 PM
349	Size lots of space to run around	4/5/2017 1 06 PM
350	Size is good for all dog sizes to move and play	4/5/2017 12 58 PM
351	Close to home	4/5/2017 12 52 PM
352	Easy access	4/5/2017 12 41 PM

353	Shade	4/5/2017 12 39 PM
354	Size	4/5/2017 9 07 AM
355	Access to the site	4/5/2017 8 54 AM
#	2.	Date
1	the size is good	5/22/2017 3 27 AM
2	good size of area for dogs free running around	5/20/2017 7 54 AM
3	Large & small dogs seperated	5/20/2017 1 36 AM
4	Size	5/19/2017 12 35 PM
5	Reasonable size yards	5/19/2017 7 50 AM
6	An expectation so far achieved that other dogs will play well without aggression and that their handlers are likewise responsible and even friendly	5/19/2017 6 23 AM
7	BBQ proximity family evenings out with K9 and kids and few dishes	5/18/2017 4 01 PM
8	Space	5/18/2017 7 34 AM
9	Change of venue and smells	5/17/2017 1 41 PM
10	Good run off not often muddy	5/17/2017 12 36 PM
11	nice walk around the lake	5/17/2017 2 49 AM
12	Trees	5/16/2017 2 52 PM
13	Close to home central location next to the lake	5/16/2017 11 35 AM
14	Size	5/16/2017 10 55 AM
15	Grass areas where there is grass (if you can avoid the poo landmines)	5/16/2017 4 01 AM
16	Great location next to the lake can go for a swim afterwards	5/16/2017 3 51 AM
17	Two parks for big/small dogs	5/16/2017 3 38 AM
18	Plenty of trees for shade and the dogs to pee on	5/16/2017 3 23 AM
19	The large space for bigger dogs to run around	5/16/2017 3 21 AM
20	Ease of access	5/16/2017 2 48 AM
21	Separate spaces for big and small dogs	5/16/2017 2 23 AM
22	clean	5/16/2017 2 23 AM
23	Water tap for dog	5/16/2017 2 12 AM
24	Size and setting	5/16/2017 1 43 AM
25	Clean	5/16/2017 1 36 AM
26	Extra light that has been put in is great	5/16/2017 1 09 AM
27	Community	5/16/2017 12 57 AM
28	Like the small and large dogs separation	5/16/2017 12 27 AM
29	Garden trees shrubs etc	5/16/2017 12 15 AM
30	Walking path is nice as we can continue around the park so the dogs don't get possessive of any area	5/15/2017 11 50 PM
31	double gate to get in	5/15/2017 11 33 PM
32	Location	5/15/2017 11 10 PM
33	Usually has friendly dogs	5/15/2017 10 10 PM
34	It is an area can take my dog	5/15/2017 6 12 PM
35	Proximity to the lake many dogs like to go into lake	5/15/2017 4 47 PM
36	Enough carparks	5/15/2017 4 20 PM

37	Easy access from car park	5/15/2017 4 17 PM
38	Secure fences because no one wants their dogs escaping	5/15/2017 3 57 PM
39	like the rocks really good for dogs to look around and explore very stimulating	5/15/2017 3 54 PM
40	High fences	5/15/2017 3 50 PM
41	Good sun/shade ratio	5/15/2017 3 46 PM
42	Size	5/15/2017 3 42 PM
43	Dogs	5/15/2017 3 42 PM
44	toilets next to park	5/15/2017 3 38 PM
45	They try mow it regularly as there is a snake that lives there in summer	5/15/2017 3 24 PM
46	Easy visibility across whole area	5/15/2017 3 23 PM
47	Lights at both entries	5/15/2017 3 00 PM
48	Shade	5/15/2017 2 58 PM
49	Easy access	5/15/2017 2 49 PM
50	Local cafe	5/15/2017 2 43 PM
51	Community feel and friendships	5/15/2017 2 39 PM
52	can walk around the lake	5/15/2017 2 36 PM
53	Usually quite our dog can get nervous	5/15/2017 2 34 PM
54	Greenery and trees	5/15/2017 2 31 PM
55	Trusty fencinb	5/15/2017 2 29 PM
56	The beautiful location	5/15/2017 2 28 PM
57	Small/big dog areas	5/15/2017 2 23 PM
58	Shady trees	5/15/2017 2 05 PM
59	Water for dogs	5/15/2017 11 37 AM
60	Pockets where the dogs can be separate from other dogs if needed	5/15/2017 11 28 AM
61	Small dog area is generally quite clean	5/15/2017 8 06 AM
62	Trees	5/15/2017 7 48 AM
63	Safe for little dogs to play with others Socialising	5/15/2017 6 04 AM
64	easy access	5/15/2017 5 11 AM
65	Secure	5/15/2017 2 46 AM
66	Space	5/15/2017 2 33 AM
67	Room to walk	5/15/2017 2 00 AM
68	Size	5/15/2017 12 09 AM
69	Small dogs separated so reduced tension with dog owners	5/14/2017 2 38 PM
70	Good access to parking	5/14/2017 2 15 PM
71	Variety of trees and shrubs	5/14/2017 2 15 PM
72	Good range of terrain	5/14/2017 1 40 PM
73	trees for dogs to stop	5/14/2017 12 49 PM
74	Seating	5/14/2017 12 22 PM
75	Small fog area	5/14/2017 12 12 PM
76	Area	5/14/2017 11 52 AM
77	Friends who regularly go there	5/14/2017 11 00 AM

78	Size is great	5/14/2017 9 29 AM
79	Big dog little dog enclosures	5/14/2017 8 55 AM
80	Location	5/14/2017 6 31 AM
81	Big and little dog sections	5/14/2017 6 25 AM
82	Separation of big and small dogs	5/14/2017 6 14 AM
83	Size	5/14/2017 6 05 AM
84	Easy to access	5/14/2017 4 40 AM
85	Trees	5/14/2017 4 39 AM
86	The area surrounding the park is well kept and lovely	5/14/2017 3 49 AM
87	Shaded by large trees in summer	5/14/2017 3 38 AM
88	Fencing nice and secure high enough to prevent most jumpy dogs from getting out but needs improvement between large/small dog enclosures	5/14/2017 3 29 AM
89	Separate enclosure for large dogs	5/14/2017 3 22 AM
90	Bbq	5/14/2017 3 11 AM
91	Plenty of space	5/14/2017 2 57 AM
92	Great shade	5/14/2017 2 50 AM
93	Cleanliness	5/14/2017 2 46 AM
94	Double gate for entry and exit	5/14/2017 2 43 AM
95	water facilities	5/14/2017 2 39 AM
96	Popularity lots of dogs	5/14/2017 2 28 AM
97	good amount of shade and seating	5/13/2017 3 19 PM
98	Closeness to home	5/13/2017 8 08 AM
99	Water supplied increase area around full of mud puddles	5/13/2017 6 34 AM
100	Water fountain owners don't have bring water for their dogs	5/13/2017 4 11 AM
101	Size	5/13/2017 2 05 AM
102	interesting smells as we do the perimeter walk	5/13/2017 1 43 AM
103	Nice lake views	5/12/2017 11 14 AM
104	Convenient	5/12/2017 2 09 AM
105	Reasonable amount of shady trees	5/11/2017 3 11 PM
106	The trees provide good shade in the summer and of course create more pee mail sites for the visiting dogs	5/11/2017 3 08 PM
107	Weston creek urgently needs a dog park	5/11/2017 10 10 AM
108	Spacious	5/11/2017 5 40 AM
109	Massive space	5/11/2017 4 26 AM
110	usually well utilized by dogs and owners so lots of socialization opportunities for my dog	5/10/2017 1 26 PM
111	relaxing location	5/10/2017 1 03 PM
112	Location	5/10/2017 12 49 PM
113	Plenty of parking available	5/10/2017 10 30 AM
114	Safety	5/10/2017 9 54 AM
115	enclosure sizes appropriate for sizes of dogs	5/10/2017 2 58 AM
116	People are friendly	5/9/2017 7 16 PM
117	Lots of trees	5/9/2017 9 02 AM

118	Nice mix of established trees and interesting big rocks for dogs to explore as well as open space for running and fetch	5/9/2017 8 01 AM
119	Shaded	5/9/2017 7 44 AM
120	seating	5/9/2017 5 30 AM
121	Available car parking	5/9/2017 3 20 AM
122	Social interaction with other dogs	5/9/2017 2 47 AM
123	Not a dust bowl in the park like some of the others such as Belconnen	5/8/2017 6 27 AM
124	Good fence	5/8/2017 6 01 AM
125	Size of both parks is excellent	5/8/2017 4 53 AM
126	Large open space slope/land features offers interest	5/8/2017 4 01 AM
127	the mud bath (my dogs favourite rather than mine) after rain	5/7/2017 2 09 PM
128	Size	5/7/2017 6 26 AM
129	Placement of the park is ideal re closeness to other facilitieslike picnic areas the lake and car park	5/7/2017 6 01 AM
130	Easily accessible from main roads	5/7/2017 5 59 AM
131	Close to bbq area so combined picnic with dog is possible	5/7/2017 2 32 AM
132	Water available	5/7/2017 1 55 AM
133	Location very convenient to me	5/7/2017 1 08 AM
134	There are seperate areas for small and large dogs	5/7/2017 12 11 AM
135	Close to the walking path around lake Tugg	5/6/2017 2 36 PM
136	Nice people	5/6/2017 10 21 AM
137	Large area to run around	5/6/2017 8 32 AM
138	Other dogs there are good company	5/6/2017 6 47 AM
139	like the size both the large and small sections are large	5/6/2017 4 40 AM
140	Nearby public toilets	5/6/2017 3 51 AM
141	shade	5/6/2017 3 39 AM
142	Size	5/6/2017 2 46 AM
143	Separate big and small dogs	5/6/2017 2 01 AM
144	Separate area for old young dogs	5/6/2017 1 56 AM
145	Good size	5/6/2017 1 29 AM
146	Open space	5/5/2017 8 50 PM
147	Nice space for dogs and dog owners	5/5/2017 8 04 PM
148	other dogs	5/5/2017 5 08 PM
149	Parking	5/5/2017 2 40 PM
150	Easy for dogs to move between large and small enclosure	5/5/2017 2 27 PM
151	t's close to home Nice lake outlook and area	5/5/2017 2 20 PM
152	Trees	5/5/2017 2 18 PM
153	Fenced area	5/5/2017 1 51 PM
154	Large space	5/5/2017 1 15 PM
155	Friendly dogs for the most part	5/5/2017 1 14 PM
156	Trees	5/5/2017 12 49 PM
157	Close to my home short travel distance	5/5/2017 12 18 PM
158	Parking free	5/5/2017 11 56 AM

159	Shade	5/5/2017 11 51 AM
160	Secure gates/fences	5/5/2017 11 45 AM
161	View of the lake	5/5/2017 11 34 AM
162	Good location on our walking route (around the lake)	5/5/2017 11 20 AM
163	Shady trees and features in this park make it good for dogs to explore and give each other space if they want too	5/5/2017 11 19 AM
164	Access to other walks around lake	5/5/2017 11 18 AM
165	Tunnels and other obstacles play item for the dogs	5/5/2017 10 38 AM
166	cleanliness	5/5/2017 10 28 AM
167	Grass	5/5/2017 10 08 AM
168	Access	5/5/2017 10 06 AM
169	Parking lots of it	5/5/2017 9 16 AM
170	Size	5/5/2017 9 02 AM
171	Fencing is good quality	5/5/2017 8 50 AM
172	Location	5/5/2017 8 43 AM
173	Right size	5/5/2017 8 25 AM
174	bench	5/5/2017 7 55 AM
175	Shade (for summer at least)	5/5/2017 7 25 AM
176	it is fenced	5/5/2017 7 09 AM
177	Lots of shade in the summer	5/5/2017 6 59 AM
178	Shade	5/5/2017 5 15 AM
179	where it is located	5/5/2017 4 51 AM
180	large interesting area for dogs	5/5/2017 4 45 AM
181	Lots of space	5/5/2017 4 28 AM
182	The fact that big dogs and small dogs can be kept separate	5/5/2017 4 20 AM
183	Convenient	5/5/2017 3 53 AM
184	Location	5/5/2017 3 35 AM
185	Size	5/5/2017 3 20 AM
186	fewer people and other dogs	5/5/2017 2 43 AM
187	size	5/4/2017 2 07 PM
188	location is good	5/4/2017 12 41 PM
189	Opportunity for dog socialisation	5/4/2017 12 39 PM
190	Well fenced off	5/4/2017 9 47 AM
191	Water fountain	5/4/2017 7 26 AM
192	Nil	5/4/2017 4 12 AM
193	Two areas	5/4/2017 3 52 AM
194	Locality to lake	5/4/2017 2 25 AM
195	walking track	5/3/2017 1 59 PM
196	Opportunity for my dog to meet others	5/3/2017 1 58 PM
197	The number of trees in the park is good for shade and more interesting for the dogs	5/3/2017 11 50 AM
198	Reasonable shade in summer	5/3/2017 9 49 AM
199	Separate enclosure for small/elderly dogs	5/3/2017 9 45 AM

200	Sufficient space for small dogs	5/3/2017 9 42 AM
201	Large enough	5/3/2017 9 33 AM
202	Size for larger dogs to stretch their legs	5/3/2017 9 19 AM
203	Large area for play	5/3/2017 9 01 AM
204	Location	5/3/2017 8 57 AM
205	Plenty of dos	5/3/2017 7 55 AM
206	close to water for summer swimming	5/3/2017 5 27 AM
207	some unfrequented hours	5/3/2017 2 13 AM
208	shade and sun areas	5/3/2017 2 02 AM
209	easy to access and park	5/3/2017 1 59 AM
210	Fairly good size	5/2/2017 11 57 PM
211	The trees	5/2/2017 4 36 PM
212	Friendly regular dogs	5/2/2017 4 25 PM
213	The amount of shade means even in the middle of summer it's a great place to go	5/2/2017 2 10 PM
214	The shade for the dogs is great t gets really hot in Summer and the shade is really great	5/2/2017 1 44 PM
215	Fences are in good condition	5/2/2017 12 45 PM
216	Separate areas for small and large dogs	5/2/2017 12 07 PM
217	Pathway to walk on	5/2/2017 11 43 AM
218	have little dogs and the park gives me a way of off leash (crazy zoomies running) exercise	5/2/2017 10 52 AM
219	Access to bin	5/2/2017 10 06 AM
220	Good community/ friendly dogs	5/2/2017 6 09 AM
221	Convenient Location	5/2/2017 4 57 AM
222	Water availability	5/2/2017 4 40 AM
223	Small dog area one of my dogs is nervous around big ones	5/2/2017 2 40 AM
224	Shady	5/1/2017 3 32 PM
225	Fenced area big enough for dogs to run around not too big to lose control	5/1/2017 2 50 PM
226	Activity set for dogs	5/1/2017 2 28 PM
227	Big enough that dogs aren't on top of each other	5/1/2017 1 42 PM
228	Shade	5/1/2017 1 30 PM
229	Car parking	5/1/2017 1 08 PM
230	Good number of visitors	5/1/2017 1 03 PM
231	Fenced off so dog can't run away	5/1/2017 12 25 PM
232	Nice location	5/1/2017 11 17 AM
233	Friendly dogs	5/1/2017 9 35 AM
234	great location	5/1/2017 9 25 AM
235	Hahaha there's no grass but it would be nice	5/1/2017 9 22 AM
236	water	5/1/2017 8 58 AM
237	Safe and also close to areas for kids to play	5/1/2017 7 41 AM
238	Quiet place nice neighborhood	5/1/2017 7 09 AM
239	Shade	5/1/2017 6 34 AM
240	easy access for all parts of forde	5/1/2017 6 11 AM

241	Lighting at night time have often taken our dog there after hours for exercise	5/1/2017 6 04 AM
242	large area to roam around in with trees	5/1/2017 5 29 AM
243	the grass area at the back (wish the whole park was like that)	5/1/2017 3 35 AM
244	Benches to read the newspaper on	4/28/2017 11 54 AM
245	green grass for running and playing ball	4/28/2017 3 35 AM
246	Size	4/27/2017 3 23 PM
247	Good size	4/27/2017 1 58 PM
248	Shade	4/27/2017 8 16 AM
249	Trees	4/26/2017 2 43 PM
250	Nice mix of dogs	4/25/2017 2 00 AM
251	Location	4/24/2017 11 02 AM
252	Good amount of space	4/24/2017 8 42 AM
253	separate areas for large/small breeds	4/24/2017 6 20 AM
254	A good mix of sunny grassy areas and shady planted areas	4/24/2017 2 47 AM
255	The areas that have grass	4/23/2017 12 55 PM
256	walking tracks near dog park	4/23/2017 11 42 AM
257	it is close to a toilet block and barbeque facilities which make it a family and community oriented park	4/22/2017 7 00 AM
258	large grounds	4/21/2017 5 23 AM
259	Well attended opportunities to mix with other dogs and owners	4/21/2017 5 12 AM
260	Double door access for security	4/20/2017 10 38 AM
261	Pleasant varied environment trees & shrubs birds water views wildlife	4/20/2017 1 54 AM
262	Close to where live	4/19/2017 4 42 AM
263	Location along the lake is useful	4/18/2017 2 37 AM
264	Separate enclosures for active/non active dogs	4/17/2017 1 43 PM
265	Views	4/15/2017 9 39 AM
266	Trees	4/15/2017 2 31 AM
267	Mix of surfaces (rock grass dirt)	4/15/2017 1 49 AM
268	Shade lots of it if needed	4/14/2017 5 25 PM
269	Good size	4/14/2017 3 32 PM
270	Park bench in the shade nice to be able to spend a longer time in the park	4/14/2017 12 39 PM
271	size of the enclosure	4/14/2017 1 59 AM
272	Location	4/13/2017 1 34 PM
273	Nearby where live	4/13/2017 7 58 AM
274	Agility courses	4/13/2017 7 47 AM
275	Access to bins for disposal of sanitary waste	4/13/2017 3 08 AM
276	Friendlyness of other people and dogs	4/12/2017 12 42 PM
277	its a reasonable size and secure so the dogs can have a good run	4/12/2017 10 12 AM
278	dog freedom	4/11/2017 11 45 PM
279	Nice people mostly lovely dogs	4/11/2017 3 29 PM
280	The tap is inside the park This is great when the dogs need a drink	4/11/2017 3 12 PM
281	Usually well maintained	4/11/2017 12 23 PM

282	lighting lets me take the dogs after work	4/11/2017 11 11 AM
283	Separate areas with high fencing to keep dogs in	4/11/2017 9 19 AM
284	Decent size easy to keep an eye on everything	4/11/2017 6 20 AM
285	Owners are regulars & we & dogs form friendships	4/11/2017 4 31 AM
286	shade	4/11/2017 4 28 AM
287	shade	4/11/2017 2 54 AM
288	The length is really good for throwing balls etc	4/11/2017 1 17 AM
289	Well maintained fencing	4/10/2017 2 40 PM
290	Double gates	4/10/2017 11 37 AM
291	Equipment is good tunnels etc	4/10/2017 8 28 AM
292	size	4/10/2017 6 03 AM
293	Dogs people there are nice	4/9/2017 1 12 PM
294	plenty of space	4/9/2017 8 17 AM
295	Socialising with other dogs/owners	4/9/2017 7 49 AM
296	Good location to main road	4/8/2017 12 28 PM
297	Grass	4/8/2017 4 14 AM
298	Small Dog enclosure there were dogs there	4/8/2017 3 35 AM
299	Nice amenity	4/7/2017 12 22 PM
300	The lighting at night allows me to go whenever need to 'm not restricted to daylight hours	4/7/2017 6 30 AM
301	Can walk dog to the enclosure from home	4/7/2017 2 28 AM
302	Separate enclosures for larger/smaller dogs	4/7/2017 1 32 AM
303	Seating	4/6/2017 2 18 PM
304	Good open space	4/6/2017 1 34 PM
305	It has a large and small dog enclosure	4/6/2017 12 54 PM
306	Community and social	4/6/2017 11 50 AM
307	Large open space	4/6/2017 9 34 AM
308	Separate areas for small and big dogs	4/6/2017 7 36 AM
309	The proximity to my house i can walk the dog there	4/6/2017 6 59 AM
310	Good car parking and amenities i.e public toilets	4/6/2017 5 42 AM
311	The trees provide good shade	4/6/2017 1 48 AM
312	Nice trees	4/6/2017 1 28 AM
313	Large park for dogs to explore and run around in	4/6/2017 12 48 AM
314	Good size	4/5/2017 3 19 PM
315	Secure fences	4/5/2017 2 35 PM
316	Location	4/5/2017 2 22 PM
317	Free dog bags	4/5/2017 1 53 PM
318	Getting to chat with other dog owners	4/5/2017 1 42 PM
319	Shade handy in summer	4/5/2017 1 06 PM
320	Good size small dog enclosure	4/5/2017 12 52 PM
321	Large side is more interesting	4/5/2017 12 41 PM
322	Location	4/5/2017 12 39 PM

323	Fresh water	4/5/2017 9 07 AM
324	The Size of the enclosure	4/5/2017 8 54 AM
#	3.	Date
1	lots of parking space & ease of access	5/20/2017 7 54 AM
2	Views nice	5/20/2017 1 36 AM
3	Coffee van	5/19/2017 12 35 PM
4	Good fencing	5/19/2017 7 50 AM
5	Good access from home	5/19/2017 6 23 AM
6	Size of large dog area	5/18/2017 4 01 PM
7	Outlook	5/18/2017 7 34 AM
8	Trying to social my dog	5/17/2017 1 41 PM
9	Location adjacent to Lake Ginninderra and LG footpath loop	5/17/2017 12 36 PM
10	it is secure	5/17/2017 2 49 AM
11	Fencing	5/16/2017 2 52 PM
12	Dog can socialise with other dogs and people	5/16/2017 11 35 AM
13	Distance	5/16/2017 10 55 AM
14	Proximity to lake ginninderra so our dog can go for a swim after a run around	5/16/2017 4 01 AM
15	Plenty of convenient parking but terrible surface	5/16/2017 3 51 AM
16	Good fencing	5/16/2017 3 23 AM
17	Separation of big and small dogs	5/16/2017 2 48 AM
18	Easy access	5/16/2017 2 23 AM
19	access & close to home	5/16/2017 2 23 AM
20	Generally reasonable owners	5/16/2017 1 43 AM
21	Water for dogs	5/16/2017 1 36 AM
22	Ground cover over the dirt	5/16/2017 1 09 AM
23	Proximity to lake	5/16/2017 12 57 AM
24	Good location	5/16/2017 12 27 AM
25	Good water/easy access clean water	5/16/2017 12 15 AM
26	The water bubbler goes straight into the dog bowl so fresh water is easy	5/15/2017 11 50 PM
27	located near lake and able to tie in a walk around lake with visit to the park	5/15/2017 11 33 PM
28	Trees	5/15/2017 11 10 PM
29	it has room for improvement	5/15/2017 6 12 PM
30	Meeting new people and dog socialisation	5/15/2017 4 47 PM
31	Large area enclosed	5/15/2017 4 20 PM
32	A mix of grass mud concrete	5/15/2017 4 17 PM
33	Plenty of trees which provides shade on hot days	5/15/2017 3 57 PM
34	Space	5/15/2017 3 50 PM
35	Good dirt/grass ratio	5/15/2017 3 46 PM
36	Prettiness	5/15/2017 3 42 PM
37	People that go there	5/15/2017 3 42 PM
38	Two gates which is awesome	5/15/2017 3 24 PM

39	Good balance of open and shady space	5/15/2017 3 00 PM
40	Multiple Seats	5/15/2017 2 58 PM
41	Free and plentiful parking	5/15/2017 2 49 PM
42	Convenience	5/15/2017 2 43 PM
43	Shade in summer	5/15/2017 2 36 PM
44	Good location easy to get to	5/15/2017 2 34 PM
45	Lots of other dogs visit especially on the weekend	5/15/2017 2 31 PM
46	The size of the small and large dog parks	5/15/2017 2 28 PM
47	Play area for dogs	5/15/2017 2 23 PM
48	Parking	5/15/2017 11 37 AM
49	Space for dogs to run and not interfere with other recreational users (bikes walkers etc) and safe from traffic	5/15/2017 11 28 AM
50	Two enclosures	5/15/2017 7 48 AM
51	Dog park is very important for our community and inclusion	5/15/2017 6 04 AM
52	shady trees	5/15/2017 5 11 AM
53	Shady	5/15/2017 2 46 AM
54	Seating	5/15/2017 2 33 AM
55	Good etiquette	5/15/2017 12 09 AM
56	Water available & nice view of lake	5/14/2017 2 38 PM
57	Close to home	5/14/2017 2 15 PM
58	Excellent shaded areas	5/14/2017 1 40 PM
59	water availability for dog	5/14/2017 12 49 PM
60	Location	5/14/2017 12 22 PM
61	Water inside	5/14/2017 12 12 PM
62	Community	5/14/2017 11 52 AM
63	Plenty of shade	5/14/2017 11 00 AM
64	Atmosphere of forde community	5/14/2017 9 29 AM
65	My dog loves it	5/14/2017 8 55 AM
66	Close proximity to my house	5/14/2017 6 14 AM
67	Good location	5/14/2017 4 40 AM
68	Socialisation	5/14/2017 4 39 AM
69	Access from Weston creek	5/14/2017 3 38 AM
70	lots of trees and natural features	5/14/2017 3 29 AM
71	Easy to get to	5/14/2017 3 22 AM
72	Close to home	5/14/2017 3 11 AM
73	Water fountain/dog bowl	5/14/2017 2 57 AM
74	Friendly dogs	5/14/2017 2 50 AM
75	General dog/ owner behaviour	5/14/2017 2 46 AM
76	View of the lake	5/14/2017 2 43 AM
77	close to where we live	5/14/2017 2 39 AM
78	Near the lake for a dog swim afterwards	5/14/2017 2 28 AM
79	nice aspect towards the lake	5/13/2017 3 19 PM

80	interesting terrain for the dogs to explore	5/13/2017 8 08 AM
81	Off leash	5/13/2017 6 34 AM
82	Busy	5/13/2017 2 05 AM
83	The only seat in the sun late on a winters day	5/13/2017 1 43 AM
84	Lovely location	5/12/2017 2 09 AM
85	Multiple entrances around the park	5/11/2017 3 11 PM
86	thoroughly enjoy socialising with other dog people and their dogs	5/11/2017 3 08 PM
87	Thank you	5/11/2017 10 10 AM
88	Location	5/11/2017 5 40 AM
89	Love the vibe most dog owners/minders who visit are good people	5/11/2017 4 26 AM
90	separate enclosures for large and small/lder dogs	5/10/2017 1 26 PM
91	convenient location	5/10/2017 1 03 PM
92		5/10/2017 12 49 PM
93	Not adjacent to major road	5/10/2017 10 30 AM
94	Access	5/10/2017 9 54 AM
95	shady trees enough shade for summer and open space for winter	5/10/2017 2 58 AM
96	Half way when meeting son with his dogs	5/9/2017 7 16 PM
97	grass is frequently mowed	5/9/2017 9 02 AM
98	Many trees/bushes	5/9/2017 7 44 AM
99	hill	5/9/2017 5 30 AM
100	Close to the lake/views	5/9/2017 3 20 AM
101	Social interactio with other owners	5/9/2017 2 47 AM
102	Clean most of the time	5/8/2017 6 27 AM
103	Dog owners using the park are friendly and cooperative	5/8/2017 6 01 AM
104	Access is great	5/8/2017 4 53 AM
105	Lovely shade trees and sunny open areas	5/8/2017 4 01 AM
106	Other dogs	5/7/2017 6 26 AM
107	Maintenance of the park is good	5/7/2017 6 01 AM
108	Plenty of close parking	5/7/2017 5 59 AM
109	Close to home	5/7/2017 2 32 AM
110	Shady	5/7/2017 1 55 AM
111	Trees are nice	5/7/2017 1 08 AM
112	Great location	5/7/2017 12 11 AM
113	Close to Mimi's coffee on the weekend	5/6/2017 2 36 PM
114	Well maintained	5/6/2017 10 21 AM
115	Lots of shade	5/6/2017 8 32 AM
116	mostly like the people and dogs that visit	5/6/2017 4 40 AM
117	Good size dog enclosures	5/6/2017 3 51 AM
118	seperate space for large and small dogs	5/6/2017 3 39 AM
119	Having the small and large dog area at Yarralumla	5/6/2017 2 46 AM
120	Many dogs for socializing	5/6/2017 2 01 AM

121	Large area allows for running and play	5/6/2017 1 56 AM
122	Convenience	5/5/2017 8 50 PM
123	Free nearby parking and easy park access	5/5/2017 8 04 PM
124	enclosed so can be off lead	5/5/2017 5 08 PM
125	Able to walk around lake after visiting the dog park	5/5/2017 2 40 PM
126	Shading better than other parks	5/5/2017 2 27 PM
127	Social activity for me and my dog	5/5/2017 2 20 PM
128	Popular	5/5/2017 2 18 PM
129	Large and small dog areas	5/5/2017 1 51 PM
130	Walking path Encourages people to keep moving and spreads the dogs out	5/5/2017 1 15 PM
131	Opportunities to talk to many foreign visitor using park	5/5/2017 1 14 PM
132	Location to lake	5/5/2017 12 49 PM
133	Nothing else	5/5/2017 11 56 AM
134	Space	5/5/2017 11 51 AM
135	Friendly regulars	5/5/2017 11 45 AM
136	Never too busy	5/5/2017 11 20 AM
137	Seperate areas allows owners to seperate their dogs if they want	5/5/2017 11 19 AM
138	Central location in Tuggers	5/5/2017 11 18 AM
139	The "airlock" gate system reduces the chance of escape	5/5/2017 10 38 AM
140	separation of big and small dogs	5/5/2017 10 28 AM
141	Friendly people	5/5/2017 10 06 AM
142	Proximity to the lake/walking track	5/5/2017 9 02 AM
143	Accessible	5/5/2017 8 25 AM
144	the fact its even there	5/5/2017 7 55 AM
145	Proximity to the lake to allow the dog to swim (and wash the dog park dust off)	5/5/2017 7 25 AM
146	Beautiful views	5/5/2017 7 09 AM
147	Pleasant area	5/5/2017 6 59 AM
148	Convenience	5/5/2017 5 15 AM
149	the other dogs	5/5/2017 4 51 AM
150	Friendly community	5/5/2017 4 28 AM
151	Plenty of shade	5/5/2017 4 20 AM
152	can lay trail for my tracking dogs	5/5/2017 2 43 AM
153	Access to the Lake	5/4/2017 2 07 PM
154	plenty of parking	5/4/2017 12 41 PM
155	Popular park so good mix of regular and new comers	5/4/2017 12 39 PM
156	Gates are secure	5/4/2017 9 47 AM
157	Separate large and small dog enclosures	5/4/2017 7 26 AM
158	Nil	5/4/2017 4 12 AM
159	Reasonable amount of shade	5/4/2017 3 52 AM
160	Easy parking	5/4/2017 2 25 AM
161	separate enclosures	5/3/2017 1 59 PM

162	interaction with other dog owners	5/3/2017 1 58 PM
163	The double gates to enter the enclosures are good to get into or out of the areas without being crowded by other dogs	5/3/2017 11 50 AM
164	Reasonable size for large dogs	5/3/2017 9 49 AM
165	Good balance of sunshine and shade	5/3/2017 9 45 AM
166	Bins and water availability	5/3/2017 9 42 AM
167	Good shade	5/3/2017 9 33 AM
168	Surface is normally pretty good	5/3/2017 9 19 AM
169	Close to home	5/3/2017 7 55 AM
170	good size for dogs to run in different groups	5/3/2017 5 27 AM
171	trees	5/3/2017 2 13 AM
172	uneven terrain offering interest for dogs	5/3/2017 2 02 AM
173	good size	5/3/2017 1 59 AM
174	Access	5/2/2017 11 57 PM
175	The enclosed area	5/2/2017 4 36 PM
176	Appropriate fencing	5/2/2017 4 25 PM
177	The 2 gates to get in and out are great if someone is coming in and you dog tries to escape	5/2/2017 2 10 PM
178	The fence the small dogs share with the large dogs is fantastic Our small dog loves running along the fence 'chasing' the large dogs	5/2/2017 1 44 PM
179	Nice trees	5/2/2017 12 07 PM
180	Seating	5/2/2017 11 43 AM
181	Double gates to prevent escape	5/2/2017 10 52 AM
182	Good location	5/2/2017 6 09 AM
183	Water fountain saves me bringing water for the dogs	5/2/2017 2 40 AM
184	Separate large dog enclosure	5/1/2017 3 32 PM
185	Sense of community	5/1/2017 2 50 PM
186	Separate parks for larger and smaller dogs	5/1/2017 1 42 PM
187	Good parking	5/1/2017 1 30 PM
188	Size	5/1/2017 1 08 PM
189	Convenient	5/1/2017 1 03 PM
190	Place to socialise with other dogs	5/1/2017 12 25 PM
191	Secure fencing	5/1/2017 11 17 AM
192	Friendly people	5/1/2017 9 35 AM
193	not to busy (most of the time	5/1/2017 9 25 AM
194	But there is a lot of weeds that harbour snakes in summer	5/1/2017 9 22 AM
195	location	5/1/2017 8 58 AM
196	Equipment is good and stimulating for dogs	5/1/2017 7 41 AM
197	Close to my house	5/1/2017 7 09 AM
198	Fencing	5/1/2017 6 34 AM
199	lighting at night	5/1/2017 6 11 AM
200	Obstacles especially when training dogs or you have a crazy kelpie/boarder collie that needs a lot of exercise	5/1/2017 6 04 AM

201	size of both yards	5/1/2017 5 29 AM
202	having 2 gate locations to enter the park	5/1/2017 3 35 AM
203	Friendly people and dogs	4/28/2017 11 54 AM
204	our dogs particularly love playing fetch with balls left by others pep	4/28/2017 3 35 AM
205	Easy access	4/27/2017 3 23 PM
206	Easy to access and park	4/27/2017 1 58 PM
207	Number of dogs	4/26/2017 2 43 PM
208	Large lakeside location	4/25/2017 2 00 AM
209	grass cover is usually good	4/24/2017 11 02 AM
210	people you meet there	4/24/2017 6 20 AM
211	The size	4/24/2017 2 47 AM
212	Nice location near lake	4/23/2017 12 55 PM
213	The lawn surrounding the park to the grasslands has been kept mowed lately which has hopefully stopped a number of snakebite issues	4/22/2017 7 00 AM
214	Well fenced secure and we don't worry he'll get out	4/21/2017 5 12 AM
215	Proximity to my home	4/20/2017 10 38 AM
216	Pleasant social experience	4/20/2017 1 54 AM
217	regular visitors are friendly	4/19/2017 4 42 AM
218	The amount of shade and sun available	4/17/2017 1 43 PM
219	Friendly dogs	4/15/2017 9 39 AM
220	Lake proximity	4/15/2017 2 31 AM
221	Proximity to home	4/15/2017 1 49 AM
222	Garden beds great for running around and through	4/14/2017 5 25 PM
223	Well fenced in (double gated) and separate big and small dog enclosures	4/14/2017 12 39 PM
224	water fountain for the dogs	4/14/2017 1 59 AM
225	Split enclosure	4/13/2017 1 34 PM
226	There is a peak hour where lots of dogs come	4/13/2017 7 47 AM
227	Access to water for active dogs	4/13/2017 3 08 AM
228	Size	4/12/2017 12 42 PM
229	There are plenty of regular users that my dogs and enjoy spending time with	4/12/2017 10 12 AM
230	socialisation	4/11/2017 11 45 PM
231	Nice trees	4/11/2017 3 29 PM
232	it is walking distance from home so we don't need to put the dog in the car	4/11/2017 3 12 PM
233	Easy to get to can access from both sides of Mortimer Lewis Drive	4/11/2017 12 23 PM
234	Location by the lake for pleasant views	4/11/2017 9 19 AM
235	Just enough vegetation for dogs to play in without impacting visibility or running space	4/11/2017 6 20 AM
236	The owners are responsible and friendly	4/11/2017 4 31 AM
237	close to weston creek	4/11/2017 4 28 AM
238	size	4/11/2017 2 54 AM
239	The abundance of walking and running paths around mean that going to the dog park can be part of a larger activity and easily accessible for those not driving	4/11/2017 1 17 AM

240	Close to paths	4/10/2017 8 28 AM
241	good community	4/10/2017 6 03 AM
242	convenient location	4/9/2017 8 17 AM
243	Allowing dogs the freedom of being off leash	4/9/2017 7 49 AM
244	Equal sized small and large dog areas	4/8/2017 12 28 PM
245	Clean	4/8/2017 4 14 AM
246	Large dog enclosure there were dogs there	4/8/2017 3 35 AM
247	Clean	4/7/2017 12 22 PM
248	The current trees offer excellent shade	4/7/2017 6 30 AM
249	Great location by the lake	4/7/2017 2 28 AM
250	Lighting is now good	4/7/2017 1 32 AM
251	Aesthetically pleasing	4/6/2017 2 18 PM
252	There is some grass (would love more though)	4/6/2017 12 54 PM
253	Relaxed environment	4/6/2017 11 50 AM
254	Bin inside the gates	4/6/2017 7 36 AM
255	The surrounding woodlands because it provides for a more natural environment	4/6/2017 6 59 AM
256	Location close to lake and walking tracks	4/6/2017 5 42 AM
257	Tends to not attract people with large aggressive dogs	4/6/2017 1 48 AM
258	Least muddy dog park in Canberra Really great that the water bowl is set into paving Please please do this at Forde	4/6/2017 1 28 AM
259	Variety of environments	4/6/2017 12 48 AM
260	Areas of trees and areas of open land	4/5/2017 3 19 PM
261	Plenty of room to run	4/5/2017 2 35 PM
262	Bin for poop	4/5/2017 2 22 PM
263	Close to home (walkable distance)	4/5/2017 1 53 PM
264	Lots for the dogs to sniff	4/5/2017 1 42 PM
265	Other dogs/people there always seems to be others there which is what we really go for	4/5/2017 1 06 PM
266	Shade	4/5/2017 12 52 PM
267	Social aspect	4/5/2017 12 41 PM
268	Close to walking tracks	4/5/2017 12 39 PM
269	Has good shade on sunny days	4/5/2017 8 54 AM

Q10 What are the top three features of your dog park that need to be improved and why?

Answered: 358 Skipped: 134

Answer Choices	Responses	
1	100.00%	358
2	95.81%	343
	86.87%	311

#	1.	Date
1	Additional water fountain in at the opposite side of large ddog park this would help make sure people/dpgs are not congregating all in the same area This is generally when dog fights occur	5/22/2017 3 27 AM
2	more seating	5/20/2017 7 54 AM
3	Not suitable path into park or internal track for disabled	5/20/2017 1 36 AM
4	More bins	5/19/2017 12 35 PM
5	No car park	5/19/2017 7 50 AM
6	Better lighting in darker months	5/19/2017 6 23 AM
7	NOT ENOUGH B NS	5/18/2017 7 32 PM
8	Vegetation cover and erosion	5/18/2017 4 01 PM
9	There needs to be a sign for the small dog park	5/18/2017 7 34 AM
10	Water bowls	5/17/2017 1 41 PM
11	Parking there are only spots for a couple of cars Most people have to park on the road	5/17/2017 12 43 PM
12	Lighting there is currently only one light at the northern entry gate it's illumination is restricted by trees The second entrance and 80% of the dog park is dark This makes the park generally unusable after 5 30PM in Winter	5/17/2017 12 36 PM
13	the ground	5/17/2017 2 49 AM
14	Lighting	5/16/2017 2 52 PM
15	Better parking and accessibility to the park	5/16/2017 11 35 AM
16	Parking	5/16/2017 10 55 AM
17	User code of conduct poo pick up and owners being mobile to keep dogs moving/not territorial	5/16/2017 4 01 AM
18	Car park surface is unsafe for walking on dogs get thrown around in the car due to the potholes	5/16/2017 3 51 AM
19	Ground constant dirt	5/16/2017 3 38 AM
20	Water Station is terrible ts a drinking fountain thats almost broken that drains into a small container for the dogs to drink from	5/16/2017 3 23 AM
21	More bins for poo bags t's inconvenient to access the bin near the road and you have to leave your dogs unattended to use it or carry the poo until you leave What about a shute to a bin on the other side of the fence? Also empty the bins more often or have more that are easily accessible	5/16/2017 3 21 AM
22	Lighting	5/16/2017 3 13 AM
2	romo ion no many people go here	5/16/2017 2 2 AM
24	Lighting too dark the dogs after 6 in winter	5/16/2017 2 23 AM
25	Relocate bin away from seating as bin contains dog poo and stinks	5/16/2017 2 12 AM

26	Addition of separate "time out" pens for overly excited dogs at all parks This would improve the overall culture of the park and make it a better place for socialising and training dogs	5/16/2017 1 43 AM
27	Provision of dog poo bags a lot of people leave the poo on the f	5/16/2017 1 36 AM
28	Human toilet facilities	5/16/2017 1 09 AM
29	Muddy area after rain	5/16/2017 12 57 AM
30	Entry Gravel path down a hill can be slippery Gates dont always shut properly	5/16/2017 12 27 AM
31	An extra water area	5/16/2017 12 15 AM
32	The surface is very uneven and unsafe	5/15/2017 11 50 PM
33	Regular maintenance	5/15/2017 11 34 PM
34	Toilet	5/15/2017 11 10 PM
35	The grounds There is no grass	5/15/2017 10 10 PM
36	More seating	5/15/2017 6 12 PM
37	More water options/bowl for humans and dogs (doggy demand for single source creates situations & it'd be great if humans could ill wa er bo les up or themselves)	5/15/2017 4 47 PM
38	Water fountain attached bowl is too small and always disgusting	5/15/2017 4 20 PM
39	have a deaf adult dog so a second medium enclosure will ensure that my dog is safe as she is too big for the small run and the big run is too big as can't call her back	5/15/2017 4 17 PM
40	Bins because the only one at the moment is far outside the dog park and other one is far from the car park bins within the park itself would make a huge difference and easier for people to dispose of poo	5/15/2017 3 57 PM
41	The water is outside the park This is the opposite of useful	5/15/2017 3 54 PM
42	Bins only 1 available and it's not emptied often enough	5/15/2017 3 50 PM
43	There is only about 5 actual parking spots	5/15/2017 3 46 PM
44	Muddy at times	5/15/2017 3 42 PM
45	Needs grass	5/15/2017 3 42 PM
46	Water bowl tap is slow and must be pushed down for the entire time it is being filled	5/15/2017 3 38 PM
47	Toilets (obvious)	5/15/2017 3 24 PM
48	Lighting especially in summer when it's better after sun down	5/15/2017 3 23 PM
49	Lighting inside the enclosures	5/15/2017 3 00 PM
50	Lighting so Park is safer to use at night especially in winter	5/15/2017 2 59 PM
51	Turning into the dog park	5/15/2017 2 58 PM
52	Lighting	5/15/2017 2 49 PM
53	Ground surface dirt or mud depending on weather	5/15/2017 2 43 PM
54	Location something near hawkker	5/15/2017 2 40 PM
55	Seating	5/15/2017 2 39 PM
56	Better gates	5/15/2017 2 36 PM
57	More lighting only one at entrance	5/15/2017 2 34 PM
58	Water bubbler	5/15/2017 2 31 PM
59	Gates need to be reliable	5/15/2017 2 29 PM
60	lighting as there is only one light at the front of the park	5/15/2017 2 28 PM
61	More seating	5/15/2017 2 23 PM
62	Parking because it is dusty and rutted	5/15/2017 2 05 PM
63	Gates hard to close and no signs	5/15/2017 11 37 AM

64	Remediation of areas that dry out and get muddy Laying of gravel would help especially in the lower areas where water pools and makes mud patches (also around the water bowl)	5/15/2017 11 28 AM
65	Small dog area is a bit steep would be nice if there were bigger flat areas	5/15/2017 8 06 AM
66	fence could be better easy for balls to go through	5/15/2017 8 02 AM
67	Ground really dangerous with semi submerged rocks everywhere	5/15/2017 7 48 AM
68	ncline to park slippery and gate poor for elderly	5/15/2017 6 04 AM
69	the surface	5/15/2017 5 11 AM
70	Gates need be improved	5/15/2017 2 46 AM
71	Gates more secure	5/15/2017 2 33 AM
72	Mental stimulation	5/15/2017 2 00 AM
73	Ground surface fix dangers	5/15/2017 12 09 AM
74	Car park the dirt ground make my car and my dog really dirty and	5/14/2017 3 18 PM
75	Summer shade	5/14/2017 2 38 PM
76	Lights are desperately needed so we can take our dogs to the park after daylight especially during the colder months The only lights are above the main entry	5/14/2017 2 15 PM
77	Entrance including safe multiple gate doors	5/14/2017 2 15 PM
78	Grading of entry way	5/14/2017 1 40 PM
79	gate access	5/14/2017 12 49 PM
80	Ground covering	5/14/2017 12 22 PM
81	Shade because there isn't much	5/14/2017 12 12 PM
82	Not enough lighting for night time visits	5/14/2017 11 52 AM
83	See above	5/14/2017 11 00 AM
84	More shaded areas for hot summer days	5/14/2017 9 29 AM
85	Access to water inside the park fences	5/14/2017 8 55 AM
86	Seating 'd like to be able to sit but there isn't enough seatng	5/14/2017 7 10 AM
87	Would be great to have a third area sometimes it gets very busy in the big dog park and when it is very busy the chance of dog fights escalates even with dogs that are generally good with other dogs perhaps it could also be available for bookings for dogs who know each other for safe play dates without other dogs	5/14/2017 6 31 AM
88	More grass	5/14/2017 6 25 AM
89	On some surfaces it gets very dusty	5/14/2017 6 14 AM
90	Water access inside	5/14/2017 6 05 AM
91	Lighting Not enough lighting means everyone leaves before sunset	5/14/2017 4 40 AM
92	A dedicated path levelled have a brother with a disability and the ground is very uneven t is not disability friendley at all	5/14/2017 4 39 AM
93	More water fountains There is only one inside the big area and at times there are over 20 dogs trying to use it	5/14/2017 3 49 AM
94	Cleanes	5/14/2017 3 46 AM
95	Need gravel on the car park because the dirt is washing away and causing ridges	5/14/2017 3 38 AM
96	Lighting There is only one street light at the car park which makes using the park in the afternoons and evenings in winter unsafe as it is too dark to be able to properly supervise dogs and respond to any sort of incident on the uneven ground	5/14/2017 3 29 AM
97	My dogs have been attacked several times at the dog park Mostly it has just been dominance but twice were overly aggressive dogs which were known to be aggressive by their owners One of my dogs now no longer plays with other dogs there out of fear would like to see rangers at the parks more often engaging with owners as believe there is not enough responsibility taken by negligent owners who know their dogs can be violent	5/14/2017 3 23 AM

98	REALLY needs new grass my dogs are Labradors which means they love play wrestling and have to bath then after the dog park because they are covered in so much dirt from the poor ground cover	5/14/2017 3 22 AM
99	Free bag to pick up dog poo	5/14/2017 3 11 AM
100	Car park 3/4 car parks is nor enough	5/14/2017 3 01 AM
101	Lighting at night would be useful as it's dark early in winter Even if it was on until 8pm it would enable people to go after work in winter	5/14/2017 2 57 AM
102	nclude agility equipment for dogs	5/14/2017 2 50 AM
103	Size too many dogs for the space	5/14/2017 2 46 AM
104	Ground t's very sandy not so much grass	5/14/2017 2 43 AM
105	seating needs to be removed owners just tend to go in and sit in one spot so their dogs become territorial	5/14/2017 2 39 AM
106	Bins	5/14/2017 2 28 AM
107	Need much better maintenance the grass doesn't get cut often enough and snakes have bitten dogs in summer there is dog poo everywhere and due to length of the grass it is often hidden and if you venture of the path you will step in it	5/13/2017 3 19 PM
108	Access to water currently outside the park	5/13/2017 8 08 AM
109	Lighting	5/13/2017 6 34 AM
110	Mowing	5/13/2017 6 34 AM
111	Car park gets muddy and messy when it rains Needs to be planned and surfaced t's even dusty everywhere (carpark and enclosure) when a car drives in or out Terrible	5/13/2017 4 11 AM
112	Ground Only red dirt and nothing else Too much dust for both humans and dogs	5/13/2017 2 05 AM
113	Lighting that works with winter you often don't get to the park until dusk and it is so dark there in summer the days can be too hot and you wait until the coolness of dusk to do the walk	5/13/2017 1 43 AM
114	More car parks not on gravel	5/12/2017 11 14 AM
115	Ground maintenance large dog area reasons stated above safety	5/12/2017 2 09 AM
116	Night time lighting so we can safely stay after sunset	5/11/2017 3 11 PM
117	t would be great to have a light at the non Banks Street end of the large dog park There is a pole there that could be used to host a light similar to that at the front of the park	5/11/2017 3 08 PM
118	Parking its just a pothole nightmare	5/11/2017 10 10 AM
119	Parking	5/11/2017 5 40 AM
120	Shade provision	5/11/2017 4 26 AM
121	Water should be inside both sections	5/10/2017 5 56 PM
122	Lighting inadaquate lighting only one light near one entrance	5/10/2017 1 26 PM
123	water available inside park	5/10/2017 1 03 PM
124	Parking	5/10/2017 12 49 PM
125	Water fountain could be automated	5/10/2017 10 30 AM
126	Cleanliness	5/10/2017 9 54 AM
127	entrance/exit should be separated for each enclosure	5/10/2017 2 58 AM
128	Grass	5/9/2017 7 16 PM
129	Ground cover grass is very sparse	5/9/2017 9 18 AM
130	There are a three incredibly spiky trees in the park which are really annoying One is easy to loose a ball under	5/9/2017 9 02 AM
131	The ground surface so many partially exposed rocks it's pretty dangerous 've twisted my ankle before and 've seen dogs break nails	5/9/2017 8 01 AM
132	Access to water for bowls	5/9/2017 7 44 AM
133	gate system is not safe to use for children latches not good quality	5/9/2017 5 30 AM

134	Car Park access	5/9/2017 3 35 AM
135	Seating there never seems to be anywhere available to sit	5/9/2017 3 20 AM
136	More seating as is limited	5/9/2017 2 47 AM
137	The inner north gate has not closed properly for a long time Dogs get into the entry space when the inner gate stays ajar	5/8/2017 11 08 AM
138	The ground itself if possible it is either dirt or overgrown grass	5/8/2017 9 27 AM
139	Complaints that the aluminium is freezing cold to sit on	5/8/2017 7 36 AM
140	Lighting going into winter it gets dark earlier and by the time you get home from work pick up your dog to take it to the park it's pitch black outside and the dog park isn't lit up enough	5/8/2017 6 27 AM
141	Bare ground caused by wear needs addressing	5/8/2017 6 01 AM
142	The surfaces There is a lot of large ants nests need removal long grass needs trimming more often	5/8/2017 4 53 AM
143	Fix chain of dirty puddles ("creek") in middle of park	5/8/2017 4 01 AM
144	Dusty carpark	5/8/2017 1 58 AM
145	ga e la ches	5/7/2017 2 09 M
146	Parking none available	5/7/2017 6 26 AM
147	The gate locks are poor as i have witnessed some dog owners go through the gate and just push back on it but the gate doesn't Gates need stronger springs and better locks properly	5/7/2017 6 01 AM
148	Shade	5/7/2017 5 59 AM
149	Soil dust	5/7/2017 2 32 AM
150	Cleanliness People do not clean up after their dogs	5/7/2017 1 57 AM
151	Grass mowing	5/7/2017 1 55 AM
152	Surface the main part is horrible dust and partially exposed rocks that are extreme tripping hazards Have twisted my ankle multiple times	5/7/2017 1 08 AM
153	Needs grass	5/7/2017 12 11 AM
154	Bins to be emptied more frequently they smell so bad and are often nearly full guess what they are nearly of? There are only 2 bins the one on the lake side is emptied less often	5/6/2017 2 36 PM
155	Lighting at night Scary at night hoons do skids up the road	5/6/2017 10 21 AM
156	Water supply to the park	5/6/2017 8 32 AM
157	Entranceway should be tarred	5/6/2017 6 47 AM
158	The ground cover is bark/dirt/dust My dog gets too dirty Can we please have a beeter cleaner ground cover?	5/6/2017 6 03 AM
159	ncreased size of large dog enclosure	5/6/2017 5 31 AM
160	The car park needs grading it's very bumpy	5/6/2017 4 40 AM
161	Signage of the two areas so that dog owners are advised which enclosure is appropriate for their size of dog	5/6/2017 3 51 AM
162	plastic bags provided in case u forget or run out	5/6/2017 3 39 AM
163	Shade at Belconnen	5/6/2017 2 46 AM
164	Cleanliness and stormwater drainage	5/6/2017 2 01 AM
165	You need three separate areas as old and young dogs do not always mix well	5/6/2017 1 56 AM
166	Grass installed	5/6/2017 1 50 AM
167	Better water fountains/bowls for the dogs	5/5/2017 8 50 PM
168	Another bench in small dog space	5/5/2017 8 04 PM
169	more grass so it doesn't get dusty	5/5/2017 5 08 PM
170	Size it is quite small	5/5/2017 2 40 PM

171	Car park surface becomes very dusty when cars drive in and out	5/5/2017 2 27 PM
172	Grass The erosion is getting dangerous	5/5/2017 2 20 PM
173	Obstacle course	5/5/2017 2 18 PM
174	Bins	5/5/2017 1 51 PM
175	Ground surface (hard cracked dusty weedy)	5/5/2017 1 15 PM
176	Removal/underground piping of run off from golf course	5/5/2017 1 14 PM
177	More seating spread out	5/5/2017 12 49 PM
178	Pathways	5/5/2017 12 18 PM
179	Grass coverage	5/5/2017 11 56 AM
180	Car park needs stable surface as it is sloping and don't meet red granite	5/5/2017 11 51 AM
181	get rid of giant ants nest in small enclosure	5/5/2017 11 45 AM
182	Parking accessibility (or encouraging people to walk/bike there if they can)	5/5/2017 11 34 AM
183	Surface large park in particular needs sectioning off to allow grass to regrow	5/5/2017 11 20 AM
184	Size if dog areas were bigger it would only improve dog interaction and encourage humans to move more Poor greyhounds can't even get a run up	5/5/2017 11 19 AM
185	Lighting is totally inadequate poorly maintained and creates a hazardous environment after dark (especially in Winter)	5/5/2017 11 18 AM
186	The ground cover is periodically very dusty dogs sometimes need a bath when they get home	5/5/2017 10 38 AM
187	water bowl	5/5/2017 10 28 AM
188	Surface always muddy/dusty	5/5/2017 10 06 AM
189	Size too small for dogs to run around especially when busy	5/5/2017 9 16 AM
190	Cleanliness	5/5/2017 9 02 AM
191	Too much dirt	5/5/2017 8 50 AM
192	Table and benches would enhance the area	5/5/2017 8 43 AM
193	Surface car park needs regrading topped up blue stone	5/5/2017 8 25 AM
194	Water provide a bowl that dogs can drink from two of my dogs are unable to fit their head under the tap to drink from the bowl Needs a second watering spot in the big park at Belconnen	5/5/2017 8 16 AM
195	more/better benches	5/5/2017 7 55 AM
196	separations for large and small dogs for safety	5/5/2017 7 41 AM
197	Water fountain in Yarralumla needs upgrade/replacement	5/5/2017 7 25 AM
198	Seating Only 4 benches provided inadequate seating after walking with my dog	5/5/2017 7 09 AM
199	Large areas of un grassed surface After rain one is left with muddy dog Gotta be something that will tolerate heavy traffic	5/5/2017 6 59 AM
200	Extra bin at bottom gate	5/5/2017 5 15 AM
201	needs to be bigger to stop the area being s dust bowl (small park)	5/5/2017 4 51 AM
202	Enclosure for small elderly dogs is a bit small and uninteresting	5/5/2017 4 45 AM
203	Car park surface is appallingly rutted	5/5/2017 4 28 AM
204	We haven't been there lately due to reports of snakes there For my old dog he wouldn't be able to see a snake before it bit him so it's a safety concern	5/5/2017 4 20 AM
205	Ground cover its just dirt	5/5/2017 3 53 AM
206	Gates need to have a mechanisim to stop people opening both gates at once like on a bird enclosure	5/5/2017 3 35 AM
207	Car park is very uneven	5/5/2017 3 20 AM
208	mow if ffs	5/5/2017 2 43 AM

209	water fountain	5/4/2017 2 07 PM
210	surface needs to be evened out	5/4/2017 12 41 PM
211	Rotation of areas that get used compaction dust etc becoming a problem	5/4/2017 12 39 PM
212	More seating in shade	5/4/2017 9 47 AM
213	ground surface very dusty	5/4/2017 7 47 AM
214	Muddy "wallow" develops in rainy weather	5/4/2017 7 26 AM
215	ground cover	5/4/2017 4 12 AM
216	Lazy dog owners not cleaning up after dogs	5/4/2017 3 52 AM
217	Enforcement of humans to pick up mess	5/4/2017 2 25 AM
218	parking	5/3/2017 1 59 PM
219	Provision of dog bins and dog bags within the enclosures to ensure owners clean up after their dogs	5/3/2017 11 50 AM
220	Seats removed Some people go and sit and ignore their dogs	5/3/2017 9 49 AM
221	Water bowl needs fixing not enough water remains in the bowl	5/3/2017 9 45 AM
222	Grass surface (even if fake) instead of just dirt	5/3/2017 9 42 AM
223	Rough and dirty carpark	5/3/2017 9 33 AM
224	Car park improve the size	5/3/2017 9 19 AM
225	Size	5/3/2017 8 57 AM
226	The graded parking area needs better edging from the road	5/3/2017 7 55 AM
227	seats tend to be in sun when it is hot and in shade when it is cold so need more strategically placed seats	5/3/2017 5 27 AM
228	mowing 30+ per year	5/3/2017 2 13 AM
229	grassed areas	5/3/2017 2 02 AM
230	less bark chip in little dog area it is quite hard to run around on in places	5/3/2017 1 59 AM
231	Lighting at night	5/2/2017 11 57 PM
232	Poo bags need to be provided	5/2/2017 4 36 PM
233	Surface any rain and the dogs get dirty	5/2/2017 4 25 PM
234	More seating	5/2/2017 2 10 PM
235	Seating in the shade for people Last time went there were only two benches and neither in the shade in Summer	5/2/2017 1 44 PM
236	Parking	5/2/2017 12 45 PM
237	Grass basically just dust at present and limits our use of park	5/2/2017 12 07 PM
238	Plastic Bags for people who forget	5/2/2017 11 43 AM
239	Not much seating for longer visits and often seating not shaded (particularly in summer)	5/2/2017 10 52 AM
240	Water bowls too small when lots of dogs there	5/2/2017 10 06 AM
241	Access for walkers from across majura ave	5/2/2017 6 09 AM
242	More access to water for dogs/one on other side of park	5/2/2017 4 57 AM
243	Undercover seating	5/2/2017 4 40 AM
244	Car park surface very undulating and dusty Hard to drive in and dogs get dirty on way out	5/2/2017 2 40 AM
245	Ground cover my dog tore his paws open on the shale/rock	5/1/2017 4 18 PM
246	Water fountain inside enclosure	5/1/2017 3 32 PM
247	The surface there is almost no tan bark left in the park leaving only dirt My dogs get filthy if take them in now necessitating a bath when we get home so we don't visit the dog park anymore	5/1/2017 2 50 PM
248	Seats as they are broken with metal screws showing	5/1/2017 2 28 PM

249	No water inside park	5/1/2017 1 42 PM
250	Water fountain	5/1/2017 1 30 PM
251	Surface	5/1/2017 1 08 PM
252	Segregation for large and small dogs	5/1/2017 1 03 PM
253	The ground surface is very degraded There used to be a good covering of wood chips	5/1/2017 12 25 PM
254	More bins for dog poo and more frequently emptied	5/1/2017 11 17 AM
255	Parking cover	5/1/2017 9 35 AM
256	too many children running/play unsupervised in the park on the equipment	5/1/2017 9 25 AM
257	Grass	5/1/2017 9 22 AM
258	PARK NG rough ditches no where to park much	5/1/2017 8 58 AM
259	More shade areas	5/1/2017 8 44 AM
260	Size	5/1/2017 8 14 AM
261	The surface dirty and muddy Needs more grass and bark areas	5/1/2017 7 41 AM
262	Ground cover	5/1/2017 7 16 AM
263	Separation between big and small dogs	5/1/2017 7 09 AM
264	Surface	5/1/2017 6 44 AM
265	Ground surface	5/1/2017 6 34 AM
266	no seating	5/1/2017 6 11 AM
267	New ground cover and weeding There's no cover left and its left a dangerous hard surface for exercise People have stopped using the park because of its condition The park is a draw card for the suburb and its upkeep adds to the value (and rating value) of the suburb	5/1/2017 6 04 AM
268	monitoring fences for holes tampered fences as you want to make sure if your dog is off leash then it can't get out of the fence anywhere	5/1/2017 5 29 AM
269	Ground surface erosion and hardness our dogs paws get really sore/injured after running on the hard gravel	5/1/2017 3 35 AM
270	The benches need to be positioned to be in the shade in the summer but in the sun during the winter months	4/28/2017 11 54 AM
271	Another bin could be handy	4/28/2017 3 35 AM
272	More grassed areas	4/27/2017 3 23 PM
273	Car parking	4/27/2017 8 16 AM
274	Car park surface is making it hard to get in the park	4/26/2017 2 43 PM
275	Dogs get filthy	4/25/2017 2 00 AM
276	Lack of concrete paths	4/24/2017 11 02 AM
277	Area needs to be grassed	4/24/2017 8 42 AM
278	ground surface to avoid injury to pet	4/24/2017 6 20 AM
279	Fixing the huge channel in the ground that runs from the gold course and pools in one spot in the park making a large mud puddle (dogs love the puddle but the channel is dangerous)	4/24/2017 2 47 AM
280	The ground surface in larger enclosure is getting very worn and dusty Unsafe for dogs and owners who may slip and injure themselves	4/23/2017 12 55 PM
281	ground cover very dusty and muddy when rains	4/23/2017 11 42 AM
282	The wooden edges of the eroded 'people' path need to be removed As they jut out for a significant height above ground level they have caused a number of accidents for dogs and people who are reacting quickly to dog on dog problems Many dogs and people have suffered injuries by tripping over these exposed wooden path outlines	4/22/2017 7 00 AM
283	more lighting at night time	4/21/2017 5 23 AM
284	Water we have a St Bernard and the small tap/bowl is not adequate for his needs	4/21/2017 5 12 AM

285	improved lighting after dark The large dog enclosure would benefit from a second light at the other end of the park Also lighting around the lake after dark is poor so you can't walk to the park in Winter	4/20/2017 10 38 AM
286	Parking needs to be segregated from general use carpark close to northern entry gate (no road crossing)	4/20/2017 1 54 AM
287	More seating	4/19/2017 8 41 AM
288	Car parking is very poor and becoming dangerous	4/19/2017 4 42 AM
289	more seating for older people	4/19/2017 4 04 AM
290	Recreate existing paths with rubber playground surface or similar last patchup was done with concrete dust and old road base and it currently very dangerous and slippery	4/18/2017 2 37 AM
291	Water we need a drink fountain with a dog bowl that can be emptied at the nursery end of the park	4/17/2017 1 43 PM
292	The groundcover of the park is just dirt it needs to be grass and needs to be maintained so the park dogs and people aren't consistently dirty	4/16/2017 7 41 AM
293	Seating is sparse	4/15/2017 9 39 AM
294	Lighting	4/15/2017 2 31 AM
295	Water access needed inside enclosure	4/15/2017 1 49 AM
296	Dead eroded area is unsafe	4/14/2017 5 25 PM
297	Bare surface in the centre where grass has died	4/14/2017 3 32 PM
298	More seating and more shade on hot days it is very dry and dusty hard to stay very long	4/14/2017 12 39 PM
299	shade it would be nice to have more trees	4/14/2017 1 59 AM
300	Weather protection	4/13/2017 1 34 PM
301	Remove all Dirts and clays as they become muddy when it rains and is wet Replace with munches or better soil	4/13/2017 7 58 AM
302	The water bowl currently it is simply just a metal bowl that is chained to the tap where dogs easily tip it creating mud everywhere near the water bowl in other dog parks i've been to they've always been some sort of bubbler	4/13/2017 7 47 AM
303	Shade over seating Can get hot in the sun	4/13/2017 3 08 AM
304	Weather protection cemented ground around shaded/covered seating	4/12/2017 12 42 PM
305	Maintenance Gate latches are often faulty Trees are diseased Surface is eroded (dog park and car park) Path edging is in a dangerous state of disrepair Grass and weeds in spring are not mowed often enough Bins are not returned to park after emptying	4/12/2017 10 12 AM
306	ground cover	4/12/2017 3 04 AM
307	grass	4/11/2017 11 45 PM
308	Grass flowers	4/11/2017 3 29 PM
309	it needs new tan bark as it is very dusty and dirty	4/11/2017 3 12 PM
310	More parking	4/11/2017 12 54 PM
311	Better lighting for the winter months	4/11/2017 12 23 PM
312	keep large dogs out of the small dog area enhanced signage	4/11/2017 11 11 AM
313	Parking very little available and it is less safe to park on the verge and get your dog out with oncoming traffic	4/11/2017 9 19 AM
314	LIGHTING only one which during winter means minimal time can be spent after work	4/11/2017 6 20 AM
315	The car park needs to be upgraded	4/11/2017 4 31 AM
316	seats	4/11/2017 4 28 AM
317	Ground surface very rocky all dirt no grass	4/11/2017 2 54 AM
318	Grass it's nicer for the dogs to run on and the dogs don't get as dirty	4/11/2017 2 00 AM
319	Dirt everywhere rain has exposed all tree roots and stupidly designed walking path that people and dogs stumble on	4/11/2017 1 57 AM
320	The seats have been pulled apart and should have been fixed quickly because of exposed nails	4/11/2017 1 17 AM
321	Small dog watering area needs concreting to prevent mud build up	4/10/2017 2 40 PM

322	The ground surface Less gravel	4/10/2017 11 37 AM
323	Fences My dogs can get out of the Forde park at one end because the fence squares are too big they walk right through	4/10/2017 8 28 AM
324	Soil erosion	4/10/2017 8 05 AM
325	some lights inside the park to allow winter time usage after 6pm	4/10/2017 6 03 AM
326	ground cover	4/10/2017 2 22 AM
327	There is no access to water inside the yard	4/9/2017 1 12 PM
328	The car park needs work to stop it washing away in the rain	4/9/2017 8 17 AM
329	Seating that is in shade in summer & in sun in winter and more of it Current siting does not take this into consideration	4/9/2017 7 49 AM
330	ground surface trip hazards holes basically unsafe	4/8/2017 1 19 PM
331	Need water access inside the park so dogs can drink inside park	4/8/2017 12 28 PM
332	More dogs	4/8/2017 3 35 AM
	More bins emp ied regularly	4/7/2017 12 22 M
334	More Patrols are needed during peak times Too many anti social dogs visit this park	4/7/2017 6 30 AM
335	Given the green space available should be larger	4/7/2017 2 28 AM
336	Ground surface lots of rocks (has caused injury)	4/7/2017 1 32 AM
337	Ground needs remulching Currently a dust bowl	4/6/2017 2 18 PM
338	Better water access of dogs bulldogs struggle to drink out of the current bowls	4/6/2017 1 34 PM
339	More grass Having too much dirt isn't the nicest environment to bring a dog Maybe lots of bushes could be put in for dogs to run around and through	4/6/2017 12 54 PM
340	Water for dogs	4/6/2017 11 50 AM
341	Ground cover grass has worn off in large areas	4/6/2017 7 36 AM
342	The park is too small and serves too big an area The park is often overcrowded	4/6/2017 6 59 AM
343	The drainage around the water bowl is insufficient there is a constant mud puddle around the base of the water bowl as there is no drainage	4/6/2017 5 42 AM
344	would like clear signage on gates (including the adjoining fence gate) telling those with large dogs to stay out the of small dog area regardless of any reason	4/6/2017 1 48 AM
345	Car parking	4/6/2017 1 28 AM
346	Water would be nice to have better drinking areas	4/6/2017 12 48 AM
347	Water fountain and bins	4/5/2017 3 19 PM
348	Gates dogs could get under gates when they were smaller	4/5/2017 2 35 PM
349	ncrease size to allow separation for small timid dogs if required	4/5/2017 2 22 PM
350	Drainage rain leaves large puddles and mud too easily it isn't this bad at other dog parks	4/5/2017 1 53 PM
351	No grass in the park all dirt	4/5/2017 1 42 PM
352	Drinking water for dogs the bubble isn't the greatest and doesn't really work	4/5/2017 1 06 PM
353	Bags provided in case we run out	4/5/2017 12 58 PM
354	More grass	4/5/2017 12 52 PM
355	Small enclosure is too small and both sides get over crowded	4/5/2017 12 41 PM
356	Grass	4/5/2017 12 39 PM
357	Seating leaning rails would be great	4/5/2017 9 07 AM
358	Need some lighting at night	4/5/2017 8 54 AM
#	2.	Date

1	Paths There is currently only one path in quite poor condition t is also does not utilise the whole park Putting in an additional intersecting park would be good and encourage more people to actually walk around the whole park once again avoiding territorial behaviour of dogs that	5/22/2017 3 27 AM
2	provide doggie poo bags (can't recall if these are provided??)	5/20/2017 7 54 AM
3	Nothing for dogs to play on/ around Give rotary a \$50k grant & they'd improve it out of sote	5/20/2017 1 36 AM
4	Concreted area around drinking fountain so there isn't a muddy pool underneath	5/19/2017 12 35 PM
5	Limited seating	5/19/2017 7 50 AM
6	More seating bin at each gate	5/19/2017 6 23 AM
7	No lighting	5/18/2017 7 32 PM
8	Seating under shade even artificial	5/18/2017 4 01 PM
9	The water fountain is always dirty And people don't seem to know how to fill it up	5/18/2017 7 34 AM
10	Bigger entrance space for large dogs	5/17/2017 1 41 PM
11	Ground cover there is too much dirt more grass is needed	5/17/2017 12 43 PM
12	Whilst the park has good run off this also means gutters in the dirt are forming across the main centre of the park which combined with low visibility in peak times in winter is very dangerous Perhaps introducing some kind of rotational restriction of segments of the park to allow rejuvenation of grass Concrete slab under the water trough as gets very muddy	5/17/2017 12 36 PM
13	lighting/seating	5/17/2017 2 49 AM
14	App to see what dogs are there	5/16/2017 2 52 PM
15	Shaded/covered area to protect from rain and wind	5/16/2017 11 35 AM
16	Garden maintenance	5/16/2017 10 55 AM
17	Move drinking stations there is only 1 in each of the areas there should be at least 2 in the larger dog area	5/16/2017 4 01 AM
18	A second or third water bubbler would be great	5/16/2017 3 51 AM
19	Safety surrounded by wetland high snake area	5/16/2017 3 38 AM
20	More bins for garbage and dog droppings as there is only 1 small bin	5/16/2017 3 23 AM
21	The access at the front of the dog park The gravel is slippery and dangerous especially if you have dogs that pull on their leads Wide steps would be safer along with a concrete ramp for those who can't negotiate steps	5/16/2017 3 21 AM
22	More seating	5/16/2017 3 13 AM
23	When it rains it all turns to mud	5/16/2017 2 23 AM
24	Make dog parks smoke free areas	5/16/2017 2 12 AM
25	Perhaps subdivide the larger area at Yarralumla in two since it is very large and owners often end up a very long distance from their dogs This would improve supervision and help owners avoid dogs with behaviour issues thus making the park safer in general	5/16/2017 1 43 AM
26	Better seating	5/16/2017 1 36 AM
27	A gazebo with seating Would be fantastic n the big dog area	5/16/2017 1 09 AM
28	Poor drainage	5/16/2017 12 57 AM
29	Ground surface is rocky and dusty Could use some grass	5/16/2017 12 27 AM
30	Parking only four spots lots of illegal parking	5/16/2017 12 15 AM
31	There is only 1 water station	5/15/2017 11 50 PM
32	More water bowls	5/15/2017 11 34 PM
33	Water	5/15/2017 11 10 PM
34	Seating fixed	5/15/2017 10 10 PM
35	Better quality of grounds	5/15/2017 6 12 PM

36	Bins inside park and provide bags (ppl are not using bins or picking up poop if they have to leave park or their dog alone)	5/15/2017 4 47 PM
37	Bin Needed at other gate	5/15/2017 4 20 PM
38	More seating	5/15/2017 4 17 PM
39	Water stations There's only one for the whole park would be good to have another one	5/15/2017 3 57 PM
40	Not as big as some of the other parks	5/15/2017 3 54 PM
41	Water fountain taps to be fitted around encloses for use Especially if fountain is blocked/faulty	5/15/2017 3 50 PM
42	Bins in the park like at belconnen	5/15/2017 3 46 PM
43	Car park is so ruddy	5/15/2017 3 42 PM
44	Water fountains in both small and large area	5/15/2017 3 42 PM
45	The ground is mostly dirt	5/15/2017 3 38 PM
46	More water fountains (for summer)	5/15/2017 3 24 PM
47	More seating	5/15/2017 3 23 PM
48	Ground surface is quite eroded	5/15/2017 3 00 PM
49	Shade	5/15/2017 2 58 PM
50	Seating	5/15/2017 2 49 PM
51	Toilet	5/15/2017 2 43 PM
52	Ground / maintenance of area	5/15/2017 2 40 PM
53	Size of park would be nice to be able to have more space	5/15/2017 2 39 PM
54	Bigger small dog park	5/15/2017 2 36 PM
55	More bins nobody likes carrying poops	5/15/2017 2 34 PM
56	Create other separate entries into the small dog park or it becomes a bit tricky with large dogs coming in/out and smaller dogs	5/15/2017 2 31 PM
57	Seating	5/15/2017 2 29 PM
58	better and more parking as the erosion on the dirt carpark is terrible	5/15/2017 2 28 PM
59	More shade	5/15/2017 2 23 PM
60	Size because there are often many dogs some aggressive	5/15/2017 2 05 PM
61	Ensure bins stay inside the parks aswell so there is no risk of gate being left open	5/15/2017 11 37 AM
62	Car parking increased see comment above re the high gutter (compacted soil)	5/15/2017 11 28 AM
63	Some equipment such as tunnels weave poles hoops hurdles and ramps for the dogs would be nice	5/15/2017 8 06 AM
64	more shade would be nice	5/15/2017 8 02 AM
65	Ground horrible dirt gets everywhere when it's dry and becomes a mud pit when it rains	5/15/2017 7 48 AM
66	Lighting in small park poor Area small and steep and rocky for elderly	5/15/2017 6 04 AM
67	the surface	5/15/2017 5 11 AM
68	More seats	5/15/2017 2 46 AM
69	More shade	5/15/2017 2 33 AM
70	Agility challenges	5/15/2017 2 00 AM
71	More seating	5/15/2017 12 09 AM
72	inside the dog park not enough grass area	5/14/2017 3 18 PM
73	Things for dogs to do	5/14/2017 2 38 PM
74	Providing poo bags inside the park would encourage more people to clean up after their dogs	5/14/2017 2 15 PM

75	Bins within the park to encourage picking up after dogs	5/14/2017 2 15 PM
76	base of fence security	5/14/2017 12 49 PM
77	Access to water	5/14/2017 12 22 PM
78	More grass	5/14/2017 12 12 PM
79	Not enough bins	5/14/2017 11 52 AM
80	More seating	5/14/2017 9 29 AM
81	Education by rangers on responsible use of park and learning dogs behaviours to avoid bites and fights That the park is not a place where you let your dog off and you sit and read a book or on a ph and not watching	5/14/2017 8 55 AM
82	Ground big dog park is mostly dirt	5/14/2017 7 10 AM
83	More seating	5/14/2017 6 25 AM
84	The lock on the gates sometimes break and aren't promptly fixed	5/14/2017 6 14 AM
85	Lights	5/14/2017 6 05 AM
86	Maintenance on the gates Most are broken	5/14/2017 4 40 AM
87	More seating	5/14/2017 4 39 AM
88	Bins inside the enclosure people would be more inclined to clean up after their dog if there was some where convenient to put it	5/14/2017 3 49 AM
89	Agility	5/14/2017 3 46 AM
90	More seats	5/14/2017 3 38 AM
91	Fencing between the large and small dog enclosures outer perimeter fence is fine but dividing fence is too short and has been damaged by falling trees several times and is not 100% secure	5/14/2017 3 29 AM
92	Nearby access to a dog friendly part of the lake for dogs to swim My dogs love water and feel like 'm teasing them cause they can see the water the whole time we are there but can't let them swim	5/14/2017 3 22 AM
93	More shade and seats	5/14/2017 3 11 AM
94	Bins need to be at every entry and exsist not just one	5/14/2017 3 01 AM
95	Snake proof fences there were many snake sightings at the park in summer	5/14/2017 2 57 AM
96	Seating for owners	5/14/2017 2 50 AM
97	Refuced bo to dirt because of too many dogs	5/14/2017 2 46 AM
98	Seating is minimal and only in one spot Put some more around the enclosure	5/14/2017 2 43 AM
99	Water bowls	5/14/2017 2 28 AM
100	ncreased measures to encourage people to clean up after their dogs including locating bins inside the park having bags near the bins for people to use and even increased patrols and cctv to fine people who don't clean up after their dogs	5/13/2017 3 19 PM
101	Parking needs to be larger & a sealed surface	5/13/2017 8 08 AM
102	More Bins outside and inside the park	5/13/2017 6 34 AM
103	Water supply	5/13/2017 6 34 AM
104	Seating not enough chairs to sit down We like to sit in the sun but would be nice to have shade in summer so a mix of locations for benches would be great suggest in the corner and along the fences as people or dogs rarely visit these spots	5/13/2017 4 11 AM
105	Only one water fountain touches the ground full of dirt not enough concrete around too much mud	5/13/2017 2 05 AM
106	Better access to bags and bins for poo there's a fair bit left behind	5/13/2017 1 43 AM
107	Most of the seats in the large dogs area are in the shade where it's cold	5/12/2017 11 14 AM
108	Car park dust bowl	5/12/2017 2 09 AM
109	Too much dirt rather than grass the grass is slowly receding and there will be gone completely if nothing's done about it	5/11/2017 3 11 PM

110	One bin we need more	5/11/2017 10 10 AM
111	Surface inside dog park grass is getting worn away	5/11/2017 5 40 AM
112	Provision of (comfortable) seating	5/11/2017 4 26 AM
113	Bins should also be inside both sections	5/10/2017 5 56 PM
114	more seating	5/10/2017 1 26 PM
115	lighting available at all entrances	5/10/2017 1 03 PM
116	Equipment	5/10/2017 12 49 PM
117	Central area of large dog section has no grass anymore	5/10/2017 10 30 AM
118	Safety	5/10/2017 9 54 AM
119	provide bins/bags inside the enclosure for poop	5/10/2017 2 58 AM
120	Carpark	5/9/2017 7 16 PM
121	Needs more bushy plants plenty of trees	5/9/2017 9 18 AM
122	Drainage is a problem in the park and the water that collects can be pretty revolting	5/9/2017 9 02 AM
123	Better lighting would be nice only covers the top corner at the moment	5/9/2017 8 01 AM
124	Tunnels/posts for training	5/9/2017 7 44 AM
125	bin system inside fenced areas will be great maybe even complimentary doggy bags like in other great cities	5/9/2017 5 30 AM
126	Car park condition	5/9/2017 3 35 AM
127	Ground surface is either dust or mud	5/9/2017 3 20 AM
128	More dog wateringarea's (Currently only one)	5/9/2017 2 47 AM
129	There is a deep divet in the ground in front of the east seat have seen dogs break legs in similar holes	5/8/2017 11 08 AM
130	The Bin is conveniently next to the far too few parking spots But does Stink alot of course	5/8/2017 7 36 AM
131	The driveway is terrible all gravel and dusty	5/8/2017 6 27 AM
132	Needs to be larger for the number of dogs using it	5/8/2017 6 01 AM
133	Bins Only 1 bin near large dog park None at small dog park	5/8/2017 4 53 AM
134	Lay turf / substrate to avoid mud and dust	5/8/2017 4 01 AM
135	Dog and owner ok for most but some not good	5/8/2017 1 58 AM
136	improving people responsibility about picking up dog pooh	5/7/2017 2 09 PM
137	Seating limited for elderly attendees	5/7/2017 6 26 AM
138	The seats / benches need to be turned around and away from the dog fountain so that dog owners have a view of the gate or both gates if the park has more than one Placement of the seats away from the water fountain so dogs aren't playing around the dog owners and getting mud splatters on their clothes	5/7/2017 6 01 AM
139	Seating	5/7/2017 5 59 AM
140	Seats	5/7/2017 2 32 AM
141	Tap is poorly located and creates mud	5/7/2017 1 57 AM
142	grstes over the drainsand keeping the area grass free	5/7/2017 1 55 AM
143	When it's dry it's a dust bowl and when it rains it's a mud pit realise grass will just die but surely there has to be another option	5/7/2017 1 08 AM
144	Working drinking facilites for dogs and humans	5/7/2017 12 11 AM
145	Gates/fences often don't close properly fences have bits of metal sticking out	5/6/2017 2 36 PM
146	More trees	5/6/2017 10 21 AM
147	Carpark	5/6/2017 8 32 AM

148	Promotion of the parks use should be increased so more people use it I've been the only one in the park on many occasions so my dog has no one to play with	5/6/2017 6:47 AM
149	More seating	5/6/2017 5:31 AM
150	Both dog parks need more grass they are dusty in summer and muddy in winter	5/6/2017 4:40 AM
151	Bins are left outside the small dog enclosure which deters owners from picking up their dog's waste	5/6/2017 3:51 AM
152	water to swim in for hot days	5/6/2017 3:39 AM
153	Seating at both	5/6/2017 2:46 AM
154	Fence height too low	5/6/2017 2:01 AM
155	Seating especially for older people	5/6/2017 1:56 AM
156	Small dog enclosure made more inviting	5/6/2017 1:50 AM
157	More bins	5/5/2017 8:50 PM
158	For small dog area Sign with size indication of what is classified as a small dog and any dog bigger than that to go in on a leash	5/5/2017 8:04 PM
159	seating in the shade	5/5/2017 5:08 PM
160	More interesting inclusions for the dogs like agility items	5/5/2017 2:40 PM
161	add water fountain deeper in the park dogs generally don't go up to the water fountain	5/5/2017 2:27 PM
162	Signage updates at entrances	5/5/2017 2:20 PM
163	Shade	5/5/2017 2:18 PM
164	Tidy bags	5/5/2017 1:51 PM
165	Water fountain/dog bowl Often broken or leaky Adding a second one would be beneficial	5/5/2017 1:15 PM
166	Car park	5/5/2017 1:14 PM
167	Under cover area for owners out of weather	5/5/2017 12:49 PM
168	Car park not enough space	5/5/2017 12:18 PM
169	Bins	5/5/2017 11:56 AM
170	Mud hole in large dog park needs to be planted and fenced out?	5/5/2017 11:51 AM
171	improve variety of ground surfaces in small enclosure	5/5/2017 11:45 AM
172	Seating for people with a disability closer to entrance	5/5/2017 11:34 AM
173	Terms of use requiring owners to clean up after pets	5/5/2017 11:20 AM
174	Really banning toys reducing culture of throwing balls a culture should be encouraged that dogs are at the dog park to interact with dogs walk freely off lead and explore Throwing balls takes away from all of this the dogs become fixated on the 'game' and surprise surprise not all dogs share nicely Balls & toys are recipes for disaster Owner education and awareness through prominent signs might help this	5/5/2017 11:19 AM
175	Water bowl one for the large dogs is not enough especially in Summer needs automatic filling	5/5/2017 11:18 AM
176	improved seating for the humans	5/5/2017 10:38 AM
177	doggie poop bag dispenser	5/5/2017 10:28 AM
178	Car park muddy/dusty	5/5/2017 10:06 AM
179	More grassed area	5/5/2017 9:02 AM
180	Lack of seating	5/5/2017 8:50 AM
181	Drainage especially at yarralumla dogs get very dirty	5/5/2017 8:43 AM
182	gets too busy prefer no/not expanding car park	5/5/2017 8:25 AM
183	Seating in the shade in summer currently having to bring a foldable chair for my grandfather in hotter months	5/5/2017 8:16 AM
184	More bins	5/5/2017 7:55 AM

185	dirt surface is unappealing	5/5/2017 7 41 AM
186	Car park needs to be graded	5/5/2017 7 25 AM
187	Some agility equipment needed for larger dogs	5/5/2017 7 09 AM
188	More seating would be welcome (Hey 'm an old guy)	5/5/2017 6 59 AM
189	Additional parking space at bottom gate	5/5/2017 5 15 AM
190	More chairs	5/5/2017 4 51 AM
191	More water available for dogs	5/5/2017 4 45 AM
192	Large areas of dusty/muddy ground	5/5/2017 4 28 AM
193	Definitely more seating	5/5/2017 4 20 AM
194	Size its too small	5/5/2017 3 53 AM
195	More seating	5/5/2017 3 35 AM
196	Sometimes far too busy	5/5/2017 3 20 AM
197	it could be 10 15 acres and be best dog park in Australia if you put some thought into it and told the feral cyclists to sod off dogs have been in Australia 60000 odd yrs theres no reason the entire point hut area to pine island couldn't be dog off lead area	5/5/2017 2 43 AM
198	shade	5/4/2017 2 07 PM
199	more drink fountains for dogs	5/4/2017 12 41 PM
200	Lack of drainage through the middle is a health hazard a great mixture of run off from the golf course and dog faeces	5/4/2017 12 39 PM
201	More frequent mowing	5/4/2017 9 47 AM
202	Grass cover disappears in summer	5/4/2017 7 26 AM
203	more water outlets	5/4/2017 4 12 AM
204	Fix drain cover	5/4/2017 3 52 AM
205	Provide dog mess bags at gates	5/4/2017 2 25 AM
206	access	5/3/2017 1 59 PM
207	A better designed water fountain or tap and dog bowl with good drainage so it is more user friendly and does not get too muddy	5/3/2017 11 50 AM
208	People need to be encouraged to keep moving and watch their dogs	5/3/2017 9 49 AM
209	There is a hole in the fence (facing the lake) that has been patched with sticks but needs a proper fix to be safe and the latch on the entry gate also needs fixing	5/3/2017 9 45 AM
210	A bit more seating	5/3/2017 9 42 AM
211	Seating needs to be at least another 3 seats	5/3/2017 9 33 AM
212	Some sort of way of notifying about unsuitable dogs some owners let aggressive dogs loose	5/3/2017 9 19 AM
213	Car park	5/3/2017 8 57 AM
214	The seating is in the sun in summer/ not enough	5/3/2017 7 55 AM
215	the local beach should be made an official dog friendly beach	5/3/2017 5 27 AM
216	structures for dogs to play around	5/3/2017 2 13 AM
217	bins inside the area might aid pick up rate	5/3/2017 2 02 AM
218	Activities (like the scar in qbyn)	5/2/2017 11 57 PM
219	Bins need to be located inside the park and emptied regularly	5/2/2017 4 36 PM
220	Size could be larger	5/2/2017 4 25 PM
221	More training activities e.g tunnels jumping hoops	5/2/2017 2 10 PM

222	Maybe put an extra water fountain in the shade too	5/2/2017 1 44 PM
223	Water bowls	5/2/2017 12 45 PM
224	Slightly larger would be good	5/2/2017 12 07 PM
225	Bin Cleanliness	5/2/2017 11 43 AM
226	Due to location enclosures need to be snake proofed have left after entering and doing a snake check and finding a snake	5/2/2017 10 52 AM
227	Force of water coming out of tap overshoots bowl and wastes water	5/2/2017 10 06 AM
228	2nd water bowl in lower half of large dog enclosure	5/2/2017 6 09 AM
229	More bins preferably inside the park	5/2/2017 4 57 AM
230	Grass ground cover need more	5/2/2017 4 40 AM
231	Patchy grass in side enclosure dogs get dirty Needs partial fencing off and replanting	5/2/2017 2 40 AM
232	Bins and poop bags	5/1/2017 4 18 PM
233	Bins inside enclosure	5/1/2017 3 32 PM
234	A separate area for smaller/ elderly dogs would be great	5/1/2017 2 50 PM
235	Water station needs update	5/1/2017 2 28 PM
236	No bins inside park	5/1/2017 1 42 PM
237	Water bowl	5/1/2017 1 30 PM
238	Cleanliness/up keep	5/1/2017 1 08 PM
239	Ground cover to reduce dust	5/1/2017 1 03 PM
240	Big dogs can't be separated from old dogs/puppies	5/1/2017 12 25 PM
241	More lighting so the park can be used in winter	5/1/2017 11 17 AM
242	Ground cover	5/1/2017 9 35 AM
243	better water bowl	5/1/2017 9 25 AM
244	Shade	5/1/2017 9 22 AM
245	Bin is very smelly	5/1/2017 8 58 AM
246	More designated car parking	5/1/2017 8 44 AM
247	upkeep	5/1/2017 8 14 AM
248	Maintenance of the seating	5/1/2017 7 41 AM
249	Seating	5/1/2017 7 16 AM
250	Grounds are dust and sand	5/1/2017 7 09 AM
251	Separating small dogs from the big dogs	5/1/2017 6 44 AM
252	Ground surface	5/1/2017 6 34 AM
253	no wood chip	5/1/2017 6 11 AM
254	Bench seats Nearly all planks on seats have broken or been taken People need to sit	5/1/2017 6 04 AM
255	secure closures of fences at other end of entrance to dog park sometimes people can leave these gates open so you don't always feel that your dog is secure without having to go to other end to check gates	5/1/2017 5 29 AM
256	Walking paths are dangerous there needs to be a better safer solution	5/1/2017 3 35 AM
257	The grass to be watered with sprinklers during the night	4/28/2017 11 54 AM
258	Seating	4/28/2017 3 35 AM
259	better water fountains for dogs	4/27/2017 3 23 PM
260	More water troughs for dogs	4/27/2017 8 16 AM

261	Bins at either end of the park would make life easier	4/26/2017 2 43 PM
262	Better parking	4/25/2017 2 00 AM
263	Fences need to be concreted along the bases	4/24/2017 11 02 AM
264	Area needs shade	4/24/2017 8 42 AM
265	drink fountain within the grounds of dog park	4/24/2017 6 20 AM
266	Making sure the ground is free from large branches and debris	4/24/2017 2 47 AM
267	The carpark is terrible t's full of potholes and rivets from water damage	4/23/2017 12 55 PM
268	water tap for humans	4/23/2017 11 42 AM
269	There is little to no shade for people and dogs in the heat of summer Owners need to keep an eye on their dogs so something like sailcloths could be looked at	4/22/2017 7 00 AM
270	more dog bowls	4/21/2017 5 23 AM
271	Add more interactive things the dogs can jump and climb on	4/21/2017 5 12 AM
272	Fenced access to the lake for dogs that like to swim	4/20/2017 10 38 AM
273	Entry gates difficult to operate need upgrading	4/20/2017 1 54 AM
274	more shade	4/19/2017 8 41 AM
275	Gate latches constantly break and easy for people to cut themselves or dogs rushing through unlockable holding bays	4/19/2017 4 42 AM
276	access is difficult maybe paved walkways inside and outside the parks	4/19/2017 4 04 AM
277	Create safer and bigger parking area only 5 spots but often 15+ cars	4/18/2017 2 37 AM
278	More bins	4/17/2017 1 43 PM
279	Water and bins need to be placed within the enclosures to encourage people to actually use them and ensure dogs have regular access to CLEAN water	4/16/2017 7 41 AM
280	Drinking area should be better for dogs	4/15/2017 9 39 AM
281	More grass	4/15/2017 1 49 AM
282	Lighting insufficient	4/14/2017 5 25 PM
283	Shade for seating	4/14/2017 3 32 PM
284	Poo bag dispensers notice people forget to bring bags which results in people being unable to pick up poo Not near to anywhere that bags could be obtained	4/14/2017 12 39 PM
285	way from a dog they aren't getting along with)different sections with varying levels of visibility (So that we can be apart from everyone else if need be)	4/14/2017 1 59 AM
286	Water in the park itself	4/13/2017 1 34 PM
287	Build a better drinking facility similar to o'connors The current one is messy and cause dirty to dog to use Please build tiles around the drinking facility	4/13/2017 7 58 AM
288	The ground surface it is 100% dirt which is very annoying Your dog always comes home extremely dirty This is especially the case when it rains There's mud everywhere	4/13/2017 7 47 AM
289	Carpark is a bit rough	4/13/2017 3 08 AM
290	Play equipment for dogs	4/12/2017 12 42 PM
291	Better snake proofing of boundary fences	4/12/2017 10 12 AM
292	size	4/12/2017 3 04 AM
293	walking stability	4/11/2017 11 45 PM
294	Clearer rules on aggressive dogs and general rules ppl don't pick up dog poo all the time	4/11/2017 3 29 PM
295	The tap needs some type of matting around it and better drainage so it is not a mud puddle	4/11/2017 3 12 PM
296	Safer concreted access path	4/11/2017 12 54 PM
297	Undercover area for rain	4/11/2017 12 23 PM

298	stop people tying waste bags to the fence its disgusting	4/11/2017 11 11 AM
299	The water dish in the small dog area is difficult to empty to remove any gravel in it	4/11/2017 9 19 AM
300	Parking difficult to park smaller cars when its busy as there are only a few asphalt spaces and the rest of the parking is 'off road'	4/11/2017 6 20 AM
301	More seating in sunny spots is important	4/11/2017 4 31 AM
302	dog water plumbing	4/11/2017 4 28 AM
303	lighting no lighting means it is unusable after dusk	4/11/2017 2 54 AM
304	Bigger water bowl or more of them there can be up to 30 dogs or more at one time and they have to wait to use a tiny bow that constantly needs filling up	4/11/2017 2 00 AM
305	More benches or at least put benches in the shade	4/11/2017 1 57 AM
306	Having poo bags at the site that are consistently available because this is the first place you'd think of to go get one nearby if needed	4/11/2017 1 17 AM
307	More seating and shelter for dog owners	4/10/2017 2 40 PM
308	More bins	4/10/2017 11 37 AM
309	Not separated into big and small dogs sometimes worry about bigger dogs mixing with smaller dogs	4/10/2017 8 28 AM
310	Placement of seats so they are in sun in summer and shade in winter	4/10/2017 8 05 AM
311	water facilities often blocked	4/10/2017 6 03 AM
312	seating	4/10/2017 2 22 AM
313	There is no access to bins inside the yard	4/9/2017 1 12 PM
314	there should be bins in the park so owners don't have to leave their dogs unattended to dispose of waste	4/9/2017 8 17 AM
315	More lighting perhaps on push button timing switches (as in apartment stairwells)	4/9/2017 7 49 AM
316	create a separate space for small dogs adjacent in the unused space	4/8/2017 1 19 PM
317	Need self latching gates (like yarralumla dog park)	4/8/2017 12 28 PM
318	More grass	4/8/2017 3 35 AM
319	The big dog park is too small during peak hours it becomes crowded very quickly	4/7/2017 6 30 AM
320	Ground cover during summer lots of dust	4/7/2017 2 28 AM
321	Should have bins inside enclosure for ease of use (not just outside)	4/7/2017 1 32 AM
322	Water fountain should be installed like O'Connor dog park	4/6/2017 2 18 PM
323	Bins inside dog park hard to drop waste in bin and keep eye on dogs	4/6/2017 1 34 PM
324	Having some obstacles like the Forde park	4/6/2017 12 54 PM
325	Shade	4/6/2017 11 50 AM
326	Poor drainage around wayer bowl leading to mud patch	4/6/2017 7 36 AM
327	The ground surface is totally wrecked and dangerous for dogs to chase a ball due to rocks sticking up This has happened because of point 1 above overcrowding	4/6/2017 6 59 AM
328	The middle of the dog park is a dust bowl some resurfacing or re seeding might be useful	4/6/2017 5 42 AM
329	Perhaps some sort of grass that is hard wearing and doesn't turn to dust	4/6/2017 1 48 AM
330	Would be good to have another bin at the lower entrance	4/6/2017 1 28 AM
331	Larger areas for dogs to explore	4/6/2017 12 48 AM
332	Better maintenance of the park	4/5/2017 3 19 PM
333	Surrounding grass needs to be kept short potential for snakes	4/5/2017 2 35 PM
334	Replace recently vandalised benches	4/5/2017 2 22 PM
335	Seats need to be fixed	4/5/2017 1 53 PM

336	Shade for humans and more seating	4/5/2017 1 42 PM
337	More bins	4/5/2017 1 06 PM
338	Better lighting for safety	4/5/2017 12 58 PM
339	Less dirt/dust	4/5/2017 12 52 PM
340	Need water inside enclosures	4/5/2017 12 41 PM
341	Dog bags	4/5/2017 12 39 PM
342	Grass watering in summer	4/5/2017 9 07 AM
343	There is only one bin for rubbish outside the enclosures	4/5/2017 8 54 AM
#	3.	Date
1	more regular grass mowing and removal of the current planting that block vision to the entrances	5/22/2017 3 27 AM
2	put large size signs up that dog owners keep their dogs under control and prevent aggressive behaviour	5/20/2017 7 54 AM
3	Elderly have few seats	5/20/2017 1 36 AM
4	More signage about appropriate owner behaviour	5/19/2017 12 35 PM
5	Cleanliness	5/19/2017 7 50 AM
6	Better shade for hot months	5/19/2017 6 23 AM
7	Grass around edge is not mowed often snakes	5/18/2017 7 32 PM
8	Poo management location of bins near seating and/or entrance not preferable	5/18/2017 4 01 PM
9	The bin could be further from the gate as it gets smelly when not emptied	5/18/2017 7 34 AM
10	Water for dogs there's only one small dish in the park Additional larger dishes are required	5/17/2017 12 43 PM
11	realise walking around is recommended however additional seating for long stays currently only 4 seats Perhaps some standing room shelter for rainy/sunny days	5/17/2017 12 36 PM
12	toilet facilities	5/17/2017 2 49 AM
13	Better access to fresh drinking water for dogs	5/16/2017 11 35 AM
14	More bin locations	5/16/2017 10 55 AM
15	Work to fix the dust bowl/ erosion in the middle of the dog parks	5/16/2017 4 01 AM
16	Add in some cooch grass (even just to a small 200m2 area) so hot dogs can lay down and rest	5/16/2017 3 51 AM
17	No water stations for dogs	5/16/2017 3 38 AM
18	A new spring for entry gate to help it auto close	5/16/2017 3 23 AM
19	A larger parking area people park across the road on Mortimer Lewis Drive and it's eroding the soil there The current car park only fits 2 3 cars which is not enough Perhaps the location of the car parks and entrances need to be re thought?	5/16/2017 3 21 AM
20	Need shade in small dog enclosure	5/16/2017 2 12 AM
21	improve the message board at Yarralumla so that it is easier for folks from ARF and RSPCA and such to hold informative events on how to best train and socialise dogs at the park	5/16/2017 1 43 AM
22	Security cameras	5/16/2017 1 36 AM
23	Opening hours unlimited to access the car park	5/16/2017 1 09 AM
24	Limited water for dogs	5/16/2017 12 57 AM
25	Parking is ad hoc	5/16/2017 12 27 AM
26	Closer smaller emptied more often bin	5/16/2017 12 15 AM
27	it would be even better if the large dog part was larger	5/15/2017 11 50 PM
28	Sealing and weather protection	5/15/2017 11 10 PM
29	Perhaps an extension for less energetic dog enclosure	5/15/2017 10 10 PM

30	guess more bins too	5/15/2017 6 12 PM
31	Better Access to the lake for dogs to swim (dog beach?)	5/15/2017 4 47 PM
32	Carpark surface needs grading	5/15/2017 4 20 PM
33	Agility course (no tunnel = not safe) and a better path for adults to walk on as the large run has an uneven safe course that adults walk on while their dogs play	5/15/2017 4 17 PM
34	f the dog park could have a dog scoop/shovel that would be pretty cool would save people with bad backs having to lean down to pick up poo	5/15/2017 3 57 PM
35	The main "airlock" for the small dog and big dog park is shared this can complicate exiting and entering the park	5/15/2017 3 54 PM
36	Public toilets to be fitted close by there's no public toilet area at all stay at the park over an hour & have to leave early if need a toilet	5/15/2017 3 50 PM
7	The bubbler has a lo o s ones caught under the gra e and can' be used i he wa er bowl is being filled	5/15/2017 46 M
38	Needs maintaining more regularly	5/15/2017 3 42 PM
39	all the shade is at one end of the park not the end with water	5/15/2017 3 38 PM
40	More seats and shade	5/15/2017 3 24 PM
41	More shaded areas	5/15/2017 3 23 PM
42	Extra bins inside the enclosures	5/15/2017 3 00 PM
43	More seats	5/15/2017 2 58 PM
44	Surface	5/15/2017 2 49 PM
45	Car park surface removal of ruts/holes	5/15/2017 2 43 PM
46	Facilities bins poo bags shade seating water	5/15/2017 2 40 PM
47	Cleanliness	5/15/2017 2 39 PM
48	Access to public toilets	5/15/2017 2 36 PM
49	More parking car park only fits 5 at max	5/15/2017 2 34 PM
50	Get another in to put waste into	5/15/2017 2 31 PM
51	Cleanliness	5/15/2017 2 29 PM
52	Toilets would be good and the addition of more water fountains and poo bins	5/15/2017 2 28 PM
53	Drainage	5/15/2017 2 23 PM
54	Features to add variety and interest	5/15/2017 2 05 PM
55	lack of shade	5/15/2017 11 37 AM
56	the hoops are too close together for dogs to safely use	5/15/2017 8 02 AM
57	Lighting would prefer more	5/15/2017 7 48 AM
58	Parking very poor Bins need more and closer	5/15/2017 6 04 AM
59	the surface it's a dust bowl	5/15/2017 5 11 AM
60	Car park needs grading	5/15/2017 2 46 AM
61	More seating	5/15/2017 2 33 AM
62	Shade	5/15/2017 2 00 AM
63	More grass (block areas off for regeneration if req)	5/15/2017 12 09 AM
64	shiind gave some equipments for dogs to play with	5/14/2017 3 18 PM
65	Nice well cut grass so you could sit & relax with dog Currently high risk of snakes in high grass so can't use much of park	5/14/2017 2 38 PM
66	Better drainage near the water bowl in the big dog enclosure it currently gets very muddy	5/14/2017 2 15 PM
67	Softer terrain e.g Tambark	5/14/2017 2 15 PM

68	the bull ants nest which appears in season	5/14/2017 12 49 PM
69	Access to bins	5/14/2017 12 22 PM
70	Extra bin	5/14/2017 12 12 PM
71	Bigger water fountains	5/14/2017 11 52 AM
72	Signage that says it is a dog park and not a park for local children without dogs	5/14/2017 9 29 AM
73	Containers to put Poo bags in so there is no excuse not to pick up dog poo	5/14/2017 8 55 AM
74	Water fountain the water fountain in the big dog park isn't big enough	5/14/2017 7 10 AM
75	Bins inside the enclosure	5/14/2017 6 25 AM
76	Not enough seating	5/14/2017 6 14 AM
77	More water for dogs Only one bowl	5/14/2017 4 40 AM
78	More grass as soon as it gets windy it is a dust storm making it very unbearable	5/14/2017 4 39 AM
79	More lights inside the enclosure	5/14/2017 3 49 AM
80	Ground	5/14/2017 3 46 AM
81	Please can you use one of the cut down trees for the gods to climb up on	5/14/2017 3 38 AM
82	More Bins There is ONE wheelie bin for the entire park When in peak usage on weekends this bin will be overflowing by midday saturday and rubbish left everywhere	5/14/2017 3 29 AM
83	Fix the section in the large dog enclosure along the fence the borders the small dog enclosure that is constantly a mud pit t means extremely dirty dogs if they get in it	5/14/2017 3 22 AM
84	Empty the rubbish bins pls cuz it smells	5/14/2017 3 11 AM
85	Water only a small one in each enclosue	5/14/2017 3 01 AM
86	Doggy poo bag dispenser think the park would stay cleaner if these were available for people to use	5/14/2017 2 57 AM
87	More water fountain/bowls	5/14/2017 2 50 AM
88	Smells too many dogs	5/14/2017 2 46 AM
89	Dust/mud no grass cover	5/14/2017 2 28 AM
90	Parking the amount is grossly inadequate at peak times and you often park in a ditch and have to cross a road with a sharp bend to access the park	5/13/2017 3 19 PM
91	Lighting make it more accessible for people with dogs want big to exercise them after work	5/13/2017 8 08 AM
92	More night lights	5/13/2017 6 34 AM
93	At Yarralumla there is a runoff in the middle of the enclosure that becomes a small river after the rain separates the park My dog is the size of a Chihuahua puppy and he couldn't jump over to he other side	5/13/2017 4 11 AM
94	Doors not easy to open handles not easy	5/13/2017 2 05 AM
95	More regular cleaning of the park and the water dispenser	5/13/2017 1 43 AM
96	Dusty area under the trees in the large dogs area should be grasses	5/12/2017 11 14 AM
97	Entrance to yards gates broken last time visited bins overflowing	5/12/2017 2 09 AM
98	Parking there's about five spaces and everyone else has to park on the grass or the side of the road	5/11/2017 3 11 PM
99	Lightning it is so dark	5/11/2017 10 10 AM
100	Trees need care/protection so that they stay alive and shade is retained	5/11/2017 5 40 AM
101	Gates should be spring latched so they are not left open accidently	5/10/2017 5 56 PM
102	larger water troughs	5/10/2017 1 26 PM
103	very dusty (but 'm not sure what can be done about this)	5/10/2017 1 03 PM
104	Lighting at night	5/10/2017 12 49 PM
105	Seating would be much better if the benches had their own shade	5/10/2017 10 30 AM

106	Access	5/10/2017 9 54 AM
107	more no smoking signage	5/10/2017 2 58 AM
108	Toilet access	5/9/2017 7 16 PM
109	More seating spread out grass seems to be sparse in this area as everyone goes to the same place	5/9/2017 9 18 AM
110	more bins for dog poo possibly inside so you don't need to leave the park as well as possibly bag dispensers	5/9/2017 9 02 AM
111	Something other than dirt Fake grass even tanbark surely there's an alternative	5/9/2017 8 01 AM
112	separate access areas for big and small dogs	5/9/2017 5 30 AM
113	Security of dog park parking area	5/9/2017 3 35 AM
114	Rules around owners bringing food/treats in	5/9/2017 3 20 AM
115	Shade (for the owners)	5/9/2017 2 47 AM
116	The water Bowl has the outlet hole too shallow so does not hold enough water and bowl is usually full of dirt and grit and hard to clean out	5/8/2017 7 36 AM
117	Footpath added around the fence inside so that it promotes people walking around the park rather than standing still i's bes or he owner o walk around o encourage heir dog going around he park oo	5/8/2017 6 27 AM
118	Extra seating	5/8/2017 6 01 AM
119	Could maybe have a little more shade	5/8/2017 4 53 AM
120	Alter water bubbler so that there is a stream of falling water (my dog won't drink out of a container)	5/8/2017 4 01 AM
121	Safety not good from large dogs	5/8/2017 1 58 AM
122	ground cover	5/7/2017 2 09 PM
123	Water fountain a trough perhaps	5/7/2017 6 26 AM
124	Placement of bins a short distance from the gate would be great as the bin generally smells terrible	5/7/2017 6 01 AM
125	Ground surface	5/7/2017 5 59 AM
126	Safety areas for elders and children bog dog can tumble them when playing	5/7/2017 2 32 AM
127	nsufficient shade for the inadequate seating	5/7/2017 1 57 AM
128	More seats	5/7/2017 1 55 AM
129	Maybe more people would pick up poo if the bins were easier to access from the park?	5/7/2017 1 08 AM
130	Water bowls a 2nd one is required in the big park & the small yard needs a better bowl that can be turned over and an actual tap (not have to use the hard to use bubbler button)	5/6/2017 2 36 PM
131	More chairs	5/6/2017 10 21 AM
132	Seating	5/6/2017 8 32 AM
133	More bins	5/6/2017 5 31 AM
134	More seats particularly to help the elderly/ people with injuries	5/6/2017 4 40 AM
135	N/A	5/6/2017 3 51 AM
136	larger for when yhere is no dogs to play with you can go for a exercise walk	5/6/2017 3 39 AM
137	Presence of rangers at both have never seen rangers at any dog park	5/6/2017 2 46 AM
138	Distance far from Kingston where many dogs live	5/6/2017 2 01 AM
139	grassed area so it can be used after wet weather	5/6/2017 1 56 AM
140	General upkeep	5/6/2017 1 50 AM
141	Provide doggy bags	5/5/2017 8 50 PM
142	Rules up on if a dog shows teeth often or repeatedly is aggressive that people can take a video and send to rangers etc and may be banned from the space How to police this is another matter	5/5/2017 8 04 PM
143	drain for water bowl so it doesn't get muddy	5/5/2017 5 08 PM

144	Paths to walk around and better access for prams	5/5/2017 2 40 PM
145	more seating options and places to hang bags so dogs don't scavenge	5/5/2017 2 27 PM
146	Lighting in large dog park improved	5/5/2017 2 20 PM
147	Lights	5/5/2017 2 18 PM
148	maintained paths	5/5/2017 1 51 PM
149	At least two spaces on each side of main gate for handicapped elderly senior users	5/5/2017 1 14 PM
150	Toilet facilities for humans	5/5/2017 12 49 PM
151	improve maintenance	5/5/2017 12 18 PM
152	Light for security at night	5/5/2017 11 56 AM
153	Water supply had been broken or vandalised on my last visit	5/5/2017 11 51 AM
154	improve drinking water access for dogs within enclosures	5/5/2017 11 45 AM
155	Deciduous planting it's so cold and shady in autumn/winter/spring	5/5/2017 11 34 AM
156	The water fountain outside (near lake) is a better design than the one in the park	5/5/2017 11 20 AM
157	More bins Thanks	5/5/2017 11 19 AM
158	Paths are quite degraded rough and poorly maintained	5/5/2017 11 18 AM
159	Car park size	5/5/2017 10 06 AM
160	More attentive dog owners	5/5/2017 9 02 AM
161	Only two areas	5/5/2017 8 50 AM
162	policing of users to reduce overuse	5/5/2017 8 25 AM
163	Erosion might be asking a bit much but create two parks for bigger dogs lock one out for six+ months so the other can repair Doubt this would be required for small dog parks	5/5/2017 8 16 AM
164	That's about it	5/5/2017 7 25 AM
165	Better lighting around the park One light near the carpark entrance which wasn't even working over summer	5/5/2017 7 09 AM
166	The third world surface of the parking area	5/5/2017 6 59 AM
167	More seats	5/5/2017 5 15 AM
168	Not enough seating	5/5/2017 4 28 AM
169	Fresh water and bowls (or the like) bring my own bowl bowl and water bottle to fill it	5/5/2017 4 20 AM
170	Fencing less fenced in dog parks are better	5/5/2017 3 53 AM
171	More bins	5/5/2017 3 35 AM
172	people bring in kids	5/5/2017 3 20 AM
173	the car park/ access is completely useless	5/5/2017 2 43 AM
174	bins	5/4/2017 2 07 PM
175	more bins for disposal of animal waste	5/4/2017 12 41 PM
176	Access to water and a bin at the other end of the park might encourage people to pick up the poo	5/4/2017 12 39 PM
177	Another water fountain	5/4/2017 9 47 AM
178	A second entry/exit would be nice	5/4/2017 7 26 AM
179	expand area and better fencing	5/4/2017 4 12 AM
180	More seating	5/4/2017 2 25 AM
181	location	5/3/2017 1 59 PM
182	improve the draining for the stream that goes through the enclosures as water pools and remains stagnant after rain	5/3/2017 11 50 AM

183	Perhaps a track could be put around the circumference of the park for those people wishing to keep moving with their dogs without them being rushed by other dogs	5/3/2017 9 49 AM
184	Eroded/rocky areas need to be covered/levelled	5/3/2017 9 45 AM
185	nothing else	5/3/2017 9 42 AM
186	Doggy bag dispenser	5/3/2017 9 33 AM
187	More seating located around the different areas of the park	5/3/2017 9 19 AM
188	More bins	5/3/2017 8 57 AM
189	People need to be warned to pick up after their dogs	5/3/2017 7 55 AM
190	there is a big drop off the road to the carpark needs better surface	5/3/2017 5 27 AM
191	too much vacant space	5/3/2017 2 13 AM
192	level the car park	5/3/2017 2 02 AM
193	Bins for poop	5/2/2017 11 57 PM
194	More seats	5/2/2017 4 36 PM
195	Cleanliness worry about parasites in the dirt	5/2/2017 4 25 PM
196	Regular cleaning of bins and water bowls	5/2/2017 2 10 PM
197	Try to have the poo bin emptied more often	5/2/2017 1 44 PM
198	Rubbish bins as people are leaving rubbish behind Regular cleaning would be required though	5/2/2017 12 07 PM
199	Extra pathway to walk on	5/2/2017 11 43 AM
200	Occasionally bins are full and so people don't pick up after there dogs	5/2/2017 10 52 AM
201	Seat in shade for summer currently two seats in full sun	5/2/2017 10 06 AM
202	More seating in upper half of large dog enclosure	5/2/2017 6 09 AM
203	More seating	5/2/2017 4 57 AM
204	Cleanliness	5/2/2017 4 40 AM
205	Bin outside enclosure would be handy to have one inside	5/2/2017 2 40 AM
206	Separate areas for big dogs and small dogs	5/1/2017 4 18 PM
207	Some grass inside enclosure	5/1/2017 3 32 PM
208	Maintenance and weeding	5/1/2017 2 50 PM
209	Higher fences for larger dogs	5/1/2017 2 28 PM
210	Better lighting	5/1/2017 1 42 PM
211	Bin inside the park	5/1/2017 1 30 PM
212	Seating	5/1/2017 1 08 PM
213	Replace benches with more concrete seating to stop vandals as far as possible	5/1/2017 1 03 PM
214	Water drain is blocked	5/1/2017 12 25 PM
215	Better drainage	5/1/2017 11 17 AM
216	More seating	5/1/2017 9 35 AM
217	seats need repalcing	5/1/2017 9 25 AM
218	Chairs	5/1/2017 9 22 AM
219	More seating needs to be provided	5/1/2017 8 58 AM
220	More bins	5/1/2017 8 44 AM
221	internal water and garbage	5/1/2017 8 14 AM
222	Shade	5/1/2017 7 16 AM

223	Water and seats would make it more useful	5/1/2017 7 09 AM
224	Ground surface	5/1/2017 6 34 AM
225	weeding around the dog park	5/1/2017 6 11 AM
226	Repaint exercise features Renews and refreshes appearance	5/1/2017 6 04 AM
227	maybe some obstacles/ramps/tunnels for the dogs just for something different for dog owners to do with their dogs	5/1/2017 5 29 AM
228	Better lighting/shade	5/1/2017 3 35 AM
229	A regular checking to see if the gates are properly working	4/28/2017 11 54 AM
230	Seating in shade	4/28/2017 3 35 AM
231	Signage and education about which breeds need must be closely supervised at all times	4/27/2017 3 23 PM
232	More grounds maintenance in relation to water erosion around water trough	4/27/2017 8 16 AM
233	Front gates starting to not shut completely (needs a bit of an extra push	4/26/2017 2 43 PM
234	Morebind	4/25/2017 2 00 AM
235	fights in the big dog area	4/24/2017 11 02 AM
236	Area needs to be maintained REGULARLY	4/24/2017 8 42 AM
237	removal of dead trees	4/24/2017 6 20 AM
238	More bins not everyone uses the bin at the top another bin towards Weston Park would help keep the place tidy	4/24/2017 2 47 AM
239	More vegetation or landscaping for the larger dogs enclosure	4/23/2017 12 55 PM
240	maintenance long grass to be cut in summer and gated entrance area should not have dirt and weeds	4/23/2017 11 42 AM
241	With the number of dogs 'thundering' around it is natural that the level of the park surface would be irregular t does become hazardous when it is has a lot of 'potholes' The park surface could be evened out at an appropriate period of time for little cost	4/22/2017 7 00 AM
242	more bins	4/21/2017 5 23 AM
243	Add a shallow water feature the dogs can play in	4/21/2017 5 12 AM
244	mproved parking	4/20/2017 10 38 AM
245	Central surface heavily eroded	4/20/2017 1 54 AM
246	Holes in fences	4/19/2017 4 42 AM
247	parking is poor	4/19/2017 4 04 AM
248	New water bowls current ones are too small for dogs and often have the drain flood as it wasn't done correctly	4/18/2017 2 37 AM
249	Fix the drain so there is no stagnant water A water feature only works if the water is flowing many dogs have gotten sick from drinking the water out of the drain	4/17/2017 1 43 PM
250	The car park could be developed to make it more official rather than a dirt /gravel area	4/16/2017 7 41 AM
251	Parking	4/15/2017 9 39 AM
252	More seating	4/15/2017 1 49 AM
253	Water trough small for number of dogs sometimes	4/14/2017 5 25 PM
254	Carpark on other side of road is rough	4/14/2017 3 32 PM
255	Car park it is too small and there are huge bumps on the nature strips where people have to park t's quite dangerous	4/14/2017 12 39 PM
256	snake safety need to keep mowing the grass in and outside of the park	4/14/2017 1 59 AM
257	Surface condition Too rocky	4/13/2017 1 34 PM
258	Please get someone to maintain the dog park everyday especially after the raining	4/13/2017 7 58 AM
259	Perhaps more seats	4/13/2017 7 47 AM
260	Walk iinto park from the carpark is also very rough	4/13/2017 3 08 AM

261	Water bowl in dog park	4/12/2017 12 42 PM
262	More water fountains	4/12/2017 10 12 AM
263	separation between big and small dogs	4/12/2017 3 04 AM
264	car park	4/11/2017 11 45 PM
265	More benches to relax on and more dog trainer volunteers hanging around	4/11/2017 3 29 PM
266	The chars need fixing so we have somewhere to sit again	4/11/2017 3 12 PM
267	More bins inside enclosure	4/11/2017 12 54 PM
268	Bins emptied more often	4/11/2017 12 23 PM
269	The bins need emptying more often particularly in warmer weather	4/11/2017 9 19 AM
270	Shelter one or two really basic structures for days when its drizzling or incredibly hot would be good for when you are standing around	4/11/2017 6 20 AM
271	The parks each need signage for big and small dogs	4/11/2017 4 31 AM
272	drainage	4/11/2017 4 28 AM
273	Water bowl is just a bucket and a hose Water gets really gross really quickly	4/11/2017 2 54 AM
274	More benches ones with tables would be good so people can sit and have a conversation while their dogs are playing and in the shade	4/11/2017 2 00 AM
275	More water points or at least a bigger bowl	4/11/2017 1 57 AM
276	Shade There isn't much shade here and can be quite uncomfortable in the summer	4/11/2017 1 17 AM
277	Separate entrance for large and small dog areas	4/10/2017 2 40 PM
278	A scheduled rubbish/poo attendant	4/10/2017 11 37 AM
279	Very small not a lot of room for dogs to really run	4/10/2017 8 28 AM
280	Lack of shelter Why not a couple of the old round bus shelters so we can give our dogs a run when it is raining and/or blowing a gale?	4/10/2017 8 05 AM
281	split enclosure	4/10/2017 2 22 AM
282	it is all dirt	4/9/2017 1 12 PM
283	the water bowl in the large dog area should be larger and higher off the ground	4/9/2017 8 17 AM
284	More water stations and bins across the park rather than just at one end	4/9/2017 7 49 AM
285	seats	4/8/2017 1 19 PM
286	Mow the lawns more often in snake season	4/8/2017 12 28 PM
287	More visible bind	4/8/2017 3 35 AM
288	Water access needs improvement	4/7/2017 6 30 AM
289	Better and safer lighting please	4/7/2017 2 28 AM
290	Poop bag dispenser required	4/6/2017 2 18 PM
291	Maintenance there was a huge tree stump partly ripped from the ground and a huge hole Not safe	4/6/2017 1 34 PM
292	Having a better water system	4/6/2017 12 54 PM
293	Seating	4/6/2017 11 50 AM
294	More seating and shade	4/6/2017 7 36 AM
295	Despite 5 entrances only one of them get used because the surrounding woodlands are not maintained	4/6/2017 6 59 AM
296	Additional seating and bins as well please	4/6/2017 5 42 AM
297	Carpark is not great Big trenches and holes	4/6/2017 1 48 AM
298	Lighting Please provide some lights to improve utility in farmer winter months	4/6/2017 1 28 AM
299	More seating and shade and better surface all dog parks have erosion issues	4/6/2017 12 48 AM

300	More seating	4/5/2017 3 19 PM
301	Water the tap is outside the dog park and you have to carry the container out to the tap to refill it	4/5/2017 2 35 PM
302	Cover dirt / dust with something that wont hurt dogs feet or blow away maybe not tanbark	4/5/2017 2 22 PM
303	Size there is room for the park to be extended	4/5/2017 1 53 PM
304	Water fountain inside the fence	4/5/2017 1 42 PM
305	more grass/chairs	4/5/2017 1 06 PM
306	Aggressive dogs & irresponsible owners over exciting their dogs and not paying attention	4/5/2017 12 58 PM
307	More water facilities for dogs	4/5/2017 12 52 PM
308	More parking and supply dog poo bags as some dont pick up	4/5/2017 12 41 PM
309	More seating	4/5/2017 12 39 PM
310	Government supplying doggy poo bags	4/5/2017 9 07 AM
311	Need another water fountain	4/5/2017 8 54 AM

Q11 Are there any features that your dog park is missing?

Answered: 301 Skipped: 191

#	Responses	Date
1	same three comments as above	5/20/2017 7 54 AM
2	Play things Big concrete tunnel to run through something to run up platforms dogs like to play	5/20/2017 1 36 AM
3	Toilets	5/19/2017 12 35 PM
4	Obstacle course would be great	5/19/2017 7 50 AM
5	Rain cover	5/19/2017 6 23 AM
6	There is minimal lighting at O'Connor dog park and this is especially bad during winter when it gets dark so early There is one bin for the whole park and it's outside of the enclosure (not the case in yarralumla or Belconnen) and the bin is at the top of the hill if dog poos at bottom it's very annoying	5/18/2017 7 32 PM
7	Obstacles and ground cover	5/18/2017 4 01 PM
8	A sign for the small dog park Asking for boisterous dogs big or medium sized not to be there understand that some big dogs like labs and smooth collies are very gentle so don't want to ban all big dogs But otherwise they are too dangerous and uncomfortable for the smaller dogs (and us owners) Maybe the sign could say that larger boisterous dogs are not allowed and if your gentle larger dog is causing distress to a smaller dog then please remove to the big dog park	5/18/2017 7 34 AM
9	Better rules	5/17/2017 1 41 PM
10	Good lighting	5/17/2017 12 43 PM
11	Dog poo bag dispenser Most people bring bags however some forget or have unexpected dog abluitions providing bags means there's no excuse not to pick up after your dog 've seen them provided at most off leash dog areas in NSW Make it a trial see if it's abused by people taking too many but doubt it	5/17/2017 12 36 PM
12	participate in agility dog training at ccdc in symonston would love to have some basic equipment available at my local dog park A couple of small jumps and weavers even poles in certain areas would allow people to train their dogs whilst at the park A particular section within the park designated for training rather than just dogs running around would be very beneficial	5/17/2017 11 18 AM
13	a dof poo composter would be more environmental water for dogs shade	5/17/2017 2 49 AM
14	Lighting	5/16/2017 2 52 PM
15	Lighting for after hours access for those that can't walk their dogs until night time	5/16/2017 10 55 AM
16	Some more trees to help secure the soil and provide a bit of protection from the elements in the middle of the dog park Dog park Code of conduct sign at the gate Some kind of bag dispenser of older/recycled/donated plastic bags for poo pick up positioned around the facility More bins and poo pick up reminder signs	5/16/2017 4 01 AM
17	Self closing gates Dogs occasionaly escape because people expect them to be self closing so when they don't latch closed the dogs push past and run into the carpark Some built in agility features (like what Forde has) would be a great addition	5/16/2017 3 51 AM
18	Grass various equipment like Forde	5/16/2017 3 38 AM
19	A proper water station for dogs to drink out of	5/16/2017 3 23 AM
20	Better lighting from the car parking area(s) to the front entrance as well as better lighting from the lake path to the park entrance near the lake	5/16/2017 3 21 AM
21	Lighting	5/16/2017 3 13 AM
22	Nope	5/16/2017 2 48 AM
23	Poo bags and a notice board	5/16/2017 2 23 AM
24	Lights	5/16/2017 2 23 AM

25	Separate "time out" pens for overly excited dogs (a safety concern)	5/16/2017 1 43 AM
26	Toilet facilities and perimeter clearing to prevent snakes in long grass	5/16/2017 1 09 AM
27	More seating please	5/16/2017 12 57 AM
28	More bins More seating	5/16/2017 12 27 AM
29	Spare Poo bags	5/16/2017 12 15 AM
30	Not really	5/15/2017 11 50 PM
31	Time out space	5/15/2017 11 10 PM
32	was going to suggest a bigger park area	5/15/2017 6 12 PM
33	Toilets for humans Coffee/mobile coffee van Agility equipment	5/15/2017 4 47 PM
34	Toilets Lighting	5/15/2017 4 20 PM
35	As said we need a medium dog park at Belco as my two dogs (beaglier and Dalmatian) are too big for the small run (we get looks and things are said to us) but definitely my deafie would benefit from something not as big as the large run as can't call her back but somewhere where we can feel safe and not judged Somewhere fun for medium sized dogs that won't get overrun by the big guys Please	5/15/2017 4 17 PM
36	Not really but the park does need bins within the park (not so far from it) and more seats/water stations within the park	5/15/2017 3 57 PM
37	Water facilities inside the park	5/15/2017 3 54 PM
38	Water taps Public toilets surrounding More than 1 bin	5/15/2017 3 50 PM
39	Toilet close by	5/15/2017 3 42 PM
40	Agility features small dog area is not exciting for little dogs to run around in	5/15/2017 3 42 PM
41	Toilets	5/15/2017 3 24 PM
42	Poo bag dispensers	5/15/2017 3 00 PM
43	Grass seats shade	5/15/2017 2 58 PM
44	Signage/warnings regarding supervision of young children have often seen toddlers left to wander around without consistent supervision As a dog owner this makes me nervous as my dog could accidentally knock over these children in excitement which could end up hurting the child	5/15/2017 2 49 PM
45	Toilet	5/15/2017 2 43 PM
46	Poo bags more bins shade seating	5/15/2017 2 40 PM
47	Seating	5/15/2017 2 39 PM
48	Lighting for night access?	5/15/2017 2 36 PM
49	Very big clear signs letting people know not to bring small dogs into large dog enclosure and reasons why (you trust your dog what about mine?)	5/15/2017 2 34 PM
50	Make it bigger it's very popular on the weekends	5/15/2017 2 31 PM
51	Toilets	5/15/2017 2 29 PM
52	More dog fountains seats and would like to see sections of the park fenced off to regenerate the grass around the park	5/15/2017 2 28 PM
53	Add some features to interest dogs perhaps some old tree trunks for them to explore climb on and sniff A shallow concrete lined wading pool Have a third area for large or over dominant dogs to separate them from the calmer more placid medium sized dogs Access to the lake	5/15/2017 2 05 PM
54	Yes we need a S GN that indicates TO SHUT THE GATE as too many people are not closing the gates they are not taking care and it makes it easy for dogs to escape and 've even seen a dog hit by a car so we need S GNS on both sides of each and EVERY gate that they MUST be closed Lack of supervision for kids with the gates but several gate offenders are adults	5/15/2017 11 37 AM
55	Lights particularly in shorter daylight times would be more inclined to take my dogs after work if there was artificial light Toilet facilities Maybe a sand pit or similar for dogs to dig	5/15/2017 11 28 AM
56	more space	5/15/2017 8 02 AM

57	Would love a path around the outside (in the park but around the fence line sort of thing) so you could potentially safely jog and avoid the constant tripping hazard rocks everywhere else	5/15/2017 7 48 AM
58	Lighting and easy access to the park for elderly Easy access bins Sheltered area for sun and rain	5/15/2017 6 04 AM
59	Would be great to have a water hole for the dogs to play in But understand the cost/maintenance around this may not be feasible	5/15/2017 5 11 AM
60	Spring shut gates More seats	5/15/2017 2 46 AM
61	Another water station better surface areas	5/15/2017 2 33 AM
62	More suitable water points and new one in middle or rear	5/15/2017 12 09 AM
63	Very cheap easy play things for dogs Please visit Dru Point in Hobart there are tunnels (pipes) agility play things made very cheaply runs up & down Great park Every canberra dog park could have agility things for next to nothing A creek running through for paddling/cooling down would be fantastic	5/14/2017 2 38 PM
64	Lights	5/14/2017 2 15 PM
65	Multiple sources of drinking water	5/14/2017 2 15 PM
66	Lighting in winter cannot access after work on weekdays because it's too dark	5/14/2017 1 40 PM
67	a little more shade	5/14/2017 12 49 PM
68	Doggy do bag dispensers and more bins which are easier to access from within the parks	5/14/2017 12 22 PM
69	There is hardly any lighting making it hard to go after work in winter	5/14/2017 11 52 AM
70	Yes see above Free bags Agility equipment	5/14/2017 11 00 AM
71	As above	5/14/2017 9 29 AM
72	water play/ swim area would be great Not too deep Small dog area can get over crowded at times so a larger area would be great Needs to be more interesting like the large one with rocks and logs in ground The small one is bare	5/14/2017 8 55 AM
73	Addition seating and water fountains grass	5/14/2017 7 10 AM
74	As above a third area would be great	5/14/2017 6 31 AM
75	Maybe including some training stuff for dogs like they have in Brisbane	5/14/2017 6 16 AM
76	Some agility type structures would be really fun for dogs	5/14/2017 6 14 AM
77	Not enough lighting and poor drink station	5/14/2017 6 05 AM
78	Lights	5/14/2017 4 40 AM
79	Paths around the dog park Grass Seating More water access for the dogs	5/14/2017 4 39 AM
80	Agility	5/14/2017 3 46 AM
81	Something for the dogs to jump up on please use trees that will be cut down soon	5/14/2017 3 38 AM
82	Poo bag dispensers might encourage people to pick up after their dogs especially if combined with bins inside the perimeter fence Agility/jump type equipment would be nice as a little bit of extra enrichment for the dogs	5/14/2017 3 29 AM
83	Access to dog friendly swimming area	5/14/2017 3 22 AM
84	Shade cloths and more seats pls	5/14/2017 3 11 AM
85	Agility equipment for dogs would be an excellent addition	5/14/2017 2 50 AM
86	improve size Add dog agility equipment	5/14/2017 2 46 AM
87	Grass cover	5/14/2017 2 28 AM
88	the park is across from the lake and in summer many people take their dogs swimming it would be wonderful to have a designated swimming area signage for bikes to slow down as they race along the path when people are exiting the back gate and crossing the path to go to the lake	5/13/2017 3 19 PM
89	Agility activities such as those at Forde	5/13/2017 8 08 AM
90	A paved car park	5/13/2017 4 11 AM
91	All of the above plus one car park is very uneven needs to be fixed not all people have 4 wheel drive cars	5/13/2017 2 05 AM
92	Lighting	5/13/2017 1 43 AM

93	Shelter/canopy for dog owners for shade in summer and as protection in winter Writing this reminded me concrete area around 1 seat is dangerous as drop to eroded and uneven dirt in immediate vicinity	5/12/2017 2 09 AM
94	Self serve dog wash	5/11/2017 3 11 PM
95	How about some poo bag dispensers at each entrance or at least at Banks Street These are all over Sydney something like these http://www.commercialsystems.com.au/product/doggie-bag-dispenser/	5/11/2017 3 08 PM
96	Weston creek is missing an entire dog park	5/11/2017 10 10 AM
97	No generally a good facility	5/11/2017 5 40 AM
98	As above	5/11/2017 4 26 AM
99	Water lighting bins	5/10/2017 5 56 PM
100	dog agility or play equipment	5/10/2017 1 26 PM
101	water available inside park	5/10/2017 1 03 PM
102	Lighting at night No play equipment flyball / tetherball etc Need at least one dog park in canberra with water access for summer swimming	5/10/2017 12 49 PM
103	Perhaps a gazebo (or similar structure) for humans stuck in the rain?	5/10/2017 10 30 AM
104	The above	5/10/2017 9 54 AM
105	A wide concrete path from carpark to the entry/entry cubicle would make it easier to control your dog and safer if your not worried about slipping over etc	5/10/2017 2 58 AM
106	Toilets	5/9/2017 7 16 PM
107	There are no lights inside the park so it's hard to visit after work during the colder months	5/9/2017 9 02 AM
108	The agility equipment at Forde is fun would like that at Casey Perhaps having the water inside as well	5/9/2017 8 01 AM
109	The only reason go to Casey is because Forde park is covered in dirt and the air gets dusty Fix that and we'll go there	5/9/2017 7 44 AM
110	Solar powered fairy lights around a tree like in the city to make the area less inhospitable in the dark some of us get home when it is dark in winter Bike racks	5/9/2017 5 30 AM
111	More shade and possibly better or bigger water/dog bowl sources they get mighty slobbery and goopy mighty fast	5/9/2017 3 20 AM
112	Poo bags provided to encourage pickup	5/8/2017 11 08 AM
113	Maybe a sand P T if owners stop their dogs pooping in it For summer maybe a water feature designed to interest and attract dogs	5/8/2017 7 36 AM
114	Good lighting to promote people taking their dogs there after work in winter	5/8/2017 6 27 AM
115	Not really	5/8/2017 4 53 AM
116	There are bins at the front gate but none at the back Would also welcome some very clear signage about expectations of dog (and people) behaviour in the park	5/8/2017 4 01 AM
117	Guide line for owner behaviour Means of reporting poor behaviour by telephone or email May be some compliance measures are required	5/8/2017 1 58 AM
118	More seating would be great to have if possible	5/7/2017 6 01 AM
119	Bags for dog poop disposal	5/7/2017 5 59 AM
120	Dog slides slippery dips	5/7/2017 5 15 AM
121	A heavy soil	5/7/2017 2 32 AM
122	Adequate seating in the shade for summer months	5/7/2017 1 57 AM
123	Grates over the drains	5/7/2017 1 55 AM
124	The agility equipment at the Forde park is fun though some of the jumps there are way too close together The parking at Casey is fine except when it's busy in the afternoons	5/7/2017 1 08 AM
125	haven't been to the other parks but 've heard that Tuggeranong is one of the better ones so maybe the other ones are missing features that Tuggeranong has? 'd love some sort of obstacle/agility course that would be fun especially when there isn't many dogs out	5/6/2017 2 36 PM

126	Water bowl at the bottom of the big dog park	5/6/2017 10 21 AM
127	Something agility related?	5/6/2017 8 32 AM
128	It would be good to have some dog play equipment like tunnels or things to climb on	5/6/2017 6 47 AM
129	Agility or play equipment	5/6/2017 5 31 AM
130	More seating	5/6/2017 4 40 AM
131	Just the signage as mentioned in Question 10	5/6/2017 3 51 AM
132	As above	5/6/2017 3 39 AM
133	Increase fence height faster maintenance more stimulus for dogs	5/6/2017 2 01 AM
134	Seating and grasses areas	5/6/2017 1 56 AM
135	Adequate seating and grass	5/6/2017 1 50 AM
136	Poo bag dispensers might encourage some people to pick up their dogs poo	5/6/2017 1 29 AM
137	I'd like it to be bigger	5/5/2017 8 50 PM
138	Maybe a covered community notice board encouraging groups with particular dogs to organise meet up times and share community news and have a separate space for people to put up adds etc	5/5/2017 8 04 PM
139	Some sort of challenge course for the dogs like at the Forde dog park	5/5/2017 5 08 PM
140	Easy access for elderly including paths and disabled parking	5/5/2017 2 40 PM
141	Some agility type features more seats	5/5/2017 2 27 PM
142	Nope	5/5/2017 2 20 PM
143	Dog obstacle course	5/5/2017 2 18 PM
144	Tidy bags	5/5/2017 1 51 PM
145	Better protection against snakes in Summer	5/5/2017 1 14 PM
146	Toilet facilities for humans	5/5/2017 12 49 PM
147	Supply doggy poo bags	5/5/2017 12 18 PM
148	Obstacle course Dog poo disposal More grass More shade	5/5/2017 11 56 AM
149	No it's great	5/5/2017 11 51 AM
150	Agility equipment First aid box	5/5/2017 11 45 AM
151	Disabled access	5/5/2017 11 34 AM
152	Would love a permanent agility course (ramps tunnel in and out posts etc) Perhaps poo bags to encourage people to clean up after their dogs	5/5/2017 11 20 AM
153	Bigger with more bins and public education on NOT using toys/balls	5/5/2017 11 19 AM
154	Poo Bag dispenser so that people have NO excuse for not picking up	5/5/2017 11 18 AM
155	It could be bigger on the same site additional separated yards	5/5/2017 10 38 AM
156	A little/big rock pool would be fun My dog grew up at the beach and misses it rockpools were his favourite	5/5/2017 10 28 AM
157	Lighting in the early evening in winter to extend access time Some parks could have access to lakes or ponds so the dogs can swim	5/5/2017 10 08 AM
158	No	5/5/2017 10 06 AM
159	No	5/5/2017 9 16 AM
160	I'd love to see a fenced off swimming area for the dogs	5/5/2017 9 02 AM
161	See above	5/5/2017 8 43 AM
162	If it were lit at night that might spread use over the day for workers who might use at night to avoid crunch times on weekends	5/5/2017 8 25 AM
163	Community board Webcams for people to check park activity before arriving water troughs bowls are too small	5/5/2017 8 16 AM

164	Dog tunnels like a kids climbing frame	5/5/2017 7 55 AM
165	Lighting in winter it is dark at 5 or 5 30 so by the time we finish work it is too dark at the dog parks and most off leash areas Having at least 'some' lighting at dog parks for winter evening use would be fantastic	5/5/2017 7 25 AM
166	Agility equipment or an above ground tunnel for dogs to play in	5/5/2017 7 09 AM
167	No	5/5/2017 6 59 AM
168	Toilet facilities for people	5/5/2017 5 15 AM
169	A bigger space	5/5/2017 4 51 AM
170	More seating is needed	5/5/2017 4 45 AM
171	a covered area for owners to shelter in poor weather conditions would be great	5/5/2017 4 28 AM
172	The carpark surface could be improved as it's pretty rough	5/5/2017 4 20 AM
173	Grass	5/5/2017 3 53 AM
174	As above people don't understand that there are two gates to stop dogs from escaping So a mechanism to stop both gates opening at the same time similar to what zoos have for their bird enclosures would be excellent Or even just a sign to say don't open both gates at once	5/5/2017 3 35 AM
175	carpark	5/5/2017 2 43 AM
176	Fenced off area into lake for off leash dog play in the lake	5/4/2017 2 07 PM
177	doggy poop bags	5/4/2017 12 41 PM
178	Dog activities e.g. agility equipment	5/4/2017 7 47 AM
179	I have seen dogs jumping up at seated elderly people who were only accompanying dog owners Perhaps a few seats directly outside the dog park might be nice for these people	5/4/2017 7 26 AM
180	the mulch ground cover has never been replaced it is a dust bowl at Forde I have placed countless request to fix my street to fix this	5/4/2017 4 12 AM
181	Evening/solar powered lighting particularly in winter when it gets darker earlier	5/3/2017 11 50 AM
182	It needs better parking facilities	5/3/2017 9 45 AM
183	No	5/3/2017 9 42 AM
184	Lights for being able to take my dog of an evening	5/3/2017 9 01 AM
185	Maybe need some raised area in small dog area and some raised narrow dog walking treks in large area	5/3/2017 7 55 AM
186	see Q 10	5/3/2017 5 27 AM
187	infrastructure so dogs can chase each other around them So medium size dogs can get away from large size dogs by ducking around obstacles	5/3/2017 2 13 AM
188	grassed areas too dusty now and too muddy after rain	5/3/2017 2 02 AM
189	See above	5/2/2017 11 57 PM
190	Poo bags I am so sick of trying to stop my kids from treading in poo	5/2/2017 4 36 PM
191	the training facilities such as tunnels and such	5/2/2017 2 10 PM
192	It would be wonderful if there was a human toilet around there somewhere There is a playground for kids up the road and walking paths etc and now the dog parks yet there are no toilets	5/2/2017 1 44 PM
193	Would love to see a medium dog section we have a beagle who isn't big but isn't small	5/2/2017 12 45 PM
194	Basically need a big grassed oval with some trees for shade some seats and a fence Nothing fancy but nice facilities would make all the difference	5/2/2017 12 07 PM
195	Plastic Bags	5/2/2017 11 43 AM
196	Would love to have agility equipment to play with my dogs on	5/2/2017 10 52 AM
197	Nope	5/2/2017 10 06 AM
198	Doggy bag dispenser would be excellent	5/2/2017 6 09 AM
199	Agile equipment for dogs to play/learn on	5/2/2017 4 57 AM

200	Could have some agility equipment	5/2/2017 2 40 AM
201	Separate areas for big and small dogs	5/1/2017 4 18 PM
202	Some fixed dog agility equipment would be great In Sydney there are rolls of free dog poo bags to encourage owners to do the right thing The dog parks are cleaner for it	5/1/2017 3 32 PM
203	Water bins and lighting (and grass))	5/1/2017 1 42 PM
204	Casey there isn't a decent water fountain	5/1/2017 1 30 PM
205	Seating t has been out of use for some time	5/1/2017 1 08 PM
206	Additional Lighting	5/1/2017 1 03 PM
207	Separate areas for big dogs Small dogs and puppies need to be separated from big dogs	5/1/2017 12 25 PM
208	Lighting at the back fence and centre of the park Dog poo bag dispensers Bins at more than one site e g the back gate	5/1/2017 11 17 AM
209	No dog pleasing features such as climbing rocks tunnels asphalt trails a pond for splashing and an agility course	5/1/2017 9 35 AM
210	paddling pool	5/1/2017 9 25 AM
211	The chairs grass trees and maybe another water?	5/1/2017 9 22 AM
212	have a medium size dog too big for the small dog area and too small for the big dog area There is a need for a middle sized area My dog has been threatened by larger dogs but he is too big for the small dog area	5/1/2017 8 44 AM
213	perimeter footpath	5/1/2017 8 14 AM
214	Separate areas for older/smaller dogs would be advisable	5/1/2017 7 41 AM
215	ndividual yard for large and small dogs	5/1/2017 7 16 AM
216	Grass	5/1/2017 6 34 AM
217	no	5/1/2017 6 11 AM
218	The Forde Dog Park doesn't have separate large and small dog areas t doesn't bother me and the park is small and maybe hard to do	5/1/2017 6 04 AM
219	Possibly surveillance to deter people trashing the park/leaving bait Also some form of reporting tool/info available for people who's dogs might get into a fight	5/1/2017 5 29 AM
220	Just better shade paths and ground surfaces	5/1/2017 3 35 AM
221	Yes	4/28/2017 11 54 AM
222	Grass and better water fountain for dogs	4/27/2017 3 23 PM
223	Provision of doggy poo bags would be welcomed	4/27/2017 8 16 AM
224	Would be great to see more logs or features on the ground There was one which has now been removed but the dogs seemed to really like it	4/26/2017 2 43 PM
225	Proper paths	4/24/2017 11 02 AM
226	Maintenance	4/24/2017 8 42 AM
227	large shelter area for rainy/hot days for owners and pets Memorial tree which a small engraved plaque can be added to at owners own cost	4/24/2017 6 20 AM
228	There aren't any obstacles or agility equipment for the dogs to use but most dogs aren't interested	4/24/2017 2 47 AM
229	rrigation and grass s it not possible that rainwater could be used?	4/23/2017 12 55 PM
230	1 water tap(bubbler) for humans 2 area immediately around the tap gets very muddy a tiny bit of concrete would be good 3 needs ground cover too muddy to go to when it rains and usually very dusty 4 a separate area for smaller dogs would be good we often turn around and go home if there are big dogs that the owners don't control properly 5 the extra bit of land at the far side of the park could be included in the park 6 grass at far side of the park should be cut esp in summer because of snakes 7 the entrance gateway has a big patch of dirt and weeds on it should be removed so people can use that are for eg prams or if there are more than one owner and dogs present in the area at the same time	4/23/2017 11 42 AM

231	The dog park is in essence an effective community hub bringing the community together who have a common interest t should cater for the needs of the dogs able bodied adults as well as children Currently there is really no way of keeping the smaller children away from happily running large dogs This means it can't be an easily organised family outing A children's playground could be provided in the grassy area closest to Ginninderra Drive opposite the entrance from the toilet block end have mentioned shade in summer but the wind in winter can make a park visit daunting for owners have no idea how this could be achieved but some sort of windbreak on the lake side of the park might improve the Arctic conditions in winter	4/22/2017 7 00 AM
232	fence line should not be shared between the small and large dog parks	4/21/2017 5 23 AM
233	As above	4/21/2017 5 12 AM
234	Fenced access to the water People let their dogs out of the park across the path to get to the water Sometimes this causes issues for passing bikes f there was a little pedestrian overpass and fenced access to the lake it would greatly improve the park	4/20/2017 10 38 AM
235	1 Wind break 3 deep shrub belt outside western boundary to reduce wind in winter Plant local species for small bird habitat	4/20/2017 1 54 AM
236	n the small dog park there is a lack of walking track around the park The idea of the park is to keep dogs moving The small park has a lot of elderly people with small dogs and due to the slope of the land it is difficult for them to walk around the park exercise for dog and people A path in and around the trees would be a pleasant addition	4/19/2017 4 42 AM
237	Separate access for smaller dogs so they cannot be in contact with larger dogs	4/19/2017 4 04 AM
238	lots of the old trees haven't been replaced after being taken out/dead whipper snipping the tall grass along the fence when it is mowed a wet weather shelter for rainy fix the springs and latches on the entry/exit gates	4/18/2017 2 37 AM
239	Toilets Whilst dogs can utilise the open space to relieve themselves the owners can't and there are none nearby t would be great if poo bags were supplied as per the local councils in WA (they are replenished frequently and everyone uses them) Surface the car park there is ample parking but it would be better utilised if it was surfaced with bays marked Each time it rains the car park gets bumpier and more unusable More and more people are parking on the grass next door to the car park	4/17/2017 1 43 PM
240	More signage about appropriate behaviour (dogs AND owners) Grass	4/16/2017 7 41 AM
241	Poo bags	4/15/2017 9 39 AM
242	Lighting As it gets dark early it is hard to walk around the park There are often unseen tripping hazards	4/15/2017 2 31 AM
243	Water inside enclosure	4/15/2017 1 49 AM
244	An extra walking track right around the edge People often walk this path but have to dodge potholes and dog poo in order to do a full lap The inner circle around the dead area is too small and doesn't separate the dogs enough	4/14/2017 5 25 PM
245	Although always try to take bags to pickup our dogs' mess but sometimes run out or forget would be good to have some pickup bag dispensers in case and to encourage other owners who don't bring their own	4/14/2017 3 32 PM
246	Poo bags	4/14/2017 12 39 PM
247	A flowing water feature that the dogs can play in	4/14/2017 1 59 AM
248	Shelter from the elements agility equipment would be nice	4/13/2017 1 34 PM
249	Cleanist	4/13/2017 7 58 AM
250	Only access to shade	4/13/2017 3 08 AM
251	dog play equipment eg agility tunnels etc undercover seating to protect humans from wind and rain extra lighting as park is often used late into the evening and lighting in more areas will encourage more of the park to be used and allow poo to be picked up easier Poo pick up bags so that owners feel more obligated to pick up poo water bowl and bins inside the park owners have to leave the yard to fill up the makeshift tubs and bowls that owners have put in place themselves and this is hazardess as dogs require constant supervision Toilets 'm pregnant and kids often need the toilet on trips to park	4/12/2017 12 42 PM
252	Seating in shade during summer Shelter from rain Connection of dog park with lake	4/12/2017 10 12 AM
253	separation between big and small dogs	4/12/2017 3 04 AM
254	water fountain not adequate	4/11/2017 11 45 PM
255	Flowers grass statues and need more dogs or more dog socials More benches and water fountains Need more dogs at times it's very quiet more advertisement that it exists	4/11/2017 3 29 PM
256	Not really if it was maintained it would still be a great park	4/11/2017 3 12 PM

257	More lighting in big dog park 1 at the opposite side is needed Footpath is not adequate and requires PROPER concreting To reduce slipping as well as allowing access for wheel chairs and elderly people There is often up to 20 30 cars in the afternoon and water has damage gravel Adequate parking is needed	4/11/2017 12 54 PM
258	Waste bag dispenser	4/11/2017 11 11 AM
259	Obstacles for the dogs to use for interest/exercise Lighting at the rear of the large dog yard very difficult to see in winter (and therefore harder to pick up after your dog)	4/11/2017 9 19 AM
260	Would be great to have 'waste' bags available 90% of people are good and bring their own but if you forget or your dog goes more frequently in one visible place it would be good to have them available so people don't just think oh well and leave the mess	4/11/2017 6 20 AM
261	Clear signage explaining which park is which A sign on each gate saying "SMALL AND ELDERLY DOGS" "LARGER DOGS" A simple solution	4/11/2017 4 31 AM
262	additional bin as it is often overflowing car park is poor and often muddy	4/11/2017 4 28 AM
263	Lights Grass Enrichment (wading pools for hot days obstacles/agility equipment)	4/11/2017 2 54 AM
264	Same as above points And a walking track around the fence line or closer to the fence line	4/11/2017 2 00 AM
265	Mostly just above points	4/11/2017 1 57 AM
266	Things or obstacles for dogs to climb on/over	4/10/2017 2 40 PM
267	Another water station	4/10/2017 11 37 AM
268	Better water access more seating	4/10/2017 8 28 AM
269	See above but mainly soil that has eroded and headed to Lake Ginninderra taking the grass with it and forming a mud pond on the eastern boundary Next shelter	4/10/2017 8 05 AM
270	lights	4/10/2017 6 03 AM
271	no shade no bins ground is not all weather just dirt Artificial turf would be nice	4/10/2017 2 22 AM
272	Water & bins inside the yard	4/9/2017 1 12 PM
273	bins	4/9/2017 8 17 AM
274	More obvious signage that bars non desexed dogs from the off leash area as they tend to be more aggressive with the other dogs	4/9/2017 7 49 AM
275	Safe place for small dogs	4/8/2017 1 19 PM
276	Definitely need internal water access on both small and large dog sides currently we have set up a D Y hose system but it is inefficient and often breaks The Casey dog park gates need to be bolted shut which some people forget if we had self latching gates like yarralumla it would be safer	4/8/2017 12 28 PM
277	Some obstacles for the dogs to play on similar to the Forde Dog park	4/8/2017 4 14 AM
278	No	4/8/2017 3 35 AM
279	A water fountain in the enclosure would be beneficial Leaving the enclosure to fill visitor brought containers isn't ideal for safety love the lights at night time but one down the bottom of the park as well would be great	4/7/2017 6 30 AM
280	Good lighting Two water fountains instead of one	4/7/2017 2 28 AM
281	Water facilities inside yard there is only one outside the yard Makes it hard for people who have more than one dog especially	4/7/2017 1 32 AM
282	More activities for dogs jumps tunnels Make water bowl bigger even big enough for dogs to paddle	4/6/2017 1 34 PM
283	A few more activity stations for dogs	4/6/2017 11 50 AM
284	There is plenty of open space for the dogs to run but nothing to help stimulate their minds An obstacle for the dogs to use eg tunnels ramps courses similar to agility courses would help improve their mind as well as their bodies	4/6/2017 9 34 AM
285	in adelaide poo bags are provided	4/6/2017 7 36 AM
286	Obstacles	4/6/2017 6 59 AM
287	Maybe include some sort of tunnel/activity area?	4/6/2017 1 48 AM
288	Lighting and shade cloth	4/6/2017 1 28 AM

289	Water features and areas to explore	4/6/2017 12 48 AM
290	Toilets	4/5/2017 3 19 PM
291	Proper water supply inside park	4/5/2017 2 35 PM
292	1 Segregated enclosure for small/ old /timid dogs	4/5/2017 2 22 PM
293	It would be good to have two separate enclosures like at Casey so I can separate my dog from more aggressive ones	4/5/2017 1 53 PM
294	no toys/equipment for dogs to jump on (agility park?) no grass to lay on dogs come out of the park filthy and during hot days the dirt is too hot to play on little to no seating for humans and very little shade it is VERY hot especially during summer	4/5/2017 1 42 PM
295	Perhaps an obstacle course or other things that dogs can play with/do	4/5/2017 1 06 PM
296	As above	4/5/2017 12 58 PM
297	Grass	4/5/2017 12 52 PM
298	Water play/swim area	4/5/2017 12 41 PM
299	Grass	4/5/2017 12 39 PM
300	Doggy poo bags and leaning rails It's not always safe to sit at dog park as some dogs jump up on you Also some sort of wind and rain shelter would be good because dogs like to exercise no matter the weather	4/5/2017 9 07 AM
301	It would be great if some lights could be added for night visits and it would also be nice to have some sort of obstacles for the dogs to jump or play on	4/5/2017 8 54 AM

Q12 Any other comments:

Answered: 255 Skipped: 237

#	Responses	Date
1	1 Please could you place notices on the gates of dog parks to remind owners that dogs should be placed on a lead before they leave the park? At Yarralumla the reserve at Orana Bay has become an extension of the off lease park because owners take their dogs across the park for a swim leaving them off leash to run anywhere they like including on the bike path 2 The car park at the Yarralumla Dog Park is not large enough to accommodate the cars of users at weekends The cars spill over onto the Brown Street reserve Please could you place a vehicle barrier on the western edge of the Brown Street reserve (along Banks Street) between Brown Street and the gate of Weston Park to prevent this reserve becoming a dust bowl similar to the car park outside the dog park?	5/21/2017 10 57 AM
2	used to frequently go to the Forde Dog Park with my doggy However stopped going when my friend's dog got fleas from being there This happened twice to in about 12 months am too scared to go there now would love for you to spray for any fleas and announce it to the public when it was completed so that could confidently return and use the dog parks Many thanks	5/21/2017 8 30 AM
3	Hopefully comments are still considered despite being 1 day outside of closing deadline	5/20/2017 7 54 AM
4	Give rotary money & they will do this at a fraction of cost of contractors & them money would be reused by them for charity events Really cheap to put in dog play things you don't need so much money unless it's for safe access concreting etc	5/20/2017 1 36 AM
5	We love the dog park Just wish some people would exercise their judgement of their dog's temperament more have encountered some nasty dogs & oblivious/nasty owners	5/19/2017 12 35 PM
6	The concept and implementation are excellent There were no enclosed off leash areas when last had a dog a few years ago and think these dual area parks are wonderful	5/19/2017 6 23 AM
7	There was not a sign posted at the O'Connor dog park regarding this survey only saw it at Belconnen	5/18/2017 7 32 PM
8	Please spell parts of the parks or create a duplicate to allow vegetation to recover and aid in erosion management and water infiltration	5/18/2017 4 01 PM
9	Thank you for such a beautiful dog park and for seeking our views to improve it	5/18/2017 7 34 AM
10	Thanks for requesting feedback I've spoken to lots of people using the dog parks and they're keen to give feedback For some like myself we spend 30mins per day/5 days a week in dog parks and improving them would not go unappreciated I've also become aware of quite a few 'community dog groups' where a number of dog owners meet at local ovals to socialise and exercise their dogs Sometimes this is due to convenience for locals but quite often it's because the dog parks aren't as good as they could be This can put unnecessary strain on other community members also wanting to use the ovals (last week a couple of dog owners got abused by a man running laps of a park in Macquarie) but also can be harmful in these large groups where rules are by gentleman's agreement and not often enforced If the dog parks are improved it will benefit not just dog owners	5/17/2017 12 36 PM
11	I have a great dane for large and older dogs soft ground is imperative to look after their joints the ground is horribly bumpy and bare in areas	5/17/2017 2 49 AM
12	Been once to the dog park in Forde Too far to regularly walk Harrison fields are much closer but don't include any bins for disposing waste Unfortunately the fields are only lit while being used by soccer groups As such there isn't any opportunity to let dogs play in the evenings during winter	5/16/2017 11 50 AM
13	Maybe add some doggy bag dispenser bins to encourage owners to pick up after their dogs often in the scrub you end up stepping in other dogs poo	5/16/2017 10 55 AM
14	Only have late evenings to take dogs out so absence of lighting at Casey dog park means we can't use it	5/16/2017 4 11 AM
15	It really is a great big space but is becoming very dusty these days Occasional monitoring by rangers would also be useful to educate some dog owners on how to be a little more responsible during their visits Alternatively maybe some educational boards placed around the park showing owners what a happy/relaxed dog looks like versus an unhappy/ cranky dog This may help to encourage some dog owners to leave the park before he/she usually escalates into a dog fight	5/16/2017 3 51 AM
16	We just need a tap and a trough for the dogs to drink out of The bubbler is almost completely broken and we need a new better system put in place	5/16/2017 3 23 AM

17	Grass maintenance regular mowing to keep it from getting too long irrigation during dry spells to encourage growth A poo bag dispenser near the bins so that lazy owners are more likely to pick up after their dogs We also use the Yarralumla dog park installing a hinged water bowl at the other end of the park would be useful as well as replacing the current one with a hinged bowl (similar to the one in Tuggeranong) would be great it gets dirty very quickly and can't be emptied or cleaned easily Summer irrigation would be good here as well	5/16/2017 3 21 AM
18	Don't put in more seating please Other than the obvious making owners walk more it discourages dogs from becoming territorial where their owners sit all the time encourage a small amount of seating for those that need it though	5/16/2017 2 48 AM
19	Nothing just want lights	5/16/2017 2 23 AM
20	The dog park is a great addition to our lives here in Canberra and we are very happy you all are showing an interest in their upkeep and improvement	5/16/2017 1 43 AM
21	There are a lot better of people that bring unsocialised dogs to our dog park my dogs have been bitten and growled at and I've witnessed kids been pushed to the ground	5/16/2017 1 36 AM
22	I prefer to walk around the lakes and would love to see bags available for tourists or unprepared walker with dogs so that the poop is picked up then and there To be honest I am a bit nervous about mingling with lots of dogs	5/16/2017 1 22 AM
23	Overall I think the dog park is good There is a weed with some sticky seeds on it that needs to be removed also think if working bees were organised owners would be happy to contribute to some caretaking maintenance if rakes and shovels supplied	5/16/2017 1 09 AM
24	Our main concern is the muddy area that hangs around after rain and for many months during winter The dogs roll in this and for us in particular we have to stay away during the wet times	5/16/2017 12 57 AM
25	Rangers to patrol more often Some owners don't have control of their dog & I no longer feel safe	5/15/2017 11 34 PM
26	Weather protection Time out space for dogs Lights Water Toilets	5/15/2017 11 10 PM
27	Really appreciate the dog parks	5/15/2017 4 20 PM
28	Thank you for allowing the public to give feedback I appreciate it	5/15/2017 4 17 PM
29	People tend to stay at the end of the park near the water bowl unfortunately this end has minimal shade and grass which makes the park feel very barren even though there is shade and grass at the other end of the park	5/15/2017 3 38 PM
30	I do go to all the parks in Canberra once a week every week and they mostly lack shade and seating The Casey Yarralumla and O'Connor parks defiantly lack in the toilet facilities as they either don't exist or are very far away and I have found that a lot of the older people suffer as I have witnessed Thank you)	5/15/2017 3 24 PM
31	I tend not to use dog parks because people fail to supervise their dogs so there needs to be better owner education You cannot just go into an enclosed area let your dog off lead and not pay attention	5/15/2017 2 41 PM
32	West Belconnen dog park would be great	5/15/2017 2 40 PM
33	I also use Yarralumla dog park features and recommendations same as Tuggeranong Would love a dog park in Woden	5/15/2017 2 36 PM
34	O'Connor dog park is lovely but it needs more shade for summer Also there are lots of mushrooms/toadstools that grow there after rain	5/15/2017 2 31 PM
35	I would like to see an extension of the Yarralumla dog park so that it takes in part of the shoreline at Weston Park This would allow more ball retrieving and swimming exercise for dogs on hot days Possible areas away from picnic spots are the shoreline near the S EV memorial or just to the left of Orana Bay	5/15/2017 2 05 PM
36	GET SIGNS ON ALL SIDES OF THE GATES TO KEEP GATE CLOSED AT ALL TIMES	5/15/2017 11 37 AM
37	It would be great if the vandalised benches could be fixed I understand this is under investigation though The dogs get quite dirty at the Forde dog park as it is all dirt is there any way the ground could be grassed instead? Other than that I don't have any other feedback it is a shame the park isn't bigger as larger dogs (like our greyhound) need a lot more running space but we are grateful to have a park at all	5/15/2017 8 19 AM
38	We visit multiple dog parks and it would have been good if this survey allowed comments about multiple dog parks not just the one we visit the most	5/15/2017 8 06 AM
39	Would love for there to be a way to report people who do the wrong thing bring aggressive dogs in bring badly behaved dogs don't watch their dogs don't pick up poo	5/15/2017 7 48 AM
40	I think a focus needs to be on the elderly or those with mobility and the ability for them to access the park It is an important aspect of keeping community and avoiding isolation but the Small dog park and area is difficult for elderly to manage I have seen older people fall often on the uneven terrain The small park seems like an after thought	5/15/2017 6 04 AM

41	As said previously Casey dog park is great but the biggest thing for me is the surface if you could replicate the dog park and then rotate which ones are open to allow the surface to recover and rejuvenation Thank you for allowing residents to provide feedback	5/15/2017 5 11 AM
42	They are a great space to meet people and dogs Planning better seating improved surface areas and more than one water station would be good	5/15/2017 2 33 AM
43	We walk our dog on lead on our hill (Mt Goodwin Macgregor) but lots of people treat this as an Off Lead area Our dog was accosted by an off lead dog the other day the owner nowhere visible When we called out "Come and control your dog" she came into sight and berated us for having a vicious dog that should be muzzled then followed with profanities WE were obeying the law She wasn't PLEASE can we have signage to state the area is not "off lead" and the occasional officer here to enforce it? Thank you	5/15/2017 2 04 AM
44	Car park needs to be paved but understand that needs to come from another budget please consider this	5/15/2017 12 09 AM
45	So cheap & easy to put improvements in Elderly need more seating too Most of greenway is underutilised Need to be able to use all the park but that comes down to maintenance & more shade	5/14/2017 2 38 PM
46	Similar issues with water drainage at O'Connor park Also there is no access to water inside the park at Casey dog park only outside Very inconvenient	5/14/2017 2 15 PM
47	I'm am concerned about two things Firstly how easily young children open the double gates and let dogs out near the very busy highway secondly the benches as dogs get their paws stuck in the rungs and are seriously injured	5/14/2017 2 15 PM
48	We do not go to the dog parks because people are rude and flaunt the rules There is nobody there to police the rules and there are dog fights and injuries Just last week a 'qualified' dog walker turned up to the dog park with FIVE dogs in her 'control' and took a small dog in to the large dog enclosure People do not clean up the dog poo that their dogs do and they think this is ok	5/14/2017 2 06 PM
49	Have gone to other dog parks that are closer (eg forde Casey) but the facilities are not good very dusty and Casey doesn't have water access inside park These would be good improvements for the area	5/14/2017 1 40 PM
50	Sam who is a small terrier loves the big dog area but we are careful about going there as some large dogs are not very well controlled	5/14/2017 12 49 PM
51	Alternative ground coverage would be beneficial doesn't have to be all grass but something to stop the large amounts of dust being kicked up would be beneficial	5/14/2017 12 22 PM
52	More bins poo bags	5/14/2017 11 52 AM
53	Just returned from a trip to Brisbane where visited three different dog parks around the Ferny Hills area All of them were in great condition i.e plenty of benches to sit on agility equipment free biodegradable bags large car parking areas which weren't dust bowls	5/14/2017 11 00 AM
54	Would love a dog park in Nicholls as Casey can get very crowded so we don't go in Overall it's a great initiative and thankful we have a secure place to take our dog	5/14/2017 8 55 AM
55	Can't take my dog to a dog park as too many people can't/won't control their aggressive dogs This is so important for peace of mind for all dog owners who would like to give their dogs an opportunity to socialise them	5/14/2017 8 25 AM
56	Crace has a lot of dogs that are unable to interact with each other This causes a lot of protective pooches on the daily walk and daily barking between homes think it's difficult having your dog be comfortable around other dogs if they are unable to play and run around with each other Driving to a dog park is just redundant as the dogs are in a dust bowl in a different/new environment that makes them become skittish with new dogs at each visit think there should be more enclosed off lead dog parks in Canberra especially in suburban areas	5/14/2017 4 52 AM
57	Too many issues with owners and dogs owners not paying attention not understanding unruly dog behaviour not stepping in and/or being abusive also have a dog that is reactive (fear aggressive) have NO opportunity to let her offlead for a game of ball or a play with her few friends anywhere in Canberra Friendly dogs have every opportunity every day to stretch their legs Many people in this situation therefore take their dogs to dog parks or let them run in the suburbs causing many many issues We need places where dogs are able to have a run individually maybe a small adjacent area to the dog park with a 5-10 minute allowance per dog (if someone else waiting) separate entry and exit and not where they will run into other dogs as entering/exiting This is critical There are more and more dogs whose owners cannot (or should not) let them off lead but they have no other choice	5/14/2017 4 26 AM
58	perhaps provide contact numbers for DAS and the like on the entry signs if something goes wrong	5/14/2017 3 29 AM
59	Please put in new grass	5/14/2017 3 22 AM
60	Like to see improvements soon	5/14/2017 3 11 AM
61	There isn't anyone's near by have been to a dog park once or maybe twice but it's far to travel and the one on this side of town isn't very nice either	5/14/2017 3 01 AM

62	don't go to dog park because of the aggressive dogs that are taken there by their owners would rather walk my dogs in my local suburb	5/14/2017 2:58 AM
63	think investing in dog parks is great infrastructure move for Canberra Almost all Canberrans have a furry friend who is apart of their family and having spaces for owners to take their dogs for exercise plus the socialisation for the dogs is an enjoyable experience Also great for owners to meet new people and make new friends	5/14/2017 2:50 AM
64	We really need larger dog parks the size of an oval and maintained Also poo bag dispensers like Sydney	5/14/2017 2:46 AM
65	The dust bowl in summer and mud puddle in wet weather makes the dog park unusable or unpleasant Most parks are heavily compacted and heratic from the dogs and people prevents any grass cover growing used to regularly visit the Forde dog park The big chunky tan Bark used to cover the ground there that REALLY doesn't work The dogs walk across it gingerly it appear to bruise their feet Long haired and wire haired dogs have the bark stuck all through their fur that sticks to the tennis balls and gets stuck in the dogs mouths it's a bad idea Perhaps a reseeding or turfing program could be implemented in the bigger parks Fence off a section and establish the grass open it to dogs and fence off another section and establish grass there A bit of a crop rotation program Or is there a finer softer mulch that could be trialled? Not sure	5/14/2017 2:28 AM
66	used to love going to the dog park but the lack of maintenance and dog poo everywhere (especially as I have a Lab that will eat dog poo) had made it a really rare outing for us which is a real pity as it is a great way to socialise and exercise dogs (especially if you have an active breed and not so active breed as they can go at their own pace)	5/13/2017 3:19 PM
67	The ACT govt should look to the dog park designs adopted by the Brisbane city council All the parks have activities in them for the dogs to use & play on Also need more dog parks in Canberra	5/13/2017 8:08 AM
68	understand the bin is outside the enclosure for ease of cleaning but we have to pick up after the dog and go through two gates to dispose the feces which is a little bit inconvenient	5/13/2017 4:11 AM
69	Needs to be a dog park for the people and dogs further south so the closest dog park isn't over 20mins away	5/13/2017 2:41 AM
70	I've tried a couple of dog parks One of my dogs is happy in them but only if there are other dogs there The other finds them overwhelming and does not enjoy them think they're very limited and small I have kelpies which is a breed that needs to run like to exercise with my dogs rather than stand around and would like to see more extensive offlead areas in the ACT rather than further investment in dog parks Things have become very restricted and tightly clenched in the ACT Because of this probably won't own dogs in the future while living in the ACT	5/13/2017 2:06 AM
71	I have an old dog he loves the dog park but he also loves his privacy The size of the big dog park gives him the chance to be alone and then with other dogs when he chooses	5/13/2017 1:43 AM
72	Thanks for opportunity to comment Hope gov takes these seriously and repairs and maintains this park	5/12/2017 2:09 AM
73	Long grasses around fences need to be cut regularly snakes can hide in them	5/11/2017 3:11 PM
74	Thanks for providing the dog parks it's great to have somewhere safe for the dogs to run sniff and play if they want to feel that I am part of a community of like minded souls	5/11/2017 3:08 PM
75	install more lights (especially in the big dog park) to allow people to stay longer during winter days	5/11/2017 2:29 PM
76	Thank you so much for providing dog parks They are important to me	5/11/2017 4:26 AM
77	Could it not be made a lot bigger using some more of the surrounding land ?	5/10/2017 5:56 PM
78	ground surface needs to be something softer like sand and rubber surfacing like in children's playgrounds After rain the current surface is too muddy and slippery	5/10/2017 1:26 PM
79	No	5/10/2017 10:30 AM
80	don't visit the dog parks because the ones I have visited in Forde and Casey were mostly dirt I have two fluffy dogs and they just got too dirty gave up even though I think the parks are an excellent idea	5/10/2017 4:54 AM
81	Would liked to have commented on other dog parks use	5/9/2017 7:16 PM
82)	5/9/2017 8:01 AM
83	Would be great to have a park in Franklin D	5/9/2017 7:44 AM
84	Access into the parking area is awkward due to unnecessary gate not sufficient parking condition of road is extremely poor Need to use grater to smooth area chip seal or paving would be appreciated	5/9/2017 3:35 AM
85	The closest park is too difficult and dangerous for me to visit I am a wheelchair user and there is no footpath no pedestrian crossing no safe access at all for me to take my dog to the O'Connor Dog park	5/9/2017 3:29 AM

86	Not sure if there are rules around bringing small children into the large dog area so many times see toddlers in there getting bowled over by large excited dogs that are running around and playing together and the parents have the audacity to complain about it because the dogs ran into them	5/9/2017 3 20 AM
87	s a great city feature so well done	5/9/2017 2 47 AM
88	The car park for the proposed Duffy park should be in Eucanbeen Drive not Warragamba Ave (At the old Forestry research station) at the old site Car Park	5/8/2017 10 37 AM
89	don't have any favourite features of the parks People don't watch their dogs when they are there and dig fights always happen purely take my dogs on the parks a quiet times so they have a little freedom un or unafraidly here is no where for them to swim in an enclosed area	5/8/2017 6 43 AM
90	Overall appreciate having the facility	5/8/2017 6 01 AM
91	Overall pretty good dog park just some small maintenance on grounds and a couple more bins and it would be a big improvement	5/8/2017 4 53 AM
92	The occasional visit by a ranger would be great to focus peoples' minds on their responsibilities to look after their dog (ensure good behaviour pick up poo etc)	5/8/2017 4 01 AM
93	Dog parks impinge on neighbours extra traffic and barking Can be unfair on residents Consultation should take place Can turn quiet streets into busy streets as at Yarralumna	5/8/2017 1 58 AM
94	1 Its a dilemma encourage people to chat is good for positive attitudes but bad because those people chatting don't pay attention to their dog and what it is doing 2 Something about the Fairfax St dog park is unfriendly its just too steep and faces directly to sun We don't go there even though it is the closest to where we live The Belconnen park needs to be extended and made longer its a bit small (and has no grass though it started off pretty)	5/7/2017 2 09 PM
95	think we are fortunate to have the dog parks especially as they cater to small and large dogs Generally 'm satisfied but it would be great to have the suggestions 've made taken up	5/7/2017 6 01 AM
96	Lighting for evening use would be fantastic	5/7/2017 5 59 AM
97	Signage about cleaning up after your dog would be a good reminder for some	5/7/2017 1 55 AM
98	Would be nice if there was some way to report aggressive dogs and ones with inappropriate behaviours would pay for a membership to a park that screened dogs and people would be more likely to pick up poo and look after it	5/7/2017 1 08 AM
99	1 The car parking at Tuggeranong is pretty poor There are more car parks for cars that can go over rough ground though often park at Mimi's pit spot and walk to the park but now the learn to ride is there there are less car parks available 2 Sometimes it's a bit too muddy there are big areas of just dirt 3 Is there plans to put a dog park further south? (Please) 4 I would have loved a third smaller park for puppies of med large breeds For several months mine was too big & rough for the small park but too small & puppish for the big park which was hard when you want to socialize them see others with the same dilemma (completely understand you can't have everything but 'm just putting it out there anyway)	5/6/2017 2 36 PM
100	We do not use Forde Dog Park as it is a dust bowl and very uninviting It needs more grass and ongoing maintenance	5/6/2017 11 33 AM
101	More lights would greatly increase the usage of the dog parks especially over the colder months	5/6/2017 10 21 AM
102	Previously visited dogparks and would have liked opportunity to explain why we've ceased to do so	5/6/2017 6 34 AM
103	don't visit the dog parks because have two rescue dogs one American Staffordshire/Bull Arab and an American Pitbull It would be too stressful for them to visit a busy park and it would be dangerous for other dogs if they became stressed However it seems very sad that these two lovely creatures who are victims of their previous living arrangements can never have time off lead except in our backyard What if there were timers installed on one or two dog parks where owners of RSPCA rescued dogs could book say a 15 minute slot be given a code enter the code and have sole access Very early or very late would be fine so as not to inconvenience regular users This would promote adoption and give rescued dogs a taste of freedom they're otherwise denied	5/6/2017 3 55 AM
104	N/A	5/6/2017 3 51 AM
105	Love them Thankyou More would be great)	5/6/2017 3 39 AM
106	More parks on southside please e.g Kingston Foreshore Perhaps where the substation is being removed or adjacent to the entrance to Jerrabomberra wetlands	5/6/2017 2 01 AM
107	Large print clear rules of use would help Eg Dogs must be supervised Parks should only be used by registered dogs Access could be by scanning of microchips or dog tags This would mean if there are any issues with aggressive dogs it would be clear which dogs are in the park at the time	5/6/2017 1 56 AM

108	Comments above can apply to Tuggeranong dog park which do not go to any more as people regularly don't respect the small dog space and as has more aggressive dogs and dog owners yarralumla small dog space people on the whole respect the sizing but not always particularly when is a ledge dog puppy which bowls over and stresses some little dogs even though means no harm	5/5/2017 8 04 PM
109	It is great to have the bike safety training park close by The area is starting to develop well A coffee shop or cafe would be great to have there	5/5/2017 2 40 PM
110	Comments also apply to O'Connor & Belconnen dog parks	5/5/2017 2 27 PM
111	The reason why I can't get excess to my oval in holder is that I had a very big dog jump on me when I went for a walk a few years ago I know that dogs are leash free but why can't the owners control their dog from jumping on people I thought the dog was going to attack me I ran towards me from 150 meters away and jumped on me I wish there was a time limit that dogs are allowed on the oval This is disgusting especially when as a single parent who do have a son with disability saw it happen and too afraid to go for a walk at the oval	5/5/2017 2 24 PM
112	Thanks for the opportunity to comment	5/5/2017 2 20 PM
113	Bag dispenser would be helpful	5/5/2017 2 18 PM
114	They are dangerous and poorly run There needs to be more ranger supervision accredited dog trainers there or shut them down	5/5/2017 2 15 PM
115	Apart from this field you are not providing enough opportunity to give constructive feedback about the dog parks My feedback is there should be a maximum number of dogs allowed in the dog park at any given time No toys or other play items are permitted in the area to ensure resource guarding is not an issue No food I saw a park in NSW that had equipment in the area agility type of equipment and a sand pit Canberra parks could be upgraded to include these items	5/5/2017 2 04 PM
116	The most critical need is to install an underground pipe to carry liquid run off from golf course through park to beyond bike path towards Lake This is essential as the water attracts snakes in summer which is dangerous not only to dogs but especially to small children in a location that has a disproportionate number of international visitors to Canberra from nearby embassies etc	5/5/2017 1 14 PM
117	Still issues with owners who bring aggressive dogs	5/5/2017 12 18 PM
118	I don't visit the park anymore as my dog has been attacked too many times	5/5/2017 11 56 AM
119	Thanks for the dog parks they are good for dogs and nice for people too	5/5/2017 11 51 AM
120	It would be good to have some kind of sign in sheet to track park users in case of a reportable incident For public anonymity this could be as simple as your dog's rego number and approximate time of arrival	5/5/2017 11 45 AM
121	Would be good to provide feedback on more than one park We go to Yarralumla as often because it's better but Tuggeranong is the one I most wanted to give feedback on Thanks for the dog parks	5/5/2017 11 34 AM
122	So happy we have dog parks available and can use ovals off lead Great job I really wish they were all bigger	5/5/2017 11 19 AM
123	No	5/5/2017 11 18 AM
124	Can a dog park be established in the North party of Canberra as dog ownership seems to be significant based on the number of walkers I meet in the area	5/5/2017 10 37 AM
125	No	5/5/2017 10 06 AM
126	Waste of money	5/5/2017 9 31 AM
127	I don't visit dog parks as I find them really unsafe places for my dogs They are too small and many people utilizing them really don't supervise their dogs at all I believe they are unsafe places They need to be larger and people educated in their use Plus there is a need for many more to allow people in each suburb to access them close by to their places of abode One can only access the current ones if you have a car to transport your dogs	5/5/2017 9 29 AM
128	Shut all dog parks and prohibit people from having dogs in a suburban and urban environment It is cruel and stupid	5/5/2017 9 20 AM
129	Even though I don't take my dog and I don't know first hand I've heard from other people that they think the one in Forde isn't big enough	5/5/2017 9 10 AM
130	I think it's fantastic that the ACT provides these facilities the biggest let down is the people using the facilities not appreciating what they have and not treating the space respectfully	5/5/2017 9 02 AM
131	A dog park for residents living in the Kingston/Narrabundah area Yarralumla is a long way to go meaning most people allow their dogs off leash on suburban ovals rather than drive to the dog park etc	5/5/2017 8 50 AM

132	Really disappointed with other users who bring in several dogs let loose dogs off leash outside park on entry some of which are aggressive don't pick up their dog poops park on the grass think the usage needs to be spread out over the day & would like to see less use by people outside this zone if possible Some users come from other areas drawn by the niceness of this park & its users but it's leading to over use of this park So it's no longer local hope the new park near Woden Valley allows me another option because my dog has grown reactive from bad experiences in & around Weston Park but it's the most handy to me	5/5/2017 8 25 AM
133	Erosion might be asking a bit much but create two parks for bigger dogs lock one out for six+ months so the other can repair Doubt this would be required for small dog parks	5/5/2017 8 16 AM
134	don't go to the fenced dog parks because 'm not sure how my unsocialised dogs would cope But we do use the Point Hut off leash area	5/5/2017 8 13 AM
135	We need greater enforcement of laws requiring owners to adequately restrain their dogs so they don't stray into the path of vehicles (especially bicycles) or other people's backyards	5/5/2017 7 28 AM
136	While we also use the O'Connor dog park it is still a significant distance from us t'd be nice to have an area for the upper inner north and lower Gungahlin residents to use Perhaps something in or around Watson/EP C/Mitchell	5/5/2017 7 25 AM
137	Perhaps a pond or area for dogs to swim in or have a dip as the lake is not always usable with algae outbreaks snakes lack of shade etc	5/5/2017 7 09 AM
1	looking orward o he new dog park planned or Ginninderry	5/5/2017 5 15 AM
139	The car park is a good size but the surface is very rough	5/5/2017 4 45 AM
140	There should be at least twice as many dog parks in the ACT What about using the (fully fenced) grounds of some ACT schools after hours with passcode access (by strict application) and CCTV monitoring?	5/5/2017 4 28 AM
141	Looking forward to when the dog park in Duffy gets built Much closer for us	5/5/2017 4 20 AM
142	Canberra isn't remotely as dog friendly as other cities including Sydney and Brisbane Even though it claims to be More unfenced dog parks are needed and the fenced dog parks need to be better maintained	5/5/2017 3 53 AM
143	walk my dogs daily at Reid Oval know this is a mixed use park but safety would be GREATLY improved if the fencing along Limestone Ave could be mad enough contiguous along its entire length Currently only some of the fence will prevent dogs from accessing Limestone Ave but it would be great if that were the case for the whole length	5/5/2017 3 41 AM
144	mow it as regularly as the bloody verge tell the cyclists to stay away they take up enough of the ACT resources and don't pay rego and microchip	5/5/2017 2 43 AM
145	The new park in Duffy will need kangaroo proof fencing as the local kangaroos like to graze in that area in the late evening / early morning	5/5/2017 1 05 AM
146	off lead area into lake fenced off so dogs playing in the lake don't interfere with families having BBQs and kids playing in the kids play ground	5/4/2017 2 07 PM
147	a good size enclosure but can be dangerous when walking around if not paying attention	5/4/2017 12 41 PM
148	Mowing frequency was good over summer This park has good shade but the increasing loss of trees is a concern There would seem to be the opportunity to use additional space at the end of the park for extra runs to allow parts to be rested These areas don't seem to have much other public use	5/4/2017 12 39 PM
149	Diddams Close Dog Park is Great could we have a Dog Sandpit Woof Woof? Thankyou	5/4/2017 7 34 AM
150	A great facility	5/4/2017 7 26 AM
151	Come on CBR we can do better the water bowl at the park has been provided by a dog owner	5/4/2017 4 12 AM
152	We need a dog park in Weston Creek can we get an update on the dog park in Duffy in the next newsletter?	5/3/2017 1 59 PM
153	Thank you for providing such a lovely facility in Yarralumla And also thank you for considering more dog parks around Canberra	5/3/2017 11 50 AM
154	don't go on weekends as too many people just go to stand and talk without paying attention to their dogs which can cause some problems They also throw balls which can create havoc at times	5/3/2017 9 49 AM
155	would love to see another dog park provided in the Lanyon area	5/3/2017 9 45 AM
156	No	5/3/2017 9 42 AM
157	Unfortunately it is often stressful due to some owners bringing aggressive/dominant dogs and letting loose without adequate control and supervision 'm surprised there are not more injured dogs or owners after breaking up fights	5/3/2017 9 19 AM

158	do not visit any dog parks because there are none within reasonable walking distance the closest would take me at least 45 minutes to reach 'm extremely dissatisfied with this survey as it doesn't examine more closely the reasons why don't use the parks and ask me what would like to see done for dogowners who don't use the parks	5/3/2017 8 49 AM
159	Water play area at the drinking fountains for dogs	5/3/2017 7 55 AM
160	O'Connor dog park road also needs to be graded smooth more often	5/3/2017 5 27 AM
161	want to give you details on what infrastructure is required nfastructure that is low maintenance and low cost	5/3/2017 2 13 AM
162	we need more dog parks across the city not bigger parks Bigger parks would mean more dogs in one area and this could lead to problems	5/3/2017 2 02 AM
163	Have a look at the SA dog parks they are excellent	5/2/2017 4 36 PM
164	t would also be great if there was a separate entrance for the small dogs On of ours is intimidated by the large dogs The other small one tends to be that laid back that he is attacked by other dogs	5/2/2017 1 44 PM
165	We would really love to see a medium dog section West highland terriers are too small for beagles but German Shepard are way too big	5/2/2017 12 45 PM
166	Belconnen could do with another dog park in the Dunlop / Holt area	5/2/2017 11 43 AM
167	Sometimes there are too many dogs or dogs with 'special needs' (new rescue dogs for example) who need more space Having a few extra fenced yards where we could space out or seperate dogs who aren't the best of friends (or owners who aren't the best of friends) would be nice	5/2/2017 10 52 AM
168	Great places Often visit Belconnen Dog park and has same problem with water bowl too small for number of dogs in peak times as well as water comes out at a dribble rather than too much force as in other park	5/2/2017 10 06 AM
169	Closing the parks for maintenance could be done in a more timely manner especially for small holes in the fence or adding more wood chips (which doesn't seem necessary) Also why can't give feedback on more than 1 dog park if visit 5 semi regularly	5/2/2017 6 09 AM
170	Yarralumla dog park is generally excellent and a wonderful resource for dog owners	5/2/2017 2 40 AM
171	nformation about dog behaviour needs to be displayed e g chart of pictures showing different tail positions/body language of dog Alot of dog fights could be avoided if people learnt dog behaviour	5/1/2017 4 18 PM
172	nner North Dog park is the best as it is covered in bark and has grass with water and bins easily accessible inside Yarralumla is 2nd best but there is a lot of poo left by dog owners Belconnen needs some shade over the seats as there are few large trees Forde is too small and the dogs get into fights we have stopped going which is a shame as it has agility equipment	5/1/2017 3 32 PM
173	There are not enough water fountains for both humans and dogs along the paths of Forde All water dispensers should be equipped with low level water dispensers similar to the water dispenser at Yarralumla dog park but around the whole suburb Forde dog park is not a park it is terrible	5/1/2017 1 50 PM
174	They are fantastic for both dogs and owners Thank you for offering us the opportunity to respond	5/1/2017 1 30 PM
175	Very unkept	5/1/2017 1 08 PM
176	Fence and gates have a lot of sharp wire twists which can injure dogs when they greet on entry and exit	5/1/2017 1 03 PM
177	Dog parks are a great facility	5/1/2017 12 25 PM
178	We would like to visit but our dog is now too old (17 5 years) and can't rough and tumble hope the visit to Forde dog park on the 9th of April showed the park is in need of some repairs There is no useful seating as it's all broken these all have been broken for some time There is a large dead tree in the middle of the park This in itself does not have to be a problem you could turn it into an art work or integrate it better with the park (treehouse for the kids anyone?) There's a lack of shade a shade sail and drinking water for the humans would be much appreciated	5/1/2017 12 17 PM
179	This is one of the best dog parks in Canberra and with just a little bit more infrastructure will be fantastic	5/1/2017 11 17 AM

180	Dog owners are getting more irresponsible with their dogs namely picking up after their dogs and/or not controlling their dogs properly just because their dogs are smaller than my dog My dog was attacked a few years ago at the dog park by 2 staffies and their owners casually walked over while my husband(wasn't there) had to control our dog as well as trying not to get bitten in the process of Separating the other dogs We didn't file any complaints as we didn't realize my dog was injured from the attack until he got home as he only checked our dog's body After that have a phobia of going into a dog park and not being able to control my dog while fending off the attack Last time poo bags were provided but it stopped after a while Will these be provided again especially for owners who forgets to bring a poo bag or is out of poo bags to pick up after their dogs Any assistance is etiquette especially when the owners are chatting away and didn't see their dogs doing number 2 How can you let them know to pick it up without offending the owners?	5/1/2017 10 00 AM
181	Dog park should replicate a natural settings in which dogs have opportunity of leaping over logs climbing on rocks going under logs There's a variety of different sensations you're giving them rather than just a flat grass park with nothing in it like in O'Coonor	5/1/2017 9 35 AM
182	none	5/1/2017 9 25 AM
183	Your ad for the dog park says it all children unsupervised in the dog park is an accident waiting to happen Many times the parents are talking and not supervising their dogs little only the children	5/1/2017 8 44 AM
184	stopped taking my dog to the Forde dog park in approximately 2012 due to the poor upkeep There has never been any chip bark replaced The benches have been vandalised Quite disgraceful given the rates the Forde community pay	5/1/2017 8 27 AM
185	Option for a fenced pondage it doesn't need six foot fences just standard height i e Horse Park drive and Section 42 2	5/1/2017 8 14 AM
186	Please make the fences higher Most dogs could leap the existing fence in one bound	5/1/2017 7 57 AM
187	please fix it as the dog park isn't used as often as it should be as it is in such poor condition	5/1/2017 6 11 AM
188	The Dog Park and surrounding areas have in recent years declined in quality and maintenance These amenities underpin the value of a suburb and add to the stamp duty and rating base for general rates land tax and the local economy 'm really glad the ACT Government has come to the party with this additional funding it will hopefully restore some of the use and quality of the park and get the community using it again t was a great community facility which can easily be refreshed for all to enjoy again	5/1/2017 6 04 AM
189	Some signage or occasional monitoring/surveillance of the parks as on occasion there has been 1 or 2 people who have brought their aggressive dog down to the park and almost encourage them to 'go' at other dogs which ruins the fun and experience for other dog owners Some dogs have even been attacked	5/1/2017 5 29 AM
190	The ground surfaces (gravel/erosion) are so bad at the moment that after taking our dogs for a run at the dog park the last time they injured their paws (paw pads peeling off) if the ground hardness doesn't improve i don't see us taking them to the dog park anymore	5/1/2017 3 35 AM
191	Thank you for providing such a wonderful park for ne and my dog Sargent	4/28/2017 11 54 AM
192	Thanks for a great dog park in Belconnen We appreciate the ACT Government's efforts with the current park and your willingness to improve	4/28/2017 3 35 AM
193	We love the dog parks but choose Yaralumla over Belconnen because of shade and breeds of dog that use it	4/27/2017 3 23 PM
194	would like a dog park in the Woden area	4/27/2017 1 58 PM
195	Not quite the scope of this work but a fenced in area as a designated Dog beach would be great My dog loves to swim but also ends up running around near the rowing club carpark sometimes while swimming in the beach out the front	4/26/2017 2 43 PM
196	the reason for you rating in Q8 needs expanding	4/24/2017 11 02 AM
197	Maintenance maintenance maintenance	4/24/2017 8 42 AM
198	Our dog ke recently passed away He had such enjoyment at the dog park & was socialised early there discovered Canberra is a friendly place through the dog park with the many people who generously shared their dog/puppy knowledge and experience with us We will miss our dog greatly and the community we met at the dog park	4/24/2017 6 20 AM
199	Often during snake season there are a lot of fallen branches that aren't attended to which creates a significant risk of dogs startling hiding snakes	4/24/2017 2 47 AM

200	This survey makes it hard to provide the information actually want to give We use Yarralumla dog park mostly because Belconnen (Lake Gininderra) dog park is in appalling condition The ground surface is so worn that our dog is at risk of injuring her hips/legs running and slipping on the thick layer of dust that covers most of both the large and small dog enclosure The thick layer of dust combined with the erosion from rain (potholes and deep cracks) means our dog has slipped while running on a number of occasions each visit Also just to be clear we use the large dog enclosure only It wasn't possible to make that distinction clear on this survey This matters because at Yarralumla the small dog enclosure is in significantly better condition than the large dog enclosure Your 'results' from this survey are likely to be impacted by getting different results for the 'same' park because it wasn't possible to distinguish which part of the park we were responding about	4/23/2017 12:55 PM
201	All of our dog parks are excellent community assets Because of their physical constraints each dog park has its strengths and weaknesses Some parks are terrific for the dogs but are less attractive for adults and children Others are more attractive from the people perspective but boring for the dogs More seating and shelter provided for the people would mean we could allocate the majority of the space in the park to the purpose for which it is intended viz the dogs We all need to give our dogs the highest quality of life possible but we need to think of our own safety as well as that of the children	4/22/2017 7:00 AM
202	We love the park and applaud the government in considering improvements	4/21/2017 5:12 AM
203	really want a dog park in Woden	4/20/2017 10:38 AM
204	1 Do's and Don'ts signage needs to be directly adjacent to entry gates and in large font sizes that are easily read (current signage is too far from the gate and in small font size) 2 Do's and Don'ts signage needs to clearly communicate the responsibility of owners for their dog's behaviour and for cleaning up after their dog	4/20/2017 1:54 AM
205	West Belconnen needs a fenced off area for off leash dogs Off leash dogs are a problem in this area	4/19/2017 12:29 PM
206	Signs could be added around parks about dogs being on leads Some people seem to think it is ok to have their dog off lead prior to entering the park or just after the visiting the park This is dangerous around the car park and has on more than one occasion meant some dogs are harassed by uncontrolled dogs	4/19/2017 4:42 AM
207	Dog parks are great idea and I am appreciative of them	4/19/2017 4:04 AM
208	ongoing maintenance needs to be kept up in order for the dog parks not to fall into the broken shambles they are now	4/18/2017 2:37 AM
209	I appreciate the facilities we have The Yarralumla dog park is the best park in the ACT for size and the people that go there tend to have control of their dogs more than at other parks For this reason I am willing to travel there rather than go to a closer park A few small improvements would make a massive difference	4/17/2017 1:43 PM
210	Overall the park is well maintained Thank you Q13 is leading and somewhat pointless people are rarely dissatisfied with being given opportunities and those taking the time to get the address from the sign at the park and come here are inclined to be the type wanting to give feedback and therefore satisfied with the opportunity and if they're not inclined but felt they should because they love their dog they have no neutral option Seems like a question designed for someone to meet their KP's	4/14/2017 5:25 PM
211	Thank you for this great initiative The parks are a great resource One problem has been areas where water collects after rain our dogs love to play in the puddles and mud but its a nuisance for owners This has been fixed at Greenway in the last year or so by filling in the 'holes' with gravel which is greatly appreciated so thanks for that The water that lies around the water fountain continues to be a problem for this reason so a fix for this would be appreciated We sometimes also use Yarralumla which is a lovely park but a water course runs through the middle and after rain there is quite a lot of water and mud in the low lying areas solving this would greatly improve this park	4/14/2017 3:32 PM
212	it would be good to have more interesting features for the dogs the dog park in Yarralumla has pinecones shady parts variable landscape much more pleasant than Greenway Sydney dog parks even have some interesting activities for dogs	4/14/2017 12:39 PM
213	Thank you for the chance to comment	4/14/2017 1:59 AM
214	The surface is really bad My border collie tears the pads on his feet too often (4/13/2017 1:34 PM
215	It will be great that the renovation will take place to make for a much better experience for my dog to play especially during the winter and rainy season	4/13/2017 7:58 AM
216	The park appears to get plenty of use and the dogs generally seem to get on well It is also good for meeting other people with their dogs	4/13/2017 3:08 AM

217	The surface of the park has eroded much over the few years it has been open Some minor terancing might prevent the top soil being washed down hill which is exposing a lot of sharp rocks and rubble Some of the seating on the down hill is on its way to being buried by all the top soil There is Deadly Night Shade plants growing in the down hill part of the park A few of us frequent users have been pulling out plants when we find them but proper management of this would prevent an unlucky dog from eating the berries We love having this park and would be happy to help if community support is required to get things installed	4/12/2017 12 42 PM
218	My dogs and I enjoy going to the belco dog park each day We almost always have a good time I worry about small children coming into the large dog park when parents don't supervise them closely enough When my 50Kg dog is running around enjoying playtime with other dogs it seems unwise to let toddlers loose in the same area Perhaps the signage offering advice/warnings about that could be made more prominent	4/12/2017 10 12 AM
219	We are very lucky to have these parks	4/11/2017 11 45 PM
220	It's still a lovely park just need some life	4/11/2017 3 29 PM
221	Are dog parks a non smoking area? If so signage to indicate this would be good Would also like to see a no bicycles/scooters rule for the safety of the dogs (and riders)	4/11/2017 9 19 AM
222	Many small dog owners are elderly and need a warm place to sit in winter The tree roots can cause some problems for those with mobility issues	4/11/2017 4 31 AM
22	The gates are often broken needs new gates / caches	4/11/2017 4 2 AM
224	It gets really hot here in summer as it is all rocks and dirt My dog is not that steady footed so can't run around on this surface Not much else for them to do if they don't want to interact with the other dogs that are there or if the park is empty Unless I can get there during the day time in winter we pretty much can't go because we can't see anything	4/11/2017 2 54 AM
225	No	4/11/2017 1 57 AM
226	The fencing really is a problem at Forde I have stopped going there because I worry about my dogs getting out one of them has in the past and the road is quite close to the park It needs to be upgraded urgently A comment in regards to Casey dog park there is a large ant nest in the park that needs removing thank you	4/10/2017 8 28 AM
227	\$200 000 over six dog parks will not go near doing what is needed Soil erosion will have to be fixed Preferably sooner rather than later As I have suggested before a second dog park next to the current one with each closed for a growing season would work so long as the existing one was re seeded first	4/10/2017 8 05 AM
228	Dogs parks are a great thing	4/10/2017 6 03 AM
229	The enclosure is small and not maintained Seating is all broken and unable to be used	4/10/2017 2 22 AM
230	The surface is dusty and very rocky often unsafe for the dogs when they are running	4/9/2017 1 12 PM
231	Can the tap be replaced by one with a suitable bowl	4/8/2017 1 19 PM
232	Thanks for having great dog parks in Canberra it is so important to my family and helps us feel connected to the community And our dog loves running around off the lead in a safe environment	4/8/2017 12 28 PM
233	Yes take my dogs to Yarralumla as it is well looked after and a great dog park The Belconnen dog and O'Connor dog park are closer to me but they are terrible Both are filthy neither of them have shade and they are just had parks It would be great if the Belconnen and O'Connor parks could be brought up to the standard of Yarralumla	4/8/2017 4 14 AM
234	Thank you for the dog parks they are to be preserved dogs are pure	4/8/2017 3 35 AM
235	Larger areas so lots of dogs don't feel crowded ideally with a swimming area for dogs for the warmer months	4/8/2017 2 44 AM
236	Have been in past when we had two dogs but don't go anymore The parks in Belconnen and Tuggeranong were too dusty	4/7/2017 6 55 AM
237	Please patrol this area more regularly Especially during peak hours There are too many anti social dogs Brought to this park to create a safe environment Too many local people are forced to attend the park late at night or first thing in the morning to avoid people that aren't controlling their dogs	4/7/2017 6 30 AM
238	Thanks for the opportunity	4/7/2017 2 28 AM
239	Dog parks are a great community facility	4/7/2017 1 32 AM
240	There should be a no applicable racing or question order dog park doesn't have segregation or big & small dog	4/6/2017 2 1 AM
241	Take these comments into consideration when building the new dog park in duffy An empty park with no stimulus for dogs (jumps tunnels) is boring	4/6/2017 1 34 PM
242	Thanks for putting the resources in to providing our doggy community with better play environments	4/6/2017 12 54 PM

Improving your local dog park

116

243	Thank you for so much for the facilities for dog owners t is so lovely to have these dog parks in canberra With just a few small improvements they could be even more amazing	4/6/2017 11 50 AM
244	Love the parks Very important social activity for me and the dogs	4/6/2017 7 36 AM
245	Love the availability of dog parks More would be wonderful Looking forward to the opening of the proposed one in Weston Please add signs to warn about dog sizes and segregation Some people choose to ignore this	4/6/2017 1 48 AM
246	Forde dog park really needs a large square of paving around the water bowl to prevent mud build up Yarralumla needs something to be done about the drainage t's a mud bath after rain	4/6/2017 1 28 AM
247	Love the dog parks but it would be nice to have larger areas where you can walk around and the dogs can go off and explore and come back and find you For example more of the peninsula around Lake Ginninderra for a dog park where the dogs can swim and explore	4/6/2017 12 48 AM
248	visit Casey dog park every day and stay longer than an hour sometimes me and my dog are there for over two hours it's generally a really good park but it needs minor changes	4/5/2017 3 19 PM
249	Happy to live close to the dog park but dont use it due to poor repair and no area for small /timid dogs Some owners are arrogant and insensitive to small dog owners needs Could the enclosure be extended along the narrow strip of grass on Pooley St to provide a second enclosure?	4/5/2017 2 22 PM
250	Besides the upgrades needed to keep the park updated as it is quite popular in Casey as most backyards are quite small we enjoy using the park but with a little improvement it would be even better	4/5/2017 1 42 PM
251	Please fix Casey and Forde These two parks are closest to my house but wouldn't go there as they're quite abysmal Last time went to Casey the drinking water wasn't working and there was mould and gunk in the bubbler t also needs more grass Forde dog park needs the tambark replaced t's also too small	4/5/2017 1 06 PM
252	n general it is a good place Please build a dog park in nicholls as sometimes it get very crowded at casey	4/5/2017 12 41 PM
253	took my dogs to the Belconnen dog park when it first opened Many dogs were there it felt very crowded Afterwards both my dogs were sick with kennel cough only time they have had it in their lives That's why we haven't been again Now stick to walking under the power pylons in Watson	4/5/2017 9 08 AM
254	Better parking facility would also be good Ground is getting pretty corroded	4/5/2017 9 07 AM
255	Overall think the Yarralumla park is pretty good a few additions and it would be excellent	4/5/2017 8 54 AM

Q13 Are you satisfied with this opportunity to provide feedback?

Answered: 432 Skipped: 60

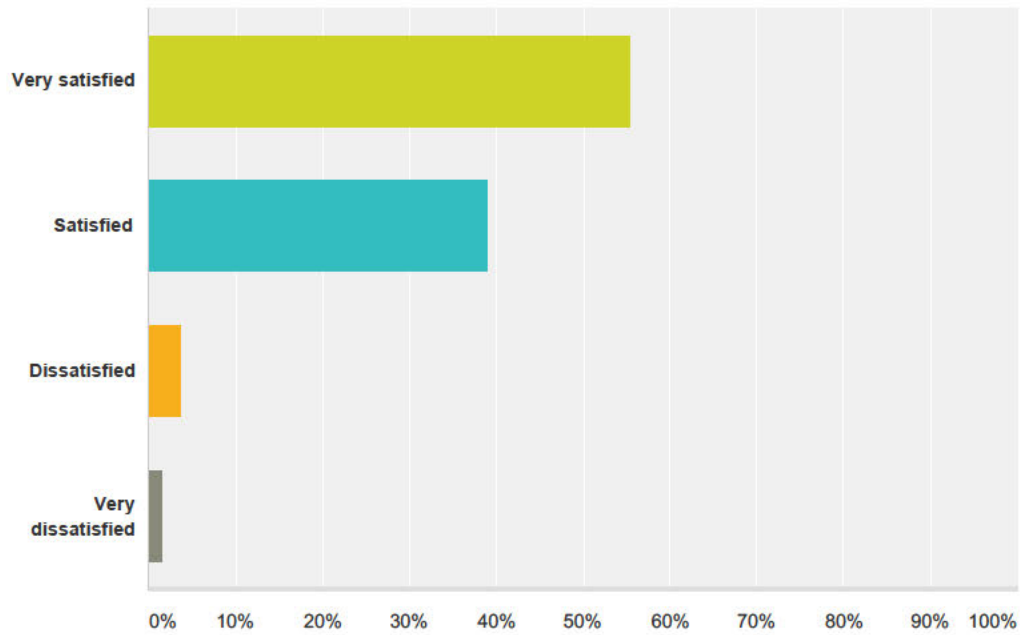

Answer Choices	Responses
Very satisfied	55.56% 240
Satisfied	39.12% 169
Dissatisfied	3.70% 16
Very dissatisfied	1.62% 7
Total	432

ADVISORY NOTE

Minister for Transport and City Services

Subject	Dog park improvements announcement
Critical Date	26/7/2017
Director-General/...../.....

Minister’s question/s:

Minister requested a media doorstep event for 9 am on Thursday 27 July 2017 to announce the improvements that will be rolled out at the ACT’s six dog parks.

Transport Canberra and City Services response:

A media doorstep event is planned for 9 am on Thursday 27 July 2017 at the O’Connor dog park located off Fairfax Street. A group of Transport Canberra and City Services staff and their pet dogs have been invited to the event. An Arrangements brief has been prepared at [Attachment A](#). Speaking notes have also been prepared at [Attachment D](#).

This event will be an opportunity to announce what improvements will be rolled out at the O’Connor, Belconnen, Tuggeranong, Yarralumla, Forde and Casey dog parks. The improvements will include:

- **Belconnen:** the two existing water stations will be repaired and improved, eight new shade trees and resurfacing of bare-ground areas.
- **Casey:** two new water stations and four mature trees to improve access to shade.
- **Forde:** a new perimeter fence, entry enclosure and vehicle access gate for more efficient maintenance. Parts of Forde’s dog exercise equipment will also be removed, based on the advice from dog behaviour specialists. Forde’s existing seating will be replaced with new seats.
- **Tuggeranong:** a new entry path will be constructed, which will include screen planting to reduce conflict between the small and large dog enclosures. Tuggeranong will also have two new water stations and 10 new trees to improve access to shade.
- **Yarralumla:** remediation of erosion, better fences and entry enclosure and two new water stations.
- **O’Connor:** 11 new trees to increase access to shade.

These improvements were identified following a consultation held in April and May 2017 and reflect the key concerns that the community identified. A summary of this consultation is provided in a previous brief (B17/152) which can be seen at [Attachment E](#).

In addition to the media doorstep event and associated media release, a social media package including video and social tiles has been prepared and can be seen at [Attachment F](#).

UNCLASSIFIED

Noted / Please Discuss

**Meegan Fitzharris MLA
Minister for Transport and City Services**

27.7.17
.....



MINISTERIAL BRIEF

Transport Canberra and City Services Directorate

UNCLASSIFIED

To: Minister for Transport and City Services

Tracking No.: B17/152

From: City Services – Capital Works

Subject: Commencement of construction for the 2016-17 dog park improvements project

Critical Date: 14 July 2017

Critical Reason: To enable the commencement of construction

Purpose

To advise you of the results of the community consultation that was completed in May 2017 and the improvements that will be rolled out at the ACT's dog parks ahead of construction.

Recommendations

That you:

1. Note the information contained in this brief.

Noted / Please Discuss

Meegan Fitzharris MLA

27/7/2017

Minister's Office Feedback

UNCLASSIFIED

UNCLASSIFIED

Background

1. Canberra currently has enclosed dog parks in Forde, Casey, Belconnen, Tuggeranong, O'Conner and Yarralumla. The dog parks are now well established and have been in place for eight years. Over this time a number of management issues have arisen to do with maintenance, safety and amenity. Capital Upgrades (CUP) funding of \$200,000 (ex gst) was allocated in the 2016-17 financial year to investigate management issues, identify priority upgrade works and construct the improvements.

Investigation and Analysis

2. A design consultant was engaged to survey, investigate and analyse each dog park and prepare a report which set out the findings and identify priority work to improve each park. The investigation found fundamental infrastructure problems such as erosion, unsatisfactory fencing, unsatisfactory access to water for patrons and dogs and a general lack of shade and amenity.
3. The final scope of work (Attachment 2) has been informed by community consultation seeks to deliver improved amenity for both dogs and their owners and improve safety. The scope of work at each park resolves the majority of concerns raised by the community.

Issues

4. Feedback from some of the users of both the Casey and Belconnen parks requested that additional lighting be installed to enable safe use of the park at night. Lighting of the parks is not considered a standard practice and would involve significant work and is not achievable within the current budget.

Financial Implications

5. 2016-17 Capital Upgrade funding of \$200,000 was provided for the project. The project has expended \$39,244 at the end of June 2017 for the design and consultation phases and has \$160,756 rolled over into 2017-18 for the construction phase.

Consultation

6. Community consultation was held from 5 April to 19 May 2017 to inform the priority improvements. A total of 587 responses were received. This included online surveys completed as well as hard copy surveys completed at face to face sessions. The face to face sessions were held in April 2017, with one session at each of the six dog parks, over two days.
7. Consultation outcomes, resulting from the face to face conversations and the survey are summarized in the attached table (Attachment 1). The table provides a summary of comments received during consultation and in response; lists the proposed work that will be undertaken at each park.

Benefits/Sensitivities

8. The proposed works will improve the safety and amenity at each park for both dogs

UNCLASSIFIED

UNCLASSIFIED

and their owners in line with the community wishes.

Media Implications

9. A media release has been provided at Attachment 3.

Signatory Name:

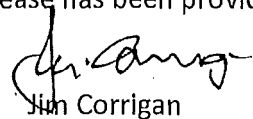
 14.7.17
Jim Corrigan

Phone:

62078658

Action Officer:

Jason Hunter

Phone:

6205 3603

Attachments

Attachment	Title
Attachment 1	Consultation Summary and Response
Attachment 2	Proposed Works documentation
Attachment 3	Media Release

UNCLASSIFIED

Enclosed Dog Park Improvements Project 2016-17
Attachment 1- Consultation Summary and Response

Location	Feedback from the Community	TCCs Response
Belconnen	1. Large bare surface in the centre of the large dog park, causing dust and mud.	Parts of the large areas of bare ground will be reinstated with stabilised crusher dust to minimise future degradation as part of current contracted works.
	2. Water bubbler and dog bowl faulty, causing ponding and hazards.	Two new water stations will be installed as part of the current contracted works. These will replace the existing water bubblers. And include new concrete surrounds
	3. Bin location needs to be moved away from the entry and bags to be provided.	<i>Bin relocation and dog bags were not considered as part of the improvements, as these relate directly to maintenance of the parks This is to be considered by TCCS Land Management Area as part of future maintenance works.</i>
	4. More shading to improve amenity.	Eight new trees will be plated to provide future shading and improve amenity. These trees are to be planted in the areas that are currently bare and heavily used by dogs and their companions.
	5. Trip hazards and sediment build up along entry path.	Identified minor trip hazards will be rectified as part of the current contracted works.
	6. Lighting provision to support night time use of the park.	<i>The current 2016-17 CUP Budget prohibited the opportunity to install additional lighting.</i>
	7. More dog play equipment	<i>Independent advice from a Dog Behaviour Specialist advised that 'Agility Equipment' was not essential nor required in optimising a dogs experience at the dog parks. Therefore no additional equipment has been included in the contracted works.</i>
Location	Feedback from the Community	TCCs Response
Casey	8. No water access for owners and dogs.	A new water station will be installed as part of the current contracted works.
	9. Severe erosion and sediment washout near entry gates.	Rectification work adjacent the entry to both the small and large parks will be undertaken as part of the current contracted works.
	10. Little shading and poor surfacing near entry to both small and large park.	Four new trees will be planted as part of the rectification of the severe erosion and degradation around the entry enclosure. These trees will provide additional shading and improve amenity.
	11. Lighting provision to support night time use of the park.	<i>The current 2016-17 CUP Budget prohibited the opportunity to install additional lighting.</i>

Enclosed Dog Park Improvements Project 2016-17
Attachment 1- Consultation Summary and Response

Location	Feedback from the Community	TCCs Response
Forde	12. Perimeter fence too low and dogs are escaping.	New 1.5m high black chain wire fencing will be installed as part of the current contracted works to replace the existing 1.2m high rural fencing.
	13. Severe washout around existing seats.	New concrete pad and surround to be installed as part of the current contracted works to existing seating.
	14. Existing mulch thinning and has become a dust bowl.	New eucalyptus mulch to be installed as part of the current contracted works to improve the existing surface.
	15. Too much equipment and park too small.	Existing post course to be removed and one of the existing tunnels to be relocated out of an area of existing ponding as part of the current contracted works.
	16. Severe ponding through existing equipment after heavy rain.	Current contracted works include rectification of ponding area including new grading and mulch.
	17. Seats vandalized and broken.	Seats to be replaced with new as part of the current contracted works.
	18. Larger entry enclosure – conflict between dogs.	New 1.5m high black chain wire fencing entry enclosure to replace existing to reduce the risk of conflict between dogs is to be constructed as part of the current contracted works.
Location	Feedback from the Community	TCCs Response
Tuggeranong	19. Entry path is unsafe, slippery and hazardous.	The current contracted works will include the construction of a new concrete path from the parking area to the entry enclosure.
	20. Provision of lighting to support night time use of the park.	<i>The current 2016-17 CUP Budget prohibited the opportunity to install additional lighting.</i>
	21. The entry path runs past the park fence and causes a visual communication between dogs arriving and dogs within the small park, impacting on animal welfare, suggest a need for screening entry path.	As part of the contracted works new screen planting will be installed adjacent the new concrete path along the existing perimeter fence.
	22. More seats would be good.	<i>The current 2016-17 CUP Budget prohibited the opportunity to install additional seating.</i>
	23. Both water stations have ponding issues and are hazardous to owners and their dogs.	Two new water stations will be installed as part of the current contracted works. These will replace the existing water bubblers. And include new concrete surrounds
	24. No shading in summer, with some areas of	Ten new trees will be planted as part of the current contracted works. These trees will

**Enclosed Dog Park Improvements Project 2016-17
Attachment 1- Consultation Summary and Response**

	bare ground causing dust and mud.	provide additional shading and improve amenity.
Location	Feedback from the Community	TCCs Response
Yarralumla	25. Broken fence between small and large dog park enclosure.	The current contracted works will repair the existing fence.
	26. Severe erosion around existing seating causing hazards and unsafe environment.	The works will include filling around the existing seat in the large park to reinstate the eroded ground surface.
	27. Existing water stations not working well, erosion, ponding and washout around stations.	Two new water stations will be installed as part of the current contracted works. These will replace the existing water bubblers. And include new concrete surrounds
	28. More seats would be good.	<i>The current 2016-17 CUP Budget prohibited the opportunity to install additional seating.</i>
	29. Severe stormwater erosion and washout in the large dog park caused from overflow from the adjacent Golf Course.	The contracted works include rectification of the erosion gully to remove hazards and will include filling and regrading to meet flush with surrounding surfaces.
Location	Feedback from the Community	TCCs Response
O'Connor	30. Lack of shade and amenity.	The current contracted works see the planting of 11 new trees. These trees will provide additional shading and improve amenity.

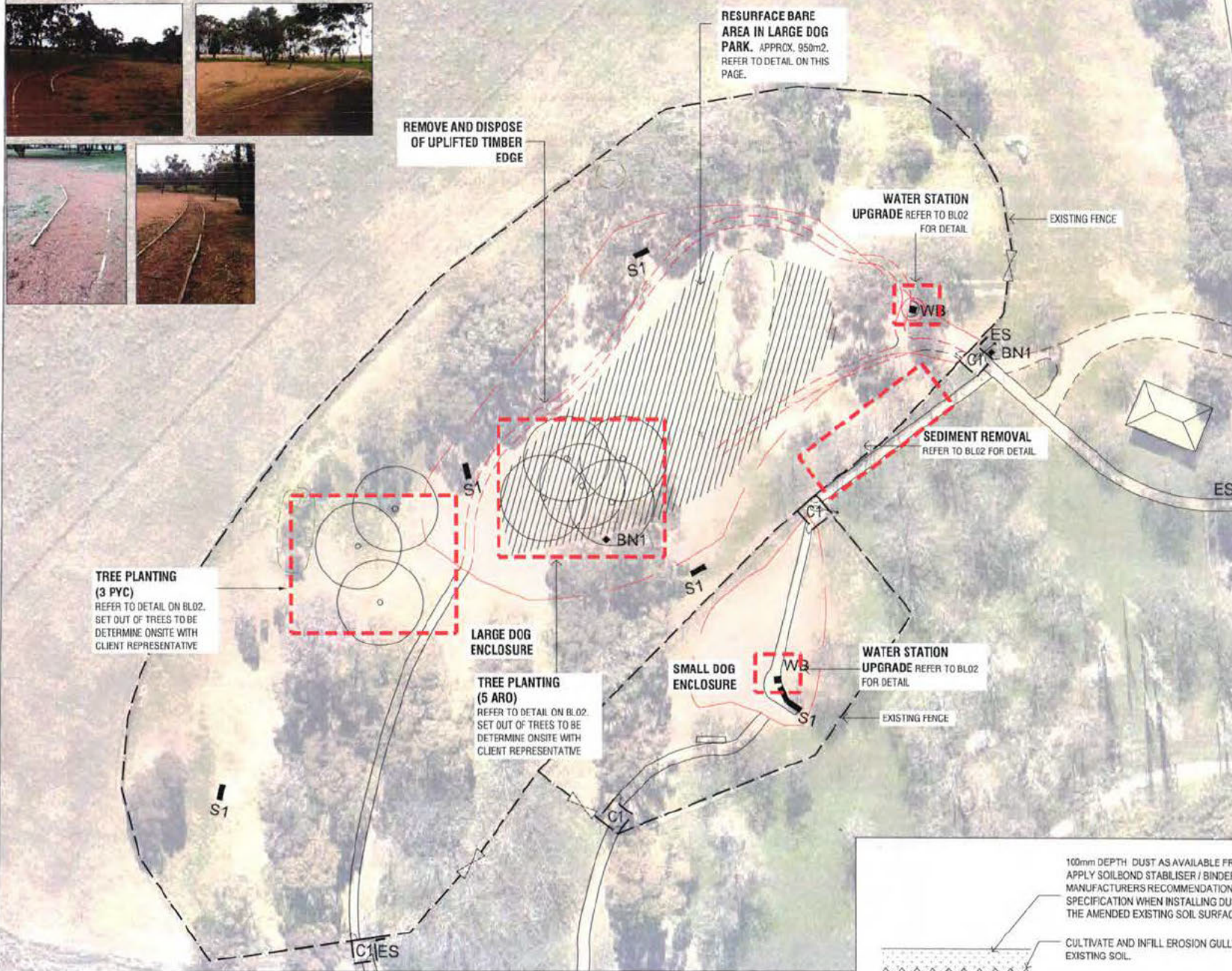

PLANT SCHEDULE

CODE	SPECIES	SPACING	POT SIZE	QUANTITY
TREES				
ARO	Acer rubrum 'October Glory'	As Shown	100L	5
PYC	Pyrus calleryana 'Charitcleer'	As Shown	100L	3

100L* = TREE SUPPLY OF MINIMUM 3m HIGH TREE WITH A CALLIPER OF MINIMUM 40mm

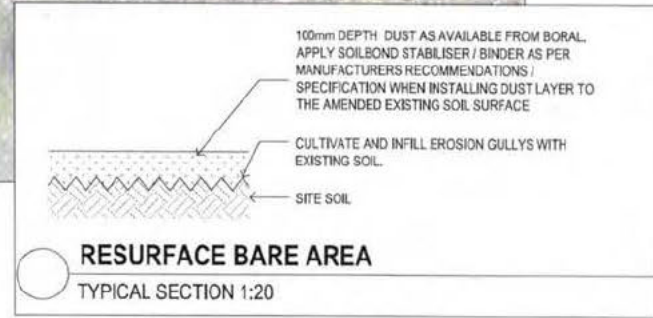

NO.	REVISION	DATE	BY	CHKD

REVISIONS

NO.	DESCRIPTION	DATE	BY	CHKD
1	FOR CONSULTING TEAM	20/01/2020		
2	FOR PRELIMINARY DESIGN PLAN	20/01/2020		

NOTES

- CONTRACTOR AND PROPERTY OF BOROAL UNDER DEVELOPMENT. AREA TO BE USED ONLY FOR THE STATED PURPOSE AND NOT FOR ANY OTHER PURPOSES. ALL RIGHTS OF BOROAL ARE RESERVED.
- TO BE USED IN CONJUNCTION WITH ALL RELEVANT CONTRACTS, SPECIFICATIONS, REPORTS, DRAWINGS AND EQUIPMENT APPROVALS. CONTRACTORS SHALL NOT BE RESPONSIBLE FOR ANY APPROVALS PRIOR TO COMMENCEMENT OF WORKS.
- ALL WORKS TO BE DONE IN ACCORDANCE WITH ALL RELEVANT REGULATIONS, STANDARDS AND BEST PRACTICE INDUSTRY CONVENTIONS.
- CONTRACTOR IS RESPONSIBLE FOR OBTAINING ALL NECESSARY APPROVALS AND PERMITS PRIOR TO COMMENCEMENT OF WORKS. ALL WORKS TO BE DONE IN ACCORDANCE WITH ALL RELEVANT REGULATIONS, STANDARDS AND BEST PRACTICE INDUSTRY CONVENTIONS.
- PRELIMINARY SAMPLES AND DATA APPROVAL FROM QUANTIFICATION FOR ANY SUBMITTED MATERIALS ON SITE. ALL WORKS TO BE DONE IN ACCORDANCE WITH ALL RELEVANT REGULATIONS, STANDARDS AND BEST PRACTICE INDUSTRY CONVENTIONS.
- CONTRACTOR SHALL BE RESPONSIBLE FOR OBTAINING ALL NECESSARY APPROVALS AND PERMITS PRIOR TO COMMENCEMENT OF WORKS. ALL WORKS TO BE DONE IN ACCORDANCE WITH ALL RELEVANT REGULATIONS, STANDARDS AND BEST PRACTICE INDUSTRY CONVENTIONS.

CAPITAL WORKS - URBAN TCCS
ACT GOVERNMENT

LANDSCAPE ARCHITECT

enviro links design

3/17 Dundas Court PHILIP ACT 2608 PHONE 081 5586 www.envirolinks.com.au

PROJECT:
ACT DOG PARK IMPROVEMENTS - BELCONNEN

FIELD:
LANDSCAPE PLAN

SCALE:
1:500(A3)

DATE:
20/01/2020

DRAWN BY:
1639

CHECKED BY:
BLO1

SCALE:
B



PLANT SCHEDULE

CODE	SPECIES	SPACING	POT SIZE	QUANTITY
TREES				
ARO	Acer rubrum 'October Glory'	As Shown	100L*	6
PYC	Pyrus calleryana 'Chanticleer'	As Shown	100L*	5

100L* = TREE SUPPLY OF MINIMUM 3m HIGH TREE WITH A CALLIPER OF MINIMUM 40mm

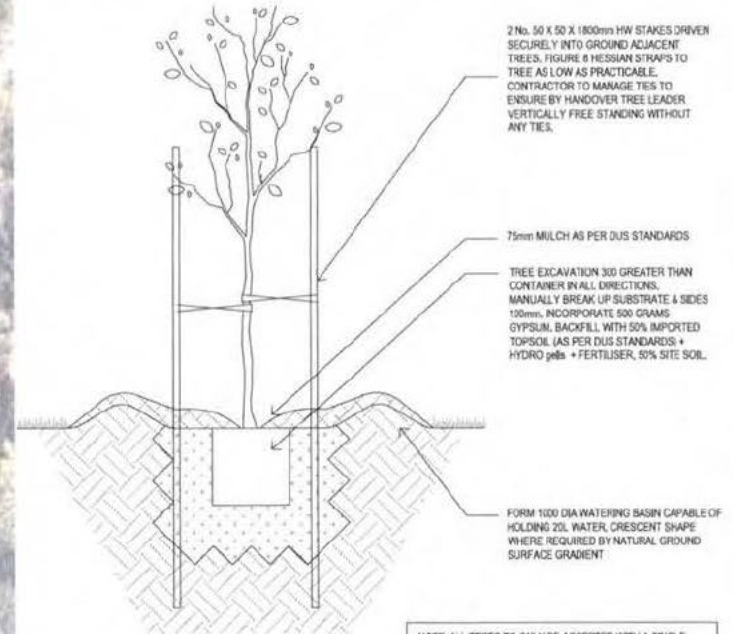

TREE PLANTING IN GRASS
TYPICAL SECTION 1:20

NOTE: ALL TREES TO ONLY BE ACCEPTED WITH A SINGLE STRONG CENTRAL LEADER

NO.	DESCRIPTION	DATE	BY	APP'D	DATE
1	ISSUED FOR TENDERS	14/01/2024	MM	JMB	12.1.24
2	FOR PRELIMINARY END USER PLAN	14/01/2024	JR	JMB	13.1.24

NOTES

- CONTRACTOR AND SUPPLIER TO PROVIDE LOW CARBON FOOTPRINT LCA REPORT FOR ALL MATERIALS USED FOR THE PROJECT AND TO BE IN ACCORDANCE WITH TERMS OF MANAGEMENT FOR BEST PRACTICE PRACTICES.
- TO BE IN COMPLIANCE WITH ALL RELEVANT CONTRACTS, SPECIFICATIONS, GENERAL CONDITIONS AND APPROPRIATE APPROVALS, CONDITIONS, TERMS AND CONDITIONS TO BE COMPLIED WITH.
- CONTRACTOR TO BE RESPONSIBLE FOR OBTAINING ALL NECESSARY PERMITS, APPROVALS AND CLEARANCES AND PROVIDING A COPY TO THE CLIENT AND THE SUPPLIER TO THE SUPPLIER FOR THE SUPPLIER'S RECORD.
- CONTRACTOR TO BE RESPONSIBLE FOR OBTAINING ALL NECESSARY PERMITS, APPROVALS AND CLEARANCES AND PROVIDING A COPY TO THE CLIENT AND THE SUPPLIER TO THE SUPPLIER FOR THE SUPPLIER'S RECORD.
- CONTRACTOR TO BE RESPONSIBLE FOR OBTAINING ALL NECESSARY PERMITS, APPROVALS AND CLEARANCES AND PROVIDING A COPY TO THE CLIENT AND THE SUPPLIER TO THE SUPPLIER FOR THE SUPPLIER'S RECORD.

CAPITAL WORKS - URBAN TCCS
ACT GOVERNMENT



11/11/2024
ACT DOG PARK IMPROVEMENTS - O'CONNOR

DATE	11/01/2024	SCALE	1:1000(A3)	PROJECT	ACT DOG PARK IMPROVEMENTS - O'CONNOR
DATE	10/01	SCALE	1:1000(A3)	PROJECT	ACT DOG PARK IMPROVEMENTS - O'CONNOR
DATE	10/01	SCALE	1:1000(A3)	PROJECT	ACT DOG PARK IMPROVEMENTS - O'CONNOR



B FOR CONSTRUCTION	DN	JED	02/27
A FOR PRELIMINARY DESIGN PLANS	DN	JED	15/17
DATE APPROVED			

NOTES

1. TO BE USED IN CONJUNCTION WITH ALL RELEVANT CONTRACTS, OPERATIONAL REPORTS, DRAWINGS AND REQUIREMENT APPROVALS. CONSULT DESIGN AND REQUIREMENTS FOR FURTHER APPROVALS.
2. ALL DIMENSIONS TO BE TAKEN IN ACCORDANCE WITH TERMS OF ENGAGEMENT FOR WORKS AND CONSTRUCTION.
3. ALL DIMENSIONS TO BE TAKEN IN ACCORDANCE WITH TERMS OF ENGAGEMENT FOR WORKS AND CONSTRUCTION.
4. ALL DIMENSIONS TO BE TAKEN IN ACCORDANCE WITH TERMS OF ENGAGEMENT FOR WORKS AND CONSTRUCTION.
5. ALL DIMENSIONS TO BE TAKEN IN ACCORDANCE WITH TERMS OF ENGAGEMENT FOR WORKS AND CONSTRUCTION.

CLIENT
 CAPITAL WORKS- URBAN TCCS
 ACT GOVERNMENT



© 1971 Statute of Public Act 1936. Project No. 1000. www.enviro-links.com.au

PROJECT
 ACT DOG PARK IMPROVEMENTS - CASEY

TITLE
 LANDSCAPE PLAN

SCALE
 1:5000(A3)

DATE NO.
 1639

DATE NO.
 CLO1

SCALE
 0 1 2 3 4 5 10m

DATE
 B

PLANT SCHEDULE

CODE	SPECIES	SPACING	POT SIZE	QUANTITY
TREES				
ARO	Acer nutrum 'October Glory'	As Shown	100L	5
PYC	Pyrus calleryana 'Chanticleer'	As Shown	100L	5

100L* = TREE SUPPLY OF MINIMUM 3m HIGH TREE WITH A CALLIPER OF MINIMUM 40mm

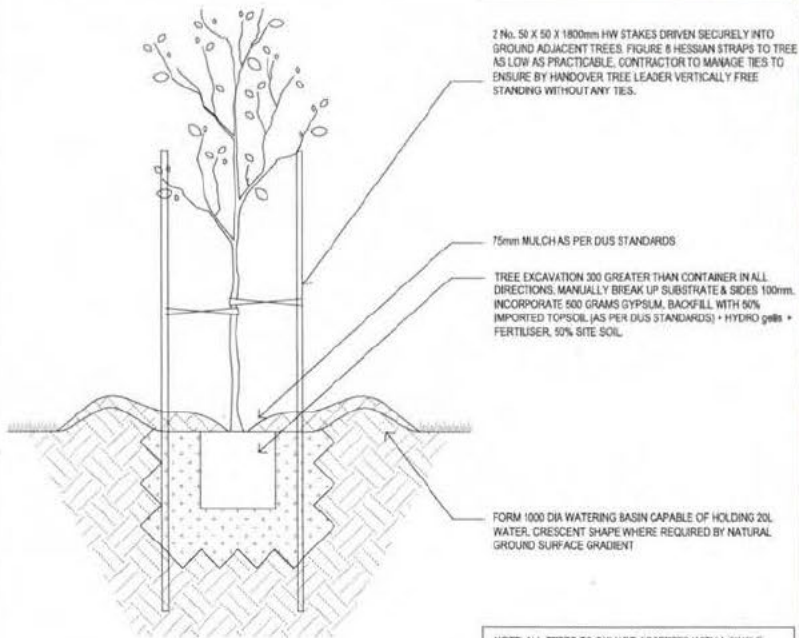

NOTE: ALL TREES TO ONLY BE ACCEPTED WITH A SINGLE STRONG CENTRAL LEADER

TREE PLANTING IN GRASS

TYPICAL SECTION 1:20

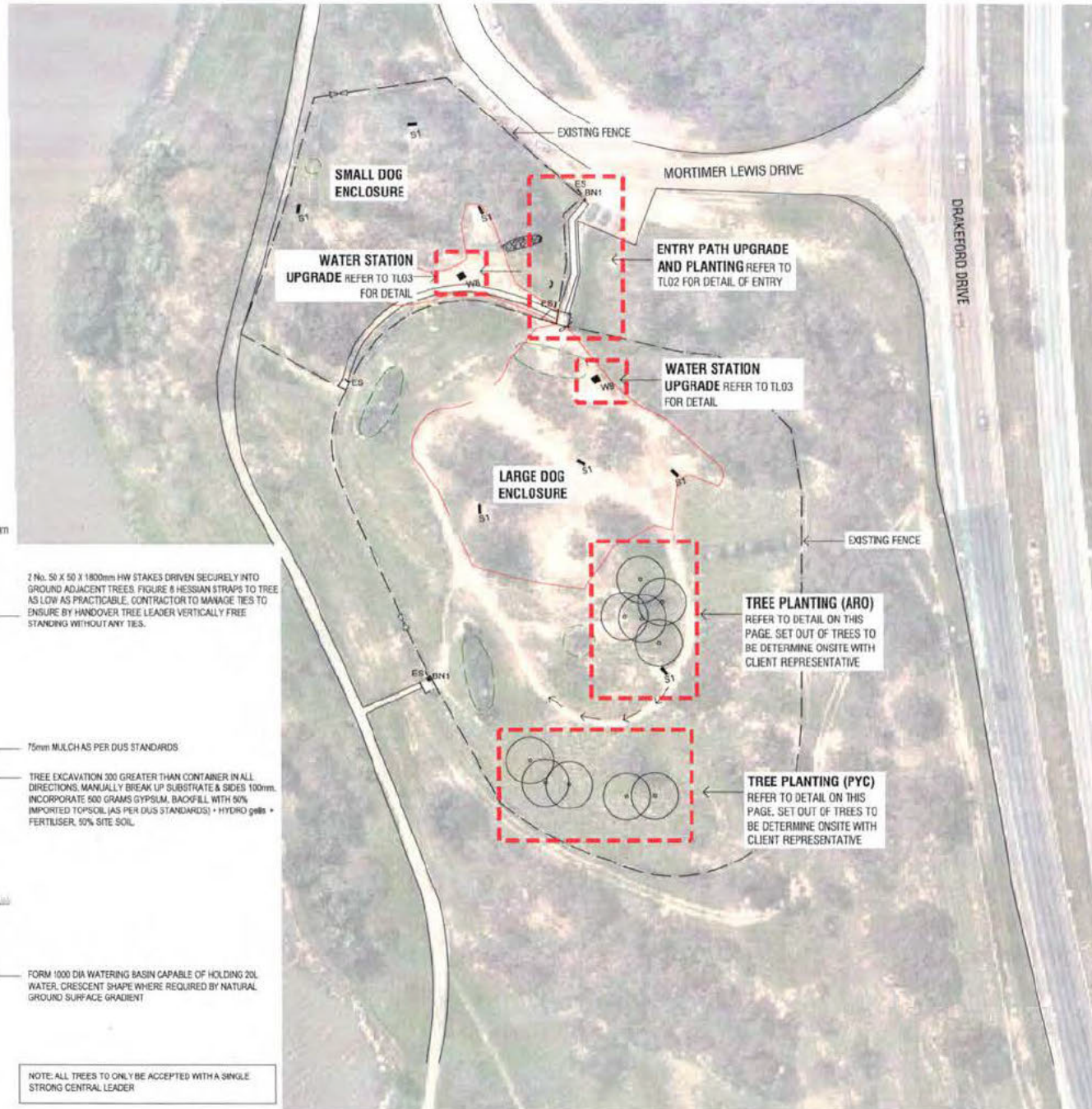

NO	REV	DATE	DESCRIPTION
1			
2			
3			
4			
5			
6			
7			
8			
9			
10			

- 1. COPYRIGHT AND NEAREST OF NEIGHBOURHOODS ACT 2004. THIS PLAN IS THE PROPERTY OF ENVIRO LINKS DESIGN AND IS TO BE USED ONLY FOR THE PROJECT AND SITE SPECIFIC. ANY REUSE OR MODIFICATION OF THIS PLAN WITHOUT THE WRITTEN PERMISSION OF ENVIRO LINKS DESIGN IS STRICTLY PROHIBITED.
- 2. THIS PLAN IS A PRELIMINARY DESIGN PLAN. IT IS SUBJECT TO APPROVAL BY THE CLIENT AND THE LOCAL COUNCIL. THE CLIENT AND LOCAL COUNCIL SHALL BE RESPONSIBLE FOR OBTAINING ALL NECESSARY APPROVALS AND PERMITS FOR THE IMPLEMENTATION OF THIS PLAN.
- 3. THE CONTRACTOR SHALL BE RESPONSIBLE FOR OBTAINING ALL NECESSARY APPROVALS AND PERMITS FOR THE IMPLEMENTATION OF THIS PLAN.
- 4. THE CONTRACTOR SHALL BE RESPONSIBLE FOR OBTAINING ALL NECESSARY APPROVALS AND PERMITS FOR THE IMPLEMENTATION OF THIS PLAN.
- 5. THE CONTRACTOR SHALL BE RESPONSIBLE FOR OBTAINING ALL NECESSARY APPROVALS AND PERMITS FOR THE IMPLEMENTATION OF THIS PLAN.
- 6. THE CONTRACTOR SHALL BE RESPONSIBLE FOR OBTAINING ALL NECESSARY APPROVALS AND PERMITS FOR THE IMPLEMENTATION OF THIS PLAN.
- 7. THE CONTRACTOR SHALL BE RESPONSIBLE FOR OBTAINING ALL NECESSARY APPROVALS AND PERMITS FOR THE IMPLEMENTATION OF THIS PLAN.
- 8. THE CONTRACTOR SHALL BE RESPONSIBLE FOR OBTAINING ALL NECESSARY APPROVALS AND PERMITS FOR THE IMPLEMENTATION OF THIS PLAN.
- 9. THE CONTRACTOR SHALL BE RESPONSIBLE FOR OBTAINING ALL NECESSARY APPROVALS AND PERMITS FOR THE IMPLEMENTATION OF THIS PLAN.
- 10. THE CONTRACTOR SHALL BE RESPONSIBLE FOR OBTAINING ALL NECESSARY APPROVALS AND PERMITS FOR THE IMPLEMENTATION OF THIS PLAN.

CAPITAL WORKS-URBAN TCCS
ACT GOVERNMENT



3 | 01 DRAFT PLAN - PRELIM ACT 2004 - PROJECT 001 000 - www.enviro-links.com.au

PROJECT
ACT DOG PARK IMPROVEMENTS - TUGGERANING

TITLE
LANDSCAPE PLAN

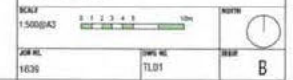

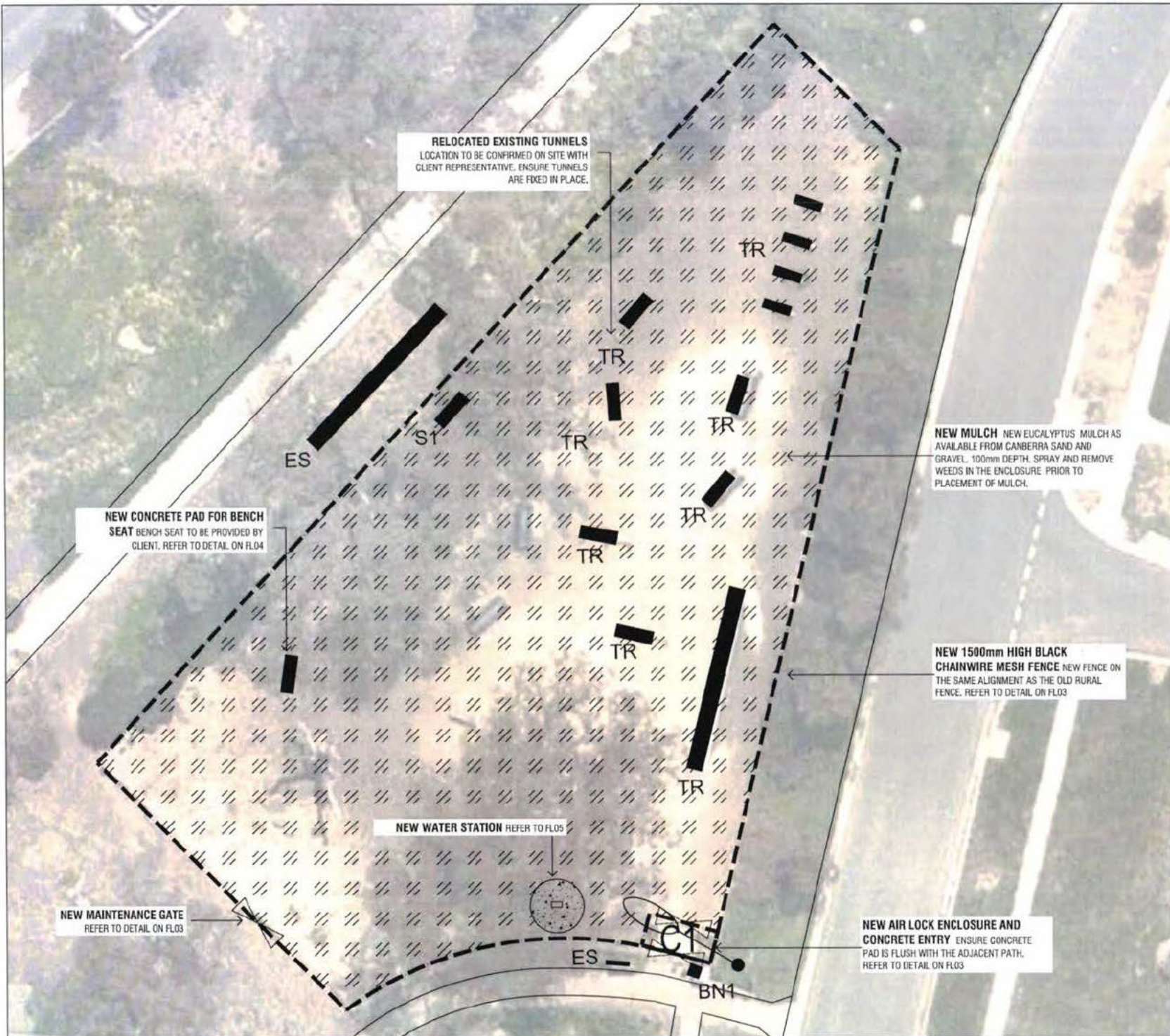

RELOCATED EXISTING TUNNELS
 LOCATION TO BE CONFIRMED ON SITE WITH CLIENT REPRESENTATIVE. ENSURE TUNNELS ARE FIXED IN PLACE.

NEW MULCH NEW EUCALYPTUS MULCH AS AVAILABLE FROM CANBERRA SAND AND GRAVEL. 100mm DEPTH. SPRAY AND REMOVE WEEDS IN THE ENCLOSURE PRIOR TO PLACEMENT OF MULCH.

NEW CONCRETE PAD FOR BENCH SEAT
 BENCH SEAT TO BE PROVIDED BY CLIENT. REFER TO DETAIL ON FL04

NEW 1500mm HIGH BLACK CHAINWIRE MESH FENCE NEW FENCE ON THE SAME ALIGNMENT AS THE OLD RURAL FENCE. REFER TO DETAIL ON FL03

NEW WATER STATION REFER TO FL05

NEW MAINTENANCE GATE
 REFER TO DETAIL ON FL03

NEW AIR LOCK ENCLOSURE AND CONCRETE ENTRY ENSURE CONCRETE PAD IS FLUSH WITH THE ADJACENT PATH. REFER TO DETAIL ON FL03

NO.	DESCRIPTION	DATE	BY
1	FOR CONSTRUCTION	2021	12/01
2	FOR PRELIMINARY DESIGN PLAN	2021	12/01
ALL DESCRIPTIONS			

NOTES:
 1. COPYRIGHT AND PROPERTY OF ENVIRO LINKS DESIGN PTY LTD. THIS DRAWING IS NOT TO BE USED FOR ANY OTHER PROJECT WITHOUT THE WRITTEN PERMISSION OF ENVIRO LINKS DESIGN PTY LTD.
 2. THIS DRAWING IS FOR INFORMATION ONLY AND DOES NOT CONSTITUTE AN OFFER OF ANY SERVICE OR PRODUCT.
 3. THE CLIENT IS RESPONSIBLE FOR OBTAINING ALL NECESSARY APPROVALS AND PERMITS FROM THE RELEVANT AUTHORITIES.
 4. THE CLIENT IS RESPONSIBLE FOR OBTAINING ALL NECESSARY APPROVALS AND PERMITS FROM THE RELEVANT AUTHORITIES.
 5. THE CLIENT IS RESPONSIBLE FOR OBTAINING ALL NECESSARY APPROVALS AND PERMITS FROM THE RELEVANT AUTHORITIES.
 6. THE CLIENT IS RESPONSIBLE FOR OBTAINING ALL NECESSARY APPROVALS AND PERMITS FROM THE RELEVANT AUTHORITIES.
 7. THE CLIENT IS RESPONSIBLE FOR OBTAINING ALL NECESSARY APPROVALS AND PERMITS FROM THE RELEVANT AUTHORITIES.
 8. THE CLIENT IS RESPONSIBLE FOR OBTAINING ALL NECESSARY APPROVALS AND PERMITS FROM THE RELEVANT AUTHORITIES.
 9. THE CLIENT IS RESPONSIBLE FOR OBTAINING ALL NECESSARY APPROVALS AND PERMITS FROM THE RELEVANT AUTHORITIES.
 10. THE CLIENT IS RESPONSIBLE FOR OBTAINING ALL NECESSARY APPROVALS AND PERMITS FROM THE RELEVANT AUTHORITIES.

CLIENT:
 CAPITAL WORKS - URBAN TCCS
 ACT GOVERNMENT



PROJECT:
 ACT DOG PARK IMPROVEMENTS - FORDE

TYPE:
 LANDSCAPE PLAN

SCALE: 1:500 (A3)

DATE: 16/02

REV: FL02

NO: B



NO.	REV.	DATE
1	001	18.12.21
2	002	18.12.21
3	003	18.12.21
4	004	18.12.21
5	005	18.12.21
6	006	18.12.21
7	007	18.12.21
8	008	18.12.21
9	009	18.12.21
10	010	18.12.21

CAPITAL WORKS- URBAN TCOS
ACT GOVERNMENT



3/11 Dundee Court PHILIP ACT 2800 PH: 082 8281 8888 WWW.ENVIROLINKS.COM.AU

PROJECT
ACT DOG PARK IMPROVEMENTS - YARRALLULA

TYPE
LANDSCAPE PLAN

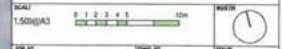

JOB NO.	DATE NO.	DATE
1639	YL01	B

Member for Yerrabi

Minister for Health and Wellbeing

Minister for Transport and City Services

Minister for Higher Education, Training and Research

SOCIAL MEDIA POSTS FOR THE

DOG PARK IMPROVEMENTS

9 AM, THURSDAY 27 JULY 2017

O'CONNOR DOG PARK, OFF FAIRFAX STREET

Social media video

Available for preview at <https://vimeo.com/226847987/a4472db6f0>

Please note: The final video will be uploaded with captions on the ACT Government's YouTube account.

Social media tiles

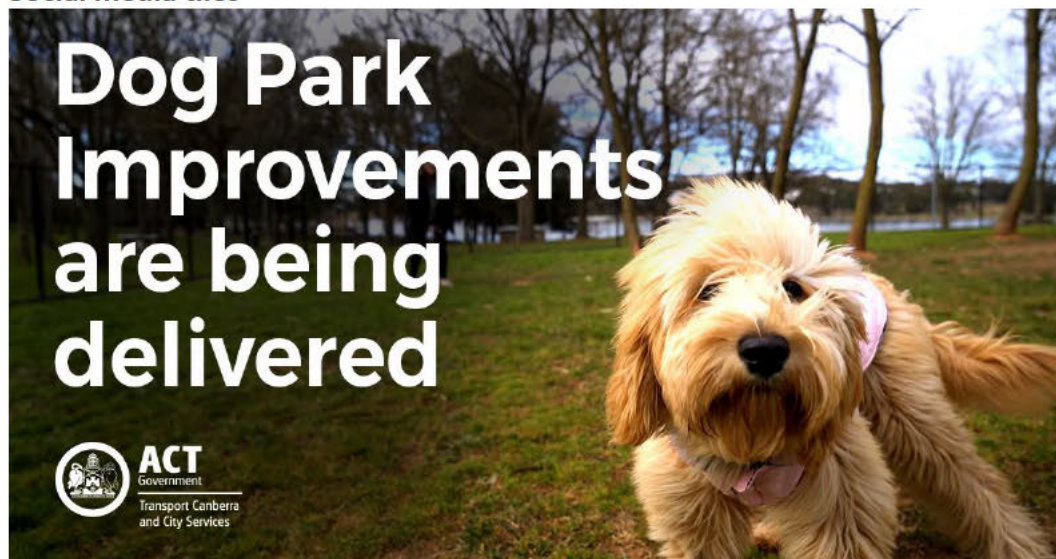

Bruan, Nicole

From: Vu, Noreen
Sent: Thursday, 2 August 2018 11:17 AM
To: [REDACTED]
Cc: Deschamps, Chris
Subject: Re: [REDACTED] Flood light at Tuggeranong Dog Park [SEC=UNCLASSIFIED]
Attachments: IMG_2344.JPG

[REDACTED]
Thank you for speaking with me earlier. As discussed there are a number of access issues in getting to the lights however I will ensure that the streetlight crew attempt to do this over the weekend. Recap of our conversation was that the flood lights and also the light on the streetlight pole were all out now.

If you have any further correspondence or wish to discuss this further, please don't hesitate to contact me.

Many thanks, Noreen

Noreen Vu

Manager, Environmental Services

Phone 02 6205 0746 |

Roads Maintenance | **Roads ACT** | Transport Canberra and City Services Directorate | **ACT Government**

255 Canberra Avenue, Fyshwick | PO Box 777 Fyshwick ACT 2609

From: minister@act.gov.au [<mailto:minister@act.gov.au>]

Sent: Saturday, 24 March 2018 4:19 PM

To: GENTLEMAN <GENTLEMAN@act.gov.au>

Subject: Contact my Minister - Correspondence: 240318 - 1181154 - [REDACTED]



Mick Gentleman, MLA

The following correspondence has been submitted via the Contact my Minister website.

The constituent has indicated that they would like a response to their correspondence.

Repeated Failure to Fix Street Light Problem

I have now contacted Fix My Street (FMS) on multiple occasions by both phone and email. They keep telling me that the issue is resolved. In summary, at the Tuggeranong Dog Park there is a street light and two flood lights - the street light and the flood light aimed towards the lake are both operational - the floodlight aimed "up the hill" towards Drakeford Drive has not worked since well before my initial report to FMS on 4 April 2017 and was reported (in writing) as STILL NOT WORKING on 23 December 2017 - that was nearly 9 MONTHS SINCE my initial report. As this is a PUBLIC SAFETY issue this is clearly not an acceptable response. Attached photo shows light clearly not working 10 March 2018, despite an email on 12 February telling me again that the matter was fixed. I suspect that the person reporting that it is "fixed" has done so from the carpark on Mortimer Lewis Circuit - from there it does appear that the lights are operational (you can see the streetlight quite well but not the east facing spotlight). Again, refer to my photo... As Daylight Saving is about to end, the need for this floodlight to be working is now urgent. Hoping this might achieve some action that your Department seems clearly unable to muster. [REDACTED] PS When Access Canberra was initially followed up by Phone I was told that this issue had gone "into the wrong queue" as the asset was "owned" by a different group. I thought the whole point of Access Canberra as a One-stop Shop was that there was no "wrong queue" and it shouldn't matter WHO the asset is owned by!

Correspondence Reference # 240318 - 1181154

Submission date: 24 Mar 2018 4:18pm

Contact Information

[REDACTED]
Email: [REDACTED]
Phone: [REDACTED]
Postcode: 2903

Bruan, Nicole

From: Vu, Noreen
Sent: Thursday, 2 August 2018 11:20 AM
To: TCCS_Ministerial
Subject: RE: CALL CONSTITUENT - [REDACTED] - Flood light at Tuggeranong Dog Park [SEC=UNCLASSIFIED]
Attachments: Re: [REDACTED] - Flood light at Tuggeranong Dog Park [SEC=UNCLASSIFIED]
Categories: [REDACTED]

Hi MACS

Please close out CE1/165 from TRIM [REDACTED].

- TCCS Officer contacted [REDACTED] on 2 August 2018 and apologised for the timing to get back to him.
- TCCS Officer informed [REDACTED] that TCCS made two attempts to access the site but due to the steep slope, rain impacted on one day and sludge on the second day making it an unsafe site to access.
- TCCS Officer informed [REDACTED] that TCCS would attempt to repair the outage this weekend, noting that [REDACTED] informed that the flood light and streetlight on the same pole were out.
- TCCS Officer followed up with an email to [REDACTED] so he could have their contact details (attached).

Many thanks, Noreen

Noreen Vu

Manager, Environmental Services

Phone 02 6205 0746 | M: [REDACTED]

Roads Maintenance | **Roads ACT** | Transport Canberra and City Services Directorate | **ACT Government**

255 Canberra Avenue, Fyshwick | PO Box 777 Fyshwick ACT 2609

From: FITZHARRIS
Sent: Wednesday, 28 March 2018 6:28 PM
To: TCCS_Ministerial <TCCS.Ministerial@act.gov.au>
Cc: TCCS_DLO <TCCS.DLO@act.gov.au>; Thompson, Blair <Blair.Thompson@act.gov.au>
Subject: CALL CONSTITUENT - [REDACTED] - Flood light at Tuggeranong Dog Park

Hi MACS,

Can someone please look into this issue and call the constituent?

Thank you,

Hanna

From: GENTLEMAN

Sent: Monday, 26 March 2018 10:17 AM

To: FITZHARRIS <FITZHARRIS@act.gov.au>

Subject: FW: Contact my Minister - Correspondence: 240318 - 1181154 - [REDACTED] [SEC=UNCLASSIFIED]

Hi,

Will you accept transfer on this one?

Thanks

Natasha Apostoloski | Office Manager

Office of Mick Gentleman MLA

Office managers: Natasha Apostoloski (Mon-Wed), Eben Leifer (Thu-Fri)

Member for Brindabella

Minister for Planning and Land Management

Minister for Police and Emergency Services

Minister for the Environment and Heritage

Minister for Urban Renewal

Manager for Government Business

t: 620 50218 | e: gentleman@act.gov.au



From: minister@act.gov.au [<mailto:minister@act.gov.au>]

Sent: Saturday, 24 March 2018 4:19 PM

To: GENTLEMAN <GENTLEMAN@act.gov.au>

Subject: Contact my Minister - Correspondence: 240318 - 1181154 - [REDACTED]



Mick Gentleman, MLA

The following correspondence has been submitted via the Contact my Minister website.

The constituent has indicated that they would like a response to their correspondence.

Repeated Failure to Fix Street Light Problem

I have now contacted Fix My Street (FMS) on multiple occasions by both phone and email. They keep telling me that the issue is resolved. In summary, at the Tuggeranong Dog Park there is a street light and two flood lights - the street light and the flood light aimed towards the lake are both operational - the floodlight aimed "up the hill" towards Drakeford Drive has not worked since well before my initial report to FMS on 4 April 2017 and was reported (in writing) as STILL NOT WORKING on 23 December 2017 - that was nearly 9 MONTHS SINCE my initial report. As this is a PUBLIC SAFETY issue this is clearly not an acceptable response. Attached photo shows light clearly not working 10 March 2018, despite an email on 12 February telling me again that the matter was fixed. I suspect that the person reporting that it is "fixed" has done so from the carpark on Mortimer Lewis Circuit - from there it does appear that the lights are operational (you can see the streetlight quite well but not the east facing spotlight). Again, refer to my photo... As Daylight Saving is about to end, the need for this floodlight to be working is now urgent. Hoping this might achieve some action that your Department seems clearly unable to muster. [REDACTED] PS When Access Canberra was initially followed up by Phone I was told that this issue had gone "into the wrong queue" as the asset was "owned" by a different group. I thought the whole point of Access Canberra as a One-stop Shop was that there was no "wrong queue" and it shouldn't matter WHO the asset is owned by!

Correspondence Reference # 240318 - 1181154

Submission date: 24 Mar 2018 4:18pm

Contact Information

[REDACTED]
Email: [REDACTED]

Phone: [REDACTED]
Postcode: 2903

Bruan, Nicole

From: FITZHARRIS
Sent: Thursday, 2 August 2018 9:37 PM
To: TCCS_Ministerial
Cc: TCCS_DLO; Thompson, Blair
Subject: MIN RESPONSE - [REDACTED] - Floodlights Tuggeranong Dog Park
Attachments: 20180802174232572.pdf

Categories: [REDACTED]

Hi MACS,

For Ministerial Response please.

Thank you,

Hanna

-----Original Message-----

From: LAB00L02P04@act.gov.au [mailto:LAB00L02P04@act.gov.au]
Sent: Thursday, 2 August 2018 5:43 PM
To: FITZHARRIS <FITZHARRIS@act.gov.au>
Subject: Message from "RNP002673E74D13"

This E-mail was sent from "RNP002673E74D13" (MP C4504ex).

Scan Date: 08.02.2018 17:42:32 (+1000)
Queries to: LAB00L02P04@act.gov.au

Meegan Fitzharris
Minister for Transport and City Services
Legislative Assembly for the ACT
London Circuit
CANBERRA ACT 2601

Meegan Fitzharris MLA

02 AUG 2018

Dear Minister



I write to you on behalf of [REDACTED] a resident of the Brindabella Electorate.

At a recent Mobile Office, [REDACTED] informed me that the Flood Lights in the Tuggeranong Dog Park have been broken for approximately two years. [REDACTED] reports having contacted your office and Access Canberra but is yet to receive a response. Additionally, the tap in the large dog and the small dog area is regularly out of order and leaves the dogs with no access to water.

Your review and response would be much appreciated.

Thanks in advance.

Yours sincerely



 July 2018



ACT
Government

Transport Canberra and
City Services

RECEIVED
DATE 22/9/18 BY MG

Ministerial Cover Sheet

SUBJECT: Dog Park
OBJECTIVE FILE NUMBER: MIN F2018/0071
MINISTER: Chris Steel
CRITICAL DATE: 21 August 2018
CRITICAL REASON: Ministerial
CONTACT OFFICER: Tessa Roberts

COMMENTS:

.....

.....

.....

.....

.....

.....

.....

Minister for City Services
Minister for Community Services and Facilities
Minister for Multicultural Affairs
Minister for Roads
Member for Murrumbidgee

██████████
██████████
ACT Legislative Assembly
London Circuit
CANBERRA ACT 2601

Dear Ms ██████████

Thank you for your letter of 31 July 2018 on behalf of ██████████ to the former Minister for Transport and City Services, Ms Meegan Fitzharris MLA regarding lighting and maintenance at the Tuggeranong dog park, Greenway. I am responding as this matter falls under my portfolio responsibilities as Minister for City Services

I am advised that an officer from Transport Canberra and City Services (TCCS) contacted ██████████ on 2 August 2018 and informed him that repair works on the lights at Tuggeranong dog park had been delayed due to adverse weather conditions making access to the required repair site unsafe.

I am pleased to advise that these works have now been completed and that the lights have been confirmed as being operational.

With regard to the taps at the dog park, unfortunately during the colder months they are affected by sub-zero temperatures and this can cause them to break or become faulty. Taps in public areas are inspected frequently to ensure they are operating and when they are found to be faulty or are reported as faulty by the community, they are attended to promptly. TCCS apologises for any inconvenience that may have been caused during these times.

Thank you for raising this matter. I trust the information provided is of assistance.

Yours sincerely



Chris Steel MLA
Minister for City Services

24 SEP 2018

Bruan, Nicole

From: STEEL
Sent: Wednesday, 5 September 2018 12:21 PM
To: TCCS_Ministerial
Cc: TCCS_DLO
Subject: MINISTERIAL REQUEST: [REDACTED] 'Lake Ginninderra Dog Park gravel'
Attachments: 20180905122533463.pdf

Categories: Maree

Hi MACS,

Please find attached the details of a City Services issue raised by [REDACTED].

I would appreciate if you could please provide us with a Ministerial response regarding this issue.

Kind regards,

Tom McKernan
Office Manager to Minister Chris Steel MLA
Member for Murrumbidgee
E: Thomas.McKernan@act.gov.au
T. (02) 6205 1812 | M. [REDACTED]
www.chrissteel.com.au



Mr Chris Steel MLA
Minister for City Services
ACT Legislative Assembly

Dear Minister *Chris*

I recently inspected the Lake Ginninderra Dog Park facilities with a group of constituents who frequently use the site.

During our conversation my constituents raised concerns over the type and amount of gravel used in the small dog area of the park. I was told that dogs will avoid running on this surface, and on many occasions have actually hurt their paws while on the gravel.

Minister, will you remove the gravel surface and replace it with something softer for the continued enjoyment of constituents and their pets.

Also, what upgrades are currently planned for the Lake Ginninderra Dog Park?

Warm regards

[Redacted signature block]

4 Sept 2018



ACT
Government

Transport Canberra and
City Services

RECEIVED
DATE 25/9/18 BY MG.

145

Ministerial Cover Sheet

SUBJECT: Dog Park
OBJECTIVE FILE NUMBER: MIN S2018/0195
MINISTER: Chris Steel
CRITICAL DATE: 19 September 2018
CRITICAL REASON: Ministerial
CONTACT OFFICER: Brian Bathgate

COMMENTS:

.....

.....

.....

.....

.....

.....

.....

.....



COPY

Minister for City Services
Minister for Community Services and Facilities
Minister for Multicultural Affairs
Minister for Roads
Member for Murrumbidgee

[REDACTED]
[REDACTED]
ACT Legislative Assembly
London Circuit
CANBERRA ACT 2601

Dear [REDACTED]

Thank you for your letter of 4 September 2018 requesting the removal of the gravel surface treatment at the Lake Ginninderra Dog Park.

Transport Canberra and City Services (TCCS) advise that maintaining grass cover in Canberra's dog parks is an ongoing challenge given they are heavily used and not irrigated. In order to address issues associated with wear and tear caused by the movement of dogs and their owners inside the dog parks, a variety of surface treatments are used at each site including dryland grass, mulch and gravel for pathways.

I acknowledge that dogs do not enjoy playing on gravel and formed gravel pathways are generally included in most dog parks to link access points with infrastructure, such as seating and bubblers.

In relation to the Lake Ginninderra dog park, the gravel in the large exercise area that you describe is all that remains of several formal gravel paths that were installed in grassed areas during the original construction of the park. This gravel has unfortunately become more prominent as the grass has worn away over time. TCCS will place mulch over the gravel and other worn areas inside the park in the coming months, which should improve the situation for dogs and their owners.

Although there are no current planned upgrades for the Lake Ginninderra Dog Park, City Services in TCCS will continue to provide ongoing maintenance for the benefit of constituents and their canines.

Thank you for raising this matter. I trust this information is of assistance.

Yours sincerely

Chris Steel MLA
Minister for City Services

27 SEP 2018



[REDACTED]

Mr Chris Steel MLA
Minister for City Services
GPO Box 1020
CANBERRA ACT 2601
By e-mail: steel@act.gov.au

18 April 2019

Dear Minister Steel

Chris

I, as well as other constituents, have made a number of requests via Fix My Street for the latches on the gates at the Belconnen Dog Park in Diddams Close to be repaired. Regrettably this has not occurred.

While the latches on the gates are present, they are rusty, loose and do not always latch properly. I have had numerous reports, and have experienced this plenty myself, of the gates closing but not latching, making it easy for excited dogs to escape or enter the holding area by pushing against them.

Given the focus on responsible pet ownership, I would be particularly grateful if attention could be given to replacing these latches with something more secure.

Sincerely,

[REDACTED]

GPO Box 1020, Canberra City ACT 2601

Phone (02) [REDACTED]

Email [REDACTED]@parliament.act.gov.au





Minister for City Services
Minister for Community Services and Facilities
Minister for Multicultural Affairs
Minister for Roads
Member for Murrumbidgee

[Redacted]
[Redacted]
ACT Legislative Assembly
London Circuit
CANBERRA ACT 2601

E-MAILED
12 6 19

Dear [Redacted]

Thank you for your letter of 18 April 2019 regarding the gate latches at Belconnen Dog Park. I apologise for the delay in responding.

The ACT Government appreciates that dog owners represent a substantial section of Canberra's community, and that pets are recognised as having physical and mental health benefits for their owners. Canberra's dog parks play an important role in supporting the health and wellbeing of Canberra's dogs and their owners.

The Belconnen Dog Park is utilised by many responsible dog owners daily, and as such the gates have been subjected to heavy stress and strain. These have been repaired many times over the last few years. Transport Canberra and City Services has engaged a qualified repairer to mend the broken latches and check for any other structural issues that can be addressed. The gate latches were repaired on 13 May 2019.

I regret that in this instance your Fix My Street request was not actioned in a timely manner, however, I do encourage you to continue to use this portal to report urban maintenance issues.

Thank you for raising this matter. I trust this information is of assistance.

Yours sincerely

Chris Steel MLA
Minister for City Services

12 JUN 2019



Bruan, Nicole

From: STEEL
Sent: Monday, 8 July 2019 6:21 PM
To: TCCS_Ministerial
Cc: TCCS_DLO
Subject: FACEBOOK REQUEST: [REDACTED] 'dog park refurbishment'

Hi MACS,

Please find attached the details of a City Services issue raised by a constituent, [REDACTED].

I would appreciate if you could please provide us with a Facebook response regarding this issue.

Kind regards,

Tom McKernan

Office Manager to Chris Steel MLA

Member for Murrumbidgee

Minister for Community Services and Facilities

Minister for Multicultural Affairs

Minister for Transport and City Services

ACT Legislative Assembly

GPO Box 1020, CANBERRA, ACT 2601 Australia

E. Thomas.McKernan@act.gov.au | T. (02) 6205 1470

www.chrissteel.com.au

From: Steel, Chris <Chris.Steel@act.gov.au>

Sent: Saturday, 6 July 2019 3:47 PM

To: STEEL <STEEL@act.gov.au>

Subject: [REDACTED]

Hi there Chris! just wondering who i should contwct

My name's [REDACTED] and I am messaging you today from everyone at Forde Dog Park in Casey [REDACTED]

we were just wondering if there would be any renovations for the park?

the training circuit isn't really popular, not many dogs or people use it, seems to just be in the way

AND alot of dogs have hurt themselves by accidentally running into them, like my great Dane puppy almost broke his hip because he slammed right into the tunnel



So is there a chance this could be removed and just made into a massive park?

also we are wondering if there will be a replacement of mulch or some sort of grass for the flooring? currently it's just dirt. the dogs dig holes and again end up

hurting themselves and a few people have almost broken their ankles aswell



we have been going everyday for almost a year and other people alot longer would just like to see it renovated, safe and friendly as it's a great place to be

kind regards

dogs AND people from forde dog park



15:46

Chris Steel MLA

Hi [REDACTED], thanks for your message and ideas for improvements to the Casey dog park. I will raise these with the City Services team and see what is possible with the funding that we have secured for dog park refurbishment and come back to you. Certainly re-grassing is on the priority list.



Dot Point Request

Requested by: Minister's Office

Business Unit: Place Management

Subject: Forde Dog park

Reference number: DLO19/299

Dot Points:

- The Government is committed to ensuring it is a leader in prioritising the welfare of dogs and delivering a safer pet-friendly community. The Government's commitment is outlined in its recent Canberra Dog Model.
- City services will be addressing the immediate safety concerns of the holes by bringing in the additional mulch cover – thank you for raising this matter.
- City Services has also advised that they will investigate alternative surface options.
- Responsible pet owners should be monitoring their dog and training them on the use of the equipment and allowing their animals to interact respectfully with the other pets and owners.
- The last upgrade to the Forde dog park was in 2016-17, which consisted of new fencing, a new seat, mulching and removal of two of the circuit equipment.

Action Officer: Matt Wojcik

Director: Stephen Alegria

Date:

From: [STEEL](#)
To: [TCCS Ministerial](#)
Cc: [TCCS DLO](#)
Subject: FACEBOOK REQUEST [REDACTED] "Grass at the Tuggeranong dog park"
Date: Monday, 8 July 2019 6:22:38 PM

Hi MACS,

Please find attached the details of a City Services issue raised by a constituent [REDACTED]. I would appreciate if you could please provide us with a Facebook response regarding this issue.
 Kind regards,

Tom McKernan

Office Manager to Chris Steel MLA

Member for Murrumbidgee

Minister for Community Services and Facilities

Minister for Multicultural Affairs

Minister for Transport and City Services

ACT Legislative Assembly

GPO Box 1020, CANBERRA, ACT 2601 Australia

E. Thomas.McKernan@act.gov.au | T. (02) 6205 1470

www.chrissteel.com.au

From: Steel, Chris <Chris.Steel@act.gov.au>

Sent: Saturday, 6 July 2019 3:45 PM

To: STEEL <STEEL@act.gov.au>

Subject: [REDACTED]

To the honourable Chris Steele are you planning on putting more grass at the Tuggeranong dog park, more bench, more water taps, doggie exercise/fun equipment too.. not just at Yarralumla dog park as the Tuggers dog park is way more popular and used heaps!!:) Also can we please put up signs telling people to pick up their dogs poo and not tie it on the fence or leave it under a tree but throw it in the green bins and not be lazy!!:) Also to not bring more than 3 big dogs that they cant control lol and then not supervise them and remain texting on their phones. Ie:- people must be im control of their dogs especially when they start fights, but other than that GREAT dog park!:) oh and can we also tell drug users to please please not leave their drug syringes anywhere in the dog park or near lake tuggers. I realise thats a long list!:) thank you, [REDACTED]

Chris Steel MLA

Thanks for messaging me. I will get back to you soon.

Benches**

15:44

Chris Steel MLA

[REDACTED], thanks for those ideas for the dog park. I will raise them with City Services and come back to you once I have seen what is possible with the money that we have secured for dog park refurbishment. We are launching an education campaign soon about keeping effective control of dogs at all times (including dog parks) and this will be followed by enforcement with the new enforcement team which started last month with a focus on dogs.



Dot Point Request

Requested by: Minister's Office

Business Unit: City Presentation

Subject: Tuggeranong dog park

Reference number: DLO19/300

Dot Points:

Hi [REDACTED]

Thank you for your inquiry into Tuggeranong Dog Park.

City Presentation is in the process of conducting Public consultation, on how to improve our dog parks. Your comments will be considered in this process.

The improvements being considered in the process are for more seating, water taps and surface types that would be suitable in Dog parks.

- Regarding your enquiry regarding more grass I am advised that maintaining grass cover in Canberra's dog parks is an ongoing challenge, given they are heavily used on a daily basis and are not irrigated.

To adequately re-establish grassed areas, they need to be fenced off from all use for long periods of time, so grass has time to recover. This prevents access and use of the areas by dog owners. Therefore, there are no plans to re-establish grassed areas at dog parks and in time it is expected that grassed areas, subject to heavy wear loads, will either return to soil or be replaced with mulch.

- It would be appreciated if you notice any sharps in public open spaces including Dog Parks that you report this directly to Access Canberra on 13 22 81. As soon as a sharp is reported it is removed by TCCS. The ACT Government has a 24 hour Sharps Hotline (13 22 81) for people to report sharps or clinical waste which has been discarded irresponsibly.

If the sharps or clinical waste are located on unleased land, a City Ranger will pick up the sharps or clinical waste as soon as possible. Regular inspections of open space areas are undertaken by staff and contractors. These inspections include specifically looking for sharps and clinical waste. Public toilet blocks are inspected daily, public places at shopping centres are also inspected daily. Playgrounds and barbecue sites are inspected on a weekly basis, and parks are inspected during routine maintenance work.



ACT
Government

Transport Canberra and
City Services

Action Officer:

Director:

Date:

MIN18/1016 due to MO-23/8

Hart, Meaghan

From: FITZHARRIS
Sent: Tuesday, 7 August 2018 2:50 PM
To: TCCS_Ministerial
Cc: TCCS_DLO; Thompson, Blair
Subject: MIN RESPONSE - [REDACTED] - Weston Creek Dog Park
Attachments: 2018 08 03 Correspondence from [REDACTED].pdf

Categories: Meaghan

Hi MACS,

For Ministerial Response please.

Thank you,

Hanna

From: [REDACTED]
Sent: Friday, 3 August 2018 6:04 PM
To: FITZHARRIS <FITZHARRIS@act.gov.au>
Subject: Correspondence from [REDACTED]

Dear Minister,

Please see the attached correspondence from [REDACTED] MLA in relation to the Weston Creek Off-lead Dog Park.

Kind regards,

[REDACTED]
 [REDACTED]
 [REDACTED]
 [REDACTED]
 [REDACTED]
 [REDACTED]
 ACT Legislative Assembly | 196 London Circuit, Canberra ACT 2601
 [REDACTED]

[REDACTED]

Mrs Meegan Fitzharris MLA
Minister for Transport and City Services
Legislative Assembly for the ACT
196 London Circuit
CANBERRA CITY, ACT, 2601

Dear Minister,

I have been contacted by constituents in my electorate regarding defects at the recently opened Weston Creek Off-lead Dog Park in Duffy.

Constituents have raised their concerns with me regarding:

- the gate to the car park often being locked during the day;
- no water connection to the water fountains;
- gate latches already broken, meaning the gate does not lock; and
- multiple areas of fencing with gaps where dogs have escaped.

Minister, given that this park opened only a matter of days ago, please advise what action you will take to rectify each of the above situations.

Yours sincerely,

[REDACTED]

[REDACTED]

[REDACTED]

[REDACTED]

3 August 2018

Meegan Fitzharris MLA

COPY



Member for Yerrabi

Minister for Health and Wellbeing
Minister for Transport and City Services
Minister for Higher Education, Training and Research

[REDACTED]
[REDACTED]
[REDACTED]
ACT Legislative Assembly
London Circuit
CANBERRA ACT 2601

Dear [REDACTED]

Thank you for your letter of 3 August 2018 on behalf of your constituents regarding concerns they have about the new dog park at Weston Creek.

The site is being regularly inspected by Transport Canberra City Services (TCCS) staff to identify and rectify such issues as soon as possible. Please thank your constituent for taking the time to notify us of these issues.

Unfortunately there was an administration delay which resulted in a two day gap before the contractor added the new gates at the dog park car park onto their daily locking and unlocking schedule. This has since been rectified and the access gates to the dog park car park has been opened and closed daily.

The new water fountains require Icon Water to activate the water connection. This is on their works program and they have advised TCCS that the water connection is expected to be completed in the coming weeks. A temporary sign has been placed on the water fountains to keep dog park visitors informed about this delay.

Over the past two weeks there have been a few reports received by TCCS of gaps under the perimeter and internal fences. These gaps have been caused by soil subsidence and have been filled with suitable material to prevent dogs from escaping.

Within the first few days of operations, the latches to the gate were unfortunately vandalised and have recently been repaired. Now the new Weston Creek dog park is fully operational, and the increase in visitation to the area will help to deter these types of anti-social activities in the future. Information from the community is of value to TCCS to help keep our city safe and connected.

AUSTRALIAN CAPITAL TERRITORY LEGISLATIVE ASSEMBLY

London Circuit, Canberra ACT 2601, Australia
Phone +61 2 6205 0051

GPO Box 1020, Canberra ACT 2601, Australia
Email fitzharris@act.gov.au



If any further problems arise it would be appreciated if your constituent could report their concerns to TCCS via Access Canberra on 13 22 81 or the via the Fix my Street link <https://www.accesscanberra.act.gov.au/app/services/fixmystreet>

Thank you for raising this matter. I trust the information provided is of assistance.

Yours sincerely

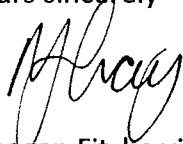

Meegan Fitzharris MLA
Minister for Transport and City Services

23/8/2018

Meegan Fitzharris MLA

COPY



Member for Yerrabi

Minister for Health and Wellbeing
Minister for Transport and City Services
Minister for Higher Education, Training and Research

[REDACTED]
[REDACTED]
[REDACTED]
ACT Legislative Assembly
London Circuit
CANBERRA ACT 2601

Dear [REDACTED]

Thank you for your letter of 3 August 2018 on behalf of your constituents regarding concerns they have about the new dog park at Weston Creek.

The site is being regularly inspected by Transport Canberra City Services (TCCS) staff to identify and rectify such issues as soon as possible. Please thank your constituent for taking the time to notify us of these issues.

Unfortunately there was an administration delay which resulted in a two day gap before the contractor added the new gates at the dog park car park onto their daily locking and unlocking schedule. This has since been rectified and the access gates to the dog park car park has been opened and closed daily.

The new water fountains require Icon Water to activate the water connection. This is on their works program and they have advised TCCS that the water connection is expected to be completed in the coming weeks. A temporary sign has been placed on the water fountains to keep dog park visitors informed about this delay.

Over the past two weeks there have been a few reports received by TCCS of gaps under the perimeter and internal fences. These gaps have been caused by soil subsidence and have been filled with suitable material to prevent dogs from escaping.

Within the first few days of operations, the latches to the gate were unfortunately vandalised and have recently been repaired. Now the new Weston Creek dog park is fully operational, and the increase in visitation to the area will help to deter these types of anti-social activities in the future. Information from the community is of value to TCCS to help keep our city safe and connected.

AUSTRALIAN CAPITAL TERRITORY LEGISLATIVE ASSEMBLY

London Circuit, Canberra ACT 2601, Australia
Phone +61 2 6205 0051

GPO Box 1020, Canberra ACT 2601, Australia
Email fitzharris@act.gov.au



If any further problems arise it would be appreciated if your constituent could report their concerns to TCCS via Access Canberra on 13 22 81 or the via the Fix my Street link <https://www.accesscanberra.act.gov.au/app/services/fixmystreet>

Thank you for raising this matter. I trust the information provided is of assistance.

Yours sincerely

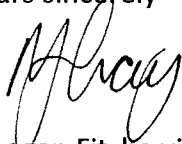

Meegan Fitzharris MLA
Minister for Transport and City Services

23/8/2018

Minister for City Services
Minister for Multicultural Affairs
Minister for Recycling and Waste Reduction
Minister for Roads and Active Travel
Minister for Transport
Member for Murrumbidgee

[REDACTED]
[REDACTED]@mail.com



Dear [REDACTED]

Thank you for your enquiry regarding Duffy dog park. I apologise for the delay in responding.

Under the new Canberra Dog Model, dogs are allowed off-leash in signposted areas such as designated dog parks or sportsgrounds outside of formal sporting events.

I acknowledge that providing shelter from the elements is an important component of public infrastructure. Dog parks are provided in natural open spaces where the elements will always be a factor. Many new trees were planted as part of the establishment of Duffy dog park. These trees are still young but once they grow and mature, they will provide shade to dogs and their owners.

As the Duffy Dog Park becomes more established, an increasing number of residents will visit with their pets for supervised socialisation and play, which in turn creates difficulties in maintaining a healthy grassed surface, particularly in the absence of irrigation.

As part of the \$200,000 allocated to refurbishing dog parks as announced in the 2019-20 budget, the Duffy Dog Park is being considered for re-grassing and the possible installation of an irrigation system to assist in the maintenance of the grass. Should this go ahead, it will mean that sections of the dog park will need to be fenced-off from all use for a period of time so grass has an opportunity to establish. Transport Canberra and City Services (TCCS) officers will continue to provide ongoing maintenance for the benefit of owners and their pets.

TCCS receives a large number of requests for lighting improvements each year, which are then prioritised. TCCS has a process to assess priorities for infill lighting. Currently TCCS conducts an assessment on new streetlight requests through a framework that considers how a request aligns with government strategies (e.g. ACT Government Sustainable Transport Policy and Territory Plan), usage of the area, environmental impacts (e.g. impact on trees, light pollution and net energy consumption impact) and community impacts (e.g. security, public safety and road safety) in order to determine the best way to prioritise the large volume of requests.

I have been advised that an officer from TCCS has completed an assessment of the area and the request for lights at the dog park have been added to the infill request list and will be considered.

ACT Legislative Assembly

London Circuit, Canberra ACT 2601, Australia GPO Box 1020, Canberra ACT 2601, Australia
Phone +61 2 6205 1470 Email steel@act.gov.au



@ChrisSteelMLA



christeellabor



chrissteelmla



Thank you for raising these matters. I trust this information is of assistance.

Yours sincerely

A handwritten signature in blue ink, appearing to read 'Chris Steel', with a long horizontal stroke extending to the right.

Chris Steel MLA
Minister for City Services

28 AUG 2019

Pye, Mark

From: STEEL
Sent: Friday, 1 May 2020 11:28 AM
To: TCCS_Ministerial
Cc: TCCS_DLO
Subject: MINISTERIAL REQUEST: [REDACTED] 'Duffy Dog park'
Attachments: 20200501_110451.jpg; 20200501_110536.jpg

Categories: Mark

Hi MACS,

Please find attached the details of a TCCS issue raised by a constituent, [REDACTED]

I would appreciate if you could please provide us with a Ministerial response regarding this issue.

Constituent Details:

[REDACTED]

Kind regards,

Dom Hale

Office Manager to Chris Steel MLA

Member for Murrumbidgee

Minister for City Services

Minister for Multicultural Affairs

Minister for Recycling and Waste Reduction

Minister for Roads and Active Travel

Minister for Transport

ACT Legislative Assembly

GPO Box 1020, CANBERRA, ACT 2601 Australia

E. Dominic.Hale@act.gov.au | T. (02) 6205 1470

www.chrissteel.com.au

From: [REDACTED]@gmail.com>

Sent: Friday, 1 May 2020 11:18 AM

To: chris.steel@act.alp.org.au

Subject: Issues with Duffy Dog park

Hi Chris

As a member that attends the Duffy Dog park almost everyday [REDACTED]. I on behalf of the community that attends the park would like to inform you that we are not happy with how the park is being maintained.

Now because its closed the government has no excuse to fix the park to the level in which it should have been maintained at in the first place. The community has voted in a poll that was set up to give you an idea of where we are coming from.

Please see in the attached photos of what the community would like.

The Molonglo Vally has 1 oval and this park in duffy out of the Molonglo Valley that has easy access in which dogs are legally allowed to be off lead.

The park is not safe at night and we would appreciate some lighting to make this area safe for those that work and cant acess the park after 6 due to it being unsafe because the ground is not maintained and how dark it is in the area.

I would like a response as the state of the park is disgraceful.

Kind Regards



Minister for City Services
Minister for Multicultural Affairs
Minister for Recycling and Waste Reduction
Minister for Roads and Active Travel
Minister for Transport
Member for Murrumbidgee

██████████
██████████████████████

Dear ██████████

Thank you for your follow up email of 1 May 2020 regarding Duffy dog park.

Improvements are currently underway at Duffy Dog Park and will be completed by the end of this financial year. These include a new shade sail and two new seats with concrete pads. As you are no doubt aware, all dog parks have reopened for use as a result of easing of COVID-19 restrictions.

Further to my previous response to you dated 28 August 2019, Duffy dog park was unfortunately not able to be upgraded with irrigation in 2019-20 and there are no plans for lighting in the park at this time. However, your request has been noted and will be considered as future upgrade funding becomes available.

You may be interested to know that there are many other areas that can be used to exercise dogs off lead including areas in and close to the Molonglo Valley. A map showing all dog exercise areas is available at <http://app.actmapi.act.gov.au/actmapi/index.html?viewer=doma>

Thank you for raising this matter. I trust this information is of assistance.

Yours sincerely



Chris Steel MLA
Minister for City Services
6 July 2020

Bruan, Nicole

From: STEEL
Sent: Monday, 21 September 2020 4:39 PM
To: TCCS_Ministerial
Cc: TCCS_DLO
Subject: DOT POINT REQUEST [REDACTED] 'Issues at O'Connor dog park'

Categories: [REDACTED]

Hi MACS,

Please find attached the details of a TCCS issue raised by [REDACTED]

I would appreciate if you could please provide us with some dot points regarding this issue.

Kind regards,

Dom Hale

Office Manager to Chris Steel MLA

Member for Murrumbidgee

Minister for City Services

Minister for Multicultural Affairs

Minister for Recycling and Waste Reduction

Minister for Roads and Active Travel

Minister for Transport

ACT Legislative Assembly

GPO Box 1020, CANBERRA, ACT 2601 Australia

E. Dominic.Hale@act.gov.au | T. (02) 6205 1470

www.chrissteel.com.au

From: [REDACTED] [parliament.act.gov.au](mailto:[REDACTED]@parliament.act.gov.au)>

Sent: Monday, 21 September 2020 10:18 AM



ACT
Government

Transport Canberra and
City Services

168

Dot Point Request

Requested by: Minister's Office

Business Unit: City Presentation

Subject: Issues at the O'Connor dog park

Dot Points:

- A Transport Canberra and City Services (TCCS) officer advised the site is within specification and no major issues can be found within the area.
- Currently, there are no plans for upgrades or adjustment to the gradient at O'Connor dog park.
- TCCS will continue to monitor and investigate any safety concerns in the area.

Action Officer: Diego Santillan

Executive Branch Manager: Stephen Alegria

Date: 12/10/2020

Bruan, Nicole

From: Bourne, Sarah
Sent: Friday, 30 October 2020 9:07 AM
To: Pye, Mark
Subject: RE: Response to Ministerial Correspondence - Safety concerns at Belconnen Dog Park

OFFICIAL

Hi – Great work!! Yes this one can be closed off – lets just save the email in the folder.

S

From: Pye, Mark <Mark.Pye@act.gov.au>
Sent: Thursday, 29 October 2020 4:14 PM
To: Bourne, Sarah <Sarah.Bourne@act.gov.au>
Subject: FW: Response to Ministerial Correspondence - Safety concerns at Belconnen Dog Park

OFFICIAL

Hey Sarah – please see below the update from PM.

Can I just close this one off now?

From: Santillan, Diego <Diego.Santillan@act.gov.au>
Sent: Thursday, 29 October 2020 4:10 PM
To: Pye, Mark <Mark.Pye@act.gov.au>
Subject: FW: Response to Ministerial Correspondence - Safety concerns at Belconnen Dog Park

OFFICIAL

Hi Mark,

As discussed, a TCCS staff member has contacted the constituent and is meeting on site to fill the holes as identified.

Further information below.

Thanks,
Diego

From: Forster, Andrew <Andrew.Forster@act.gov.au>
Sent: Wednesday, 28 October 2020 19:48
To: Santillan, Diego <Diego.Santillan@act.gov.au>
Cc: Roberts, Tessa <Tessa.Roberts@act.gov.au>
Subject: FW: Response to Ministerial Correspondence - Safety concerns at Belconnen Dog Park

OFFICIAL

Hi Diego,

Mick Lee has attended today and made contact with [REDACTED] see email below.

Andrew Forster | Floriade Head Gardener [REDACTED]
Phone 02 62077300 | Fax 02 62073080 | Email andrew.forster@act.gov.au
Transport Canberra and City Services Directorate | ACT Government
Allara Street Depot | 66 Allara Street, City ACT 2602 | GPO Box 158 Canberra ACT 2601 |

From: Lee, Mick <Mick.Lee@act.gov.au>
Sent: Wednesday, 28 October 2020 6:53 PM
To: Forster, Andrew <Andrew.Forster@act.gov.au>
Cc: Driscoll, Aydon <Aydon.Driscoll@act.gov.au>; Sili, Mark <Mark.Sili@act.gov.au>
Subject: RE: Response to Ministerial Correspondence - Safety concerns at Belconnen Dog Park

OFFICIAL

Hi Andrew,

Please find attached email I sent to [REDACTED] this evening.

█ has since been in contact and I am meeting with him on Friday morning.

I advised █ that I will have a team on hand when I meet him and they will fill all holes as identified. I also advised that we will do everything in our powers to rectify any other dangerous issues around the area.

Cheers Mick

From: Forster, Andrew <Andrew.Forster@act.gov.au>
Sent: Wednesday, 28 October 2020 4:15 PM
To: Lee, Mick <Mick.Lee@act.gov.au>
Subject: Fwd: Response to Ministerial Correspondence - Safety concerns at Belconnen Dog Park

Get [Outlook for iOS](#)

From: Santillan, Diego <Diego.Santillan@act.gov.au>
Sent: Wednesday, October 28, 2020 3:49 pm
To: Roberts, Tessa
Cc: Forster, Andrew
Subject: FW: Response to Ministerial Correspondence - Safety concerns at Belconnen Dog Park

OFFICIAL

Hi team,

As per below, a ministerial response was provided to the constituent re holes that remained from the fence removal at Belconnen dog park”

Please read below, for your advice.

Thanks,
Diego

From: Pye, Mark <Mark.Pye@act.gov.au>
Sent: Wednesday, 28 October 2020 15:29
To: Santillan, Diego <Diego.Santillan@act.gov.au>

Cc: Halls, Luke <Luke.Halls@act.gov.au>

Subject: FW: Response to Ministerial Correspondence - Safety concerns at Belconnen Dog Park

OFFICIAL

Hi Diego

We provided a ministerial response to a constituent and they have replied with the highlighted below.

Can you please email me some dot points back addressing the feedback.

Let me know if there are any queries.

Thanks

Mark

From: TCCS_Correspondence <TCCS.Correspondence@act.gov.au>

Sent: Wednesday, 28 October 2020 1:23 PM

To: TCCS_Ministerial <TCCS.Ministerial@act.gov.au>

Subject: FW: Response to Ministerial Correspondence - Safety concerns at Belconnen Dog Park

OFFICIAL

For urgent follow up please

From: [REDACTED] <[REDACTED]@[REDACTED].com.au>

Sent: Tuesday, 27 October 2020 1:44 PM

To: TCCS_Correspondence <TCCS.Correspondence@act.gov.au>

Cc: STEEL <STEEL@act.gov.au>; [REDACTED]

Subject: RE: Response to Ministerial Correspondence - Safety concerns at Belconnen Dog Park

CAUTION: This email originated from outside of the ACT Government. Do not click links or open attachments unless you recognise the sender and know the content is safe.

REF: 2020/5877

Dear Mr Corrigan

You say in the email below you have been advised that the “holes that remained from the fence removal were filled on 22 October”.

You have been mis-advised.

Some of the holes were filled on, I believe, 23 October, rather than 22 October. Others were not filled, and have still not been filled. A new hole was created on, I believe, 23 October by removal of another post. It has not been filled. Eight posts remain. When they are removed, eight new holes will be created.

On the morning of Friday 2 October I alerted Minister Steele’s of the dangerous holes. I was told they would be seen to that day. I have been assured that Minister Steele himself was advised about it that day, and I have little doubt that City Services was also advised. So even if the holes had been filled on 22 October (which they were not) that would mean that for 20 days City Services left the park in a dangerous condition – dangerous to both dogs and people. As some holes are yet to be filled, the park remains in a dangerous condition and has done so for 25 days.

This is appalling management by government.

And, while a staffer of Minister Steele’s used “caretaker conventions” to excuse the delay, both you and I know there is nothing in such conventions which have any effect on government’s duty to undertake minor works to make public open space safe for the public.

I seek urgent assurance that the remaining holes will be filled forthwith.

I repeat my earlier offer to meet people at the park to show them where the holes are.

Yours sincerely

From: TCCS_Correspondence <TCCS.Correspondence@act.gov.au>

Sent: Monday, 26 October 2020 1:53 PM

To: [REDACTED]

Subject: Response to Ministerial Correspondence - Safety concerns at Belconnen Dog Park

OFFICIAL



REF: 2020/5877

[REDACTED]

Dear [REDACTED]

I refer to your email of 12 October 2020 to the Minister for City Services, Mr Chris Steel MLA about safety concerns at the Belconnen Dog Park. The ACT Government is currently operating under caretaker conventions, and as such, I am responding to you directly. I apologise for the delay in getting this matter attended to and I understand your frustration.

You may be aware that the fence you refer to was erected to protect the new grassing works, which were part of the upgrade works at the Belconnen dog park. Those upgrade works also included the installation of irrigation which is intended to provide improved grass cover in the dog park area.

I have been advised that the holes that remained from the fence removal were filled in on 22 October 2020 and will be reinspected again next month to ensure that the soil has not subsided.

I trust this information is of assistance.

Yours sincerely
Jim Corrigan
Deputy Director-General

This email, and any attachments, may be confidential and also privileged. If you are not the intended recipient, please notify the sender and delete all copies of this transmission along with any attachments immediately. You should not copy or use it for any purpose, nor disclose its contents to any other person.

Bruan, Nicole

From: STEEL
Sent: Monday, 12 October 2020 11:14 AM
To: TCCS_Ministerial
Cc: TCCS_DLO
Subject: DIRECTOR GENERAL RESPONSE REQUEST: [REDACTED] 'Belconnen dog park safe'

Hi MACS,

Please find attached the details of a TCCS issue raised by a constituent, [REDACTED]

I would appreciate if you could please provide them with a Director General response regarding this issue.

Constituent Details:
[REDACTED]

Kind regards,

Dom Hale

Office Manager to Chris Steel MLA

Member for Murrumbidgee

Minister for City Services

Minister for Multicultural Affairs

Minister for Recycling and Waste Reduction

Minister for Roads and Active Travel

Minister for Transport

ACT Legislative Assembly

GPO Box 1020, CANBERRA, ACT 2601 Australia

E. Domnic.Hale@act.gov.au | T. (02) 6205 1470

www.chrissteel.com.au

From: [REDACTED]
Sent: Monday, 12 October 2020 9:20 AM
To: steele@act.gov.au
Cc: STEEL <STEEL@act.gov.au>; [REDACTED]; [REDACTED] >
Subject: Failure to make Belconnen dog park safe

CAUTION: This email originated from outside of the ACT Government. Do not click links or open attachments unless you recognise the sender and know the content is safe.

Dear Mr Steele

At 9.30 am on Friday 2 October I phoned your office to say that the Belconnen Dog park was in a dangerous condition. I said that a number of galvanised fence posts used for temporary fencing had been removed from the ground, leaving holes about 50 mm in diameter and 500 mm deep in the park, some visible in bare clay and others hidden in weeds. The person who answered the phone in your office seemed to share my concern that this was dangerous to running dogs and people, and promised that someone would look at it urgently and phone me back.

No phone call came. And no repairs were made.

In the middle of the following week The Canberra Times published a letter to the editor on the this. This did not bring any action either.

As of this morning the holes remain. I have found wooden posts to mark four of the holes. I have not found a post to mark a fifth hole. I know that there is a sixth hole because there used to be a galvanised post there. But I cannot find the hole because it is so covered by weeds.

If a running dog put a foot in any of these holes I would think a broken leg would be the minimum injury. A person could easily turn an ankle standing in one of the holes.

Can you, please, arrange urgent action to get the holes filled? And while the workmen are there, they might also remove the other galvanised posts and fill their holes immediately.

You might also inquire as to why, a week and a half after your office was alerted to the danger, no action has been taken.

What do we members of the public have to do to have dangerous issues fixed? And don't tell me to phone Access Canberra, because that just goes on endless hold, usually. On one occasion I spent more than half an hour on hold at Access Canberra, then only to be cut off.

Yours sincerely

[REDACTED]

Brozic, Liana

From: Pye, Mark
Sent: Monday, 11 January 2021 3:07 PM
To: Santillan, Diego
Subject: FW: MIN REQUEST: Dog Park - [REDACTED]

Categories: Mark

OFFICIAL

Hi Diego

Is this one for your team? Or can you please point me in the right direction.

Thanks
Mark

From: May, Sarah <Sarah.May@act.gov.au> **On Behalf Of** TCCS_DLO
Sent: Monday, 11 January 2021 2:42 PM
To: TCCS_Ministerial <TCCS.Ministerial@act.gov.au>
Subject: FW: MIN REQUEST: Dog Park - [REDACTED]

OFFICIAL

For response please 😊

From: STEEL <STEEL@act.gov.au>
Sent: Monday, 11 January 2021 1:52 PM
To: TCCS_DLO <TCCS.DLO@act.gov.au>
Subject: MIN REQUEST: Dog Park - [REDACTED]

OFFICIAL

Hi Sarah,

For TCCS response pleas.

[REDACTED]

Thank you

Samantha Urban | Assembly Liaison Officer | Monday – Thursday
Phone 02 6207 1938 | Email: samantha.urban@act.gov.au
Governance and Ministerial Services | Transport Canberra and City Services Directorate | ACT Government
496 Northbourne Avenue, Dickson | GPO Box 158 Canberra ACT 2601 | www.act.gov.au

Connected services for the people of Canberra



From: [REDACTED]
Sent: Monday, 11 January 2021 10:05 AM
To: [REDACTED]
Cc: STEEL <STEEL@act.gov.au>
Subject: RE: Dog Park

CAUTION: This email originated from outside of the ACT Government. Do not click links or open attachments unless you recognise the sender and know the content is safe.

Dear [REDACTED]

Thanks for your email to [REDACTED] regarding the dog park in Yarralumla.

The issues you have raised fall within the ACT Government responsibilities, so we have copied in the ACT Minister for Transport and City Services who will respond to your concerns directly.

Kind regards

[REDACTED]

[REDACTED]

[REDACTED]

From: [REDACTED] <[u](#)>
Sent: Sunday, 10 January 2021 5:28 PM
To: [REDACTED]
Subject: Dog Park

Hi,

I would like to bring to your attention that there is work being carried out at the Yarralumla dog park trees being cut and removed for safety reasons, no nothing new there except I would like to know why!! as it is the top of the range in dog parks in Canberra next would be Tuggeranong Belconnon and then Casey where there is serious need to cut and remove trees a large branch falling recently the rubbish still not removed. Not to mention the rocks that stick up all around the park. When I would like to know is something going to be done about the Casey dog Park.

Yours in Wonder

██████████



Chris Steel MLA
Minister for Transport and City Services
Minister for Skills
Special Minister of State

Member for Murrumbidgee

Dear [REDACTED]

Thank you for your email of 10 January 2021 about Casey Dog Park.

In relation to your concerns about the rocks sticking out at Casey Dog Park, I have been advised that these existed as natural features before the park was built and are embedded in the ground and not easily removed. However, Transport Canberra and City Services (TCCS) advises that there are also some large piles of rocks that have been stacked neatly and are out of the way. Weather permitting, Casey Dog Park is scheduled to be mown by the week ending 26 February 2021 and fallen branches will be cleared away at the same time.

As you rightly identified, tree removals have also been undertaken at the Yarralumla Dog Park to make sure the area is safe for the community, with the pine trees having reached the end of their life. Work is now underway to reinstate trees and grass at the dog park.

Thank you for raising this matter. I trust this information is of assistance.

Yours sincerely

Chris Steel MLA
Minister for Transport and City Services



Reference Work Order ID	Work Order ID	Work Order Status	Work Order Creation Time	Work Order Creator	Work Order Brief Description	Work Order Priority	Work Order Priority Notation	Work Order SLA Date	Work Order TCOMP Date	Work Order ODMF Date	Work Order Schedule Start	Work Order Schedule Finish	Work Order Source	Work Order Type	Work Order Failure Code	Work Order Cause Code	Work Order Remedy Code	Work Order Budget Type	Total Cost	Total Planned Cost	Asset Id	Asset Name	Asset Status	Asset Category	Asset Criticality	Asset Workgroup	Maintenance Asset Type	Maintenance Asset Sub Type	Asset Suburb
WO26598	WO26807	ASSESS	28/09/2020 9 21 PM	Jonathon Corby	Parks & public spaces; Drinking water & taps;	4	Low (10 days)	08/10/2020 10 21 PM	06/10/2020 4 17 PM	06/10/2020 4 17 PM	29/09/2020 12 00 AM	30/09/2020 12 00 AM		CM - Corrective	ASS, ASS-03, Asset Defect, In need of reg maintenance	UNK, UNK-01, Unknown Cause, Unknown Cause	Repair water press to stand specs	OPEX	0	0	DRFN231	WESTON PARK DOG PARK - LARGE DOG STANDARD DRINKING FOUNTAIN	Active	Open Space Furniture	Medium	PM Inner South Operations	Open Space Furniture	Drinking Fountain	
	WO28969	ASSESS	18/11/2020 9 23 AM	Mark Sili	Spence - Request mowing or maintenance	1	Critical (1 hour)	18/11/2020 10 23 AM	18/11/2020 9 25 AM	18/11/2020 9 25 AM	18/11/2020 12 00 AM	18/11/2020 12 00 AM		CM - Corrective	USF, USF-01, Unsafe Defect, Pub safety issue	UNK, UNK-01, Unknown Cause, Unknown Cause	Return to specification	OPEX	0	0	PSTR838	DOG WASTE BIN WESTON PARK DOG PARK - LARGE DOG STANDARD DRINKING FOUNTAIN	Active	Bins	Medium	PM Belconnen Operations	Open Space Bin	Dog Bin	
	WO26598	ASSESS	24/09/2020 2 15 PM	Tristan Adrian	Parks & public spaces; Drinking water & taps;	4	Low (10 days)	04/10/2020 3 15 PM	28/09/2020 9 22 PM	29/09/2020 8 15 AM	24/09/2020 12 00 AM	28/09/2020 12 00 AM	Public Enquiry	CM - Corrective	ASS, ASS-03, Asset Defect, In need of reg maintenance	UNK, UNK-01, Unknown Cause, Unknown Cause	Repair water press to stand specs	OPEX	0	0	DRFN231	WESTON PARK DOG PARK - LARGE DOG STANDARD DRINKING FOUNTAIN	Active	Open Space Furniture	Medium	PM Inner South Operations	Open Space Furniture	Drinking Fountain	
	WO27514	ASSESS	27/10/2020 1 06 PM	Mick Lee	Dog Park tap stuck on Could the dog waste bags please be replaced? As there are none left.. this has been complete	4	Low (10 days)	06/11/2020 1 06 PM	27/10/2020 1 09 PM	27/10/2020 1 10 PM	27/10/2020 1 06 PM	27/10/2020 1 09 PM		CM - Corrective	WTR, WTR-02, Water Issue, Low water pressure	UNK, UNK-01, Unknown Cause, Unknown Cause	Repair / replace damaged asset	OPEX	0	0	DRFN207	PEDESTRIAN PARKLAND - DOG PARK STANDARD DRINKING FOUNTAIN	Active	Open Space Furniture	Medium	PM Belconnen Operations	Open Space Furniture	Drinking Fountain	
	WO30095	ASSESS	03/12/2020 8 24 AM	Mick Lee		4	Low (10 days)	13/12/2020 8 24 AM	03/12/2020 8 25 AM	04/12/2020 1 21 PM	03/12/2020 8 24 AM	03/12/2020 8 25 AM		CM - Corrective	SPF, SPF-01, Specification Issue, Item not within contract specifications	ENV, ENV-02, Environmental, Vegetation	Replace missing asset	OPEX	0	0	GATE3932	DOG ENCLOSURE (SPRING LOADED)	Active	Gates	Medium	PM Belconnen Operations	Boundary Feature	Gate	
	WO30012	ASSESS	02/12/2020 6 13 AM	Aaron Greene	WESTON - Weston Creek Dog Park - Request mowing or maintenance	4	Low (10 days)	12/12/2020 6 13 AM	02/12/2020 6 14 AM	02/12/2020 2 40 PM	02/12/2020 6 13 AM	02/12/2020 6 14 AM		CM - Corrective	SPF, SPF-01, Specification Issue, Item not within contract specifications	ENV, ENV-01, Environmental, Weather	Return to specification	OPEX	0	0	UOS42476	WESTON CREEK DOG PARK	Active	Land	Medium	PM Woden Weston Molonglo Operations	Land	Urban Open Space	DUFFY
	WO29024	ASSESS	18/11/2020 1 31 PM	Desmond Gatt	O'Connor- Request mowing or maintenance;	4	Low (10 days)	28/11/2020 1 31 PM	18/11/2020 1 32 PM	19/11/2020 8 59 AM	18/11/2020 1 31 PM	18/11/2020 1 32 PM		CM - Corrective	SPF, SPF-01, Specification Issue, Item not within contract specifications	ENV, ENV-02, Environmental, Vegetation	Remove pest or disease	OPEX	0	0	UOS21659	O'CONNOR DOG PARK DIDDAMS CLOSE PEDESTRIAN PARKLAND - DOG PARK STANDARD DRINKING FOUNTAIN	Active	Land	Medium	PM Inner North Operations	Land	Urban Open Space	O'CONNOR
	WO30294	ASSESS	07/12/2020 10 48 AM	Andrew Forster	Dog Park ; Drinking water & taps;	4	Low (10 days)	17/12/2020 10 48 AM	07/12/2020 10 58 AM	07/12/2020 10 58 AM	02/12/2020 8 00 AM	02/12/2020 9 00 AM	Public Enquiry	CM - Corrective	SPF, SPF-01, Specification Issue, Item not within contract specifications	UNK, UNK-01, Unknown Cause, Unknown Cause	Return to specification	OPEX	0	0	DRFN207	PEDESTRIAN PARKLAND - DOG PARK STANDARD DRINKING FOUNTAIN	Active	Open Space Furniture	Medium	PM Belconnen Operations	Open Space Furniture	Drinking Fountain	
	WO30660	ASSESS	15/12/2020 8 24 AM	Andrew Forster	CASEY - Request mowing or maintenance	4	Low (10 days)	25/12/2020 8 24 AM	15/12/2020 8 26 AM	15/12/2020 8 27 AM	14/12/2020 7 30 AM	14/12/2020 8 30 AM	Public Enquiry	CM - Corrective	SPF, SPF-01, Specification Issue, Item not within contract specifications	ENV, ENV-02, Environmental, Vegetation	Return to specification	OPEX	0	0	UOS20677	CASEY DOG PARK	Active	Land	Medium	PM Gungahlin Operations	Land	Urban Open Space	CASEY
	WO30813	ASSESS	17/12/2020 11 00 AM	Craig Harrington	Parks & public spaces Fencing & bollards Litter & illegal dumping	4	Low (10 days)	27/12/2020 11 00 AM	17/12/2020 11 02 AM	17/12/2020 3 28 PM	17/12/2020 11 00 AM	27/12/2020 11 00 AM	Public Enquiry	CM - Corrective	LIT, LIT-02, Litter, Litter minor <1m3	MAT, MAT-01, Material, Improper Material	Remove litter from area	OPEX	0	0	UOS21659	O'CONNOR DOG PARK	Active	Land	Medium	PM Inner North Operations	Land	Urban Open Space	O'CONNOR
	WO33405	ASSESS	02/02/2021 6 25 AM	Emma Featherstone	CASEY- (Mowing) - tall grass all around Casey Dog Park	4	Low (10 days)	12/02/2021 6 25 AM	02/02/2021 6 27 AM	02/02/2021 6 27 AM	01/02/2021 8 25 AM	01/02/2021 9 25 AM		CM - Corrective	SPF, SPF-01, Specification Issue, Item not within contract specifications	ENV, ENV-02, Environmental, Vegetation	Return to specification	OPEX	0	0	UOS20677	CASEY DOG PARK	Active	Land	Medium	PM Gungahlin Operations	Land	Urban Open Space	CASEY
	WO33464	ASSESS	02/02/2021 12 51 PM	Andrew Forster	CASEY- (Mowing)- grass inside the casey dog park is overgrown CASEY - (Maintenance) - Springbank Rise dog park- request water tap on small dog area be	4	Low (10 days)	12/02/2021 12 51 PM	02/02/2021 12 54 PM	02/02/2021 12 54 PM	06/01/2021 7 30 AM	06/01/2021 8 30 AM	Public Enquiry	CM - Corrective	SPF, SPF-01, Specification Issue, Item not within contract specifications	ENV, ENV-02, Environmental, Vegetation	Return to specification	OPEX	0	0	GATE3846	CASEY DOG PARK PEDESTRIAN LARGE DOG	Active	Gates	Medium	PM Gungahlin Operations	Boundary Feature	Gate	CASEY
	WO33783	ASSESS	04/02/2021 1 36 PM	Emma Featherstone	Request to take some of the rocks from the rock piles in Casey Dog Park	4	Low (10 days)	14/02/2021 1 36 PM	04/02/2021 1 39 PM	04/02/2021 1 39 PM	04/02/2021 12 29 PM	04/02/2021 1 29 PM		CM - Corrective	SPF, SPF-01, Specification Issue, Item not within contract specifications	UNK, UNK-01, Unknown Cause, Unknown Cause	Return to specification	OPEX	0	0	UOS20677	CASEY DOG PARK	Active	Land	Medium	PM Gungahlin Operations	Land	Urban Open Space	CASEY
	WO34011	ASSESS	08/02/2021 9 50 AM	Kaushal Shrestha	Trees, Grass & shrubs; Grass & Weeds; Request mowing or maintenance	4	Low (10 days)	18/02/2021 9 50 AM	08/02/2021 9 50 AM	08/02/2021 2 12 PM	08/02/2021 9 50 AM	18/02/2021 9 50 AM		CM - Corrective	SPF, SPF-01, Specification Issue, Item not within contract specifications	ENV, ENV-02, Environmental, Vegetation	Return to specification	OPEX	0	0	PSTR838	DOG WASTE BIN	Active	Bins	Medium	PM Belconnen Operations	Open Space Bin	Dog Bin	BELCONNEN (RURAL DISTRICT)
	WO34197	ASSESS	09/02/2021 2 10 PM	Emma Featherstone	CASEY - (Weed Infestation) - Casey dog park - Urgent weed removal request	4	Low (10 days)	19/02/2021 2 10 PM	09/02/2021 2 12 PM	09/02/2021 2 12 PM	09/02/2021 10 46 AM	09/02/2021 11 46 AM		CM - Corrective	VEG, VEG-01, Vegetation Issue, Weeds present	ENV, ENV-02, Environmental, Vegetation	Remove or Control Weeds	OPEX	0	0	UOS20677	CASEY DOG PARK	Active	Land	Medium	PM Gungahlin Operations	Land	Urban Open Space	CASEY
	WO34581	ASSESS	12/02/2021 12 24 PM	Emma Featherstone	Casey Dog Park- mowing request	4	Low (10 days)	22/02/2021 12 24 PM	12/02/2021 12 27 PM	12/02/2021 12 27 PM	09/02/2021 10 00 AM	09/02/2021 11 00 AM		CM - Corrective	SPF, SPF-01, Specification Issue, Item not within contract specifications	ENV, ENV-02, Environmental, Vegetation	Return to specification	OPEX	0	0	UOS20677	CASEY DOG PARK	Active	Land	Medium	PM Gungahlin Operations	Land	Urban Open Space	CASEY
	WO34901	ASSESS	18/02/2021 7 47 AM	Andrew Forster	Request to take some of the rocks from the rock piles in Casey Dog Park	4	Low (10 days)	28/02/2021 7 47 AM	18/02/2021 7 50 AM	18/02/2021 7 50 AM	17/02/2021 8 30 AM	17/02/2021 9 30 AM	Public Enquiry	CM - Corrective	SPF, SPF-01, Specification Issue, Item not within contract specifications	UNK, UNK-01, Unknown Cause, Unknown Cause	Return to specification	OPEX	0	0	UOS20677	CASEY DOG PARK	Active	Land	Medium	PM Gungahlin Operations	Land	Urban Open Space	CASEY
	WO35024	ASSESS	22/02/2021 9 07 AM	Emma Featherstone	Grass, trees & shrubs Grass & weeds Request mowing or maintenance	4	Low (10 days)	04/03/2021 9 07 AM	22/02/2021 9 10 AM	22/02/2021 9 12 AM	22/02/2021 7 54 AM	22/02/2021 8 54 AM		CM - Corrective	SPF, SPF-01, Specification Issue, Item not within contract specifications	ENV, ENV-02, Environmental, Vegetation	Return to specification	OPEX	0	0	UOS20677	CASEY DOG PARK	Active	Land	Medium	PM Gungahlin Operations	Land	Urban Open Space	CASEY