



FREEDOM OF INFORMATION COVERSHEET

The following information is provided pursuant to section 28 of the *Freedom of Information Act 2016*.

FOI reference: 24-057

Information to be published	Status
1. Access application	Published
2. Decision notice	Published
3. Schedule	Published
4. Documents	Published
5. Additional information identified	Not applicable
6. Fees	Not applicable
7. Processing time (in working days)	35 days
8. Decision made by Ombudsman	Not applicable
9. Additional information identified by Ombudsman	Not applicable
10. Decision made by ACAT	Not applicable
11. Additional information identified by ACAT	Not applicable

Bruan, Nicole

From: [REDACTED]
Sent: Friday, 19 April 2024 1:05 PM
To: TCCS_FreedomOfInformation
Subject: ^_FOI^_ request

Categories: Application, Masih, Saved to Objective

You don't often get email from iriseliz@yahoo.com.au. [Learn why this is important](#)

Caution: This email originated from outside of the ACT Government. Do not click links or open attachments unless you recognise the sender and know the content is safe. [Learn why this is important](#)

I request all documents held by TCCS from 28 April 2015 -28 April 2024 relating to the pavers between Kippax Public Library and Kippax Fair: maintenance, repair, notifications, complaints, photos, videos etc

Thank you.

[REDACTED]

[Yahoo Mail: Search, organise, conquer](#)

[REDACTED]

[REDACTED]

Freedom of Information Request - Reference 24-057

I refer to your application for access to government information received by Transport Canberra and City Services (TCCS) on 19 April 2024 seeking the following information under the Freedom of Information Act 2016 (the Act):

"...all documents held by TCCS from 28 April 2015 -28 April 2024 relating to the pavers between Kippax Public Library and Kippax Fair: maintenance, repair, notifications, complaints, photos, videos etc."

Timeframes

Under section 41(4) of the FOI Act, a decision on your access application is due on 14 June 2024.

Authority

I am an Information Officer appointed by the Director-General under section 18 of the Act to deal with access applications made under Part 5 of the FOI Act.

Decision on access

In accordance with the FOI Act, a search of TCCS records has been completed and six records have been identified.

Upon reviewing the information within the records, and applying the public interest test under section 17 of the FOI Act, I have decided to provide you with:

- Full access to four records; and
- Partial access to two records.

The reasons for my decision are provided below under the heading 'statement of reasons'.

The documents are listed in the schedule at [Attachment A](#), and a copy of the records with deletions applied to the information that I have found to be contrary to the public interest is at [Attachment B](#).

Statement of Reasons

In reaching my decision, I have taken the following into account:

- the FOI Act.
- the content of the documents that fall within the scope of your request.
- the *Human Rights Act 2016*.

The FOI Act has a pro disclosure bias, which requires information to be disclosed unless doing so would be contrary to the public interest. As an Information Officer, I must decide where, on balance, public interest lies in the disclosure of government information. Section 17(1) of the Act sets out the steps for completing the public interest test. As part of this process, I must identify all relevant factors in schedule 1 of the FOI Act. If no factor in schedule 1 is found relevant, I must then consider the factors listed in schedule 2 of the FOI Act and determine, on balance, where the public interest lies.

Schedule 1

- No relevant factors identified.

Factors favouring disclosure in the public interest (Schedule 2, Section 2.1)

- Schedule 2.1(a)(i) - promote open discussion of public affairs and enhance the government's accountability; and
- Schedule 2.1(a)(viii) - reveal the reason for a government decision and any background or contextual information that informed the decision.

Factors favouring non-disclosure (Schedule 2, Section 2.2)

- Section 2.2(a)(ii) - prejudice the protection of an individual's right to privacy or any other right under the *Human Rights Act 2016*.

In reviewing the records, personal information relating to a third party has been identified. I have considered that the third party personal information is not readily available to the public and the disclosure of this information is likely to prejudice the protection of an individual's right to privacy under the *Human Rights Act 2004*. I have allocated significant weight to this factor, and I have found the disclosure of personal information to be, on balance, contrary to the public interest.

I have found that the factors favouring disclosure can be satisfied by the deletion of information which is contrary to the public interest. I have attached a list of the records at [Attachment A](#) and a copy of the records with redactions enclosed at [Attachment B](#).

Charges

No fee is applicable as the number of pages being released is within the fee-free threshold.

Online publishing – disclosure log

Under section 28 of the Act, TCCS maintains an online record of access applications called a disclosure log. Your access application and this notice of decision will be published on the disclosure log within 3 – 10 business days. Your personal information will be removed from these documents prior to publication in the [TCCS Disclosure Log](#).

Ombudsman review

My decision on your access request is a reviewable decision as identified in Schedule 3 of the Act. You have the right to seek an Ombudsman review of this outcome under section 73 of the Act within 20 working days from the day that my decision is published in TCCS' disclosure log or a longer period allowed by the Ombudsman.

If you wish to request a review of my decision, you may write to the Ombudsman at:

The ACT Ombudsman
GPO Box 442
CANBERRA ACT 2601
Via email: actfoi@ombudsman.gov.au

ACT Civil and Administrative Tribunal (ACAT) review

Under section 84 of the Act, if a decision is made under section 82 on an Ombudsman review, you may apply to the ACAT for review of the Ombudsman decision.

Further information may be obtained from ACAT at:

ACT Civil and Administrative Tribunal

GPO Box 370

CANBERRA CITY ACT 2601

Telephone: (02) 6207 1740

www.acat.act.gov.au

If you have any queries concerning the directorate's processing of your request, or would like further information, please contact the TCCS FOI team on (02) 6207 2987 or email to tccs.foi@act.gov.au.

Yours sincerely



Lisa Johnson
Information Officer
12 June 2024

ATTACHMENT A - ACCESS APPLICATION SCHEDULE, FREEDOM OF INFORMATION

Reference Number: 24-057

Please be aware that under the *Freedom of Information Act 2016*, some of the information provided to you will be released to the public through the ACT Government's Open Access Scheme. The Open Access release status column of the table below indicates what documents are intended for release online through open access.

Personal information or business affairs information will not be made available under this policy. If you think the content of your request would contain such information, please inform the contact officer immediately.

Information about what is published on open access is available online at: https://www.cityservices.act.gov.au/about-us/freedom_of_information/disclosure-log

Factors favouring non-disclosure:

Schedule 2.2(a)(ii) - prejudice the protection of an individual's right to privacy or any other right under the *Human Rights Act 2016*.

Reference number	Page number	Description	Date	Status	Reason for non-release or deferral	Open Access release status
1	1 - 9	Work Order List	Various	Full release	Not applicable	Decision to be published on the TCCS Disclosure Log .
2	10 - 19	Work Order – Pictures referenced in spreadsheet extracted from database	Various	Full release	Not applicable	
3	20	Work Request List	Various	Full release	Not applicable	
4	21 - 22	20220905 - Email - Subject - Kippax and Charnwood	5 September 2022	Partial release	Schedule 2.2(a)(ii)	
5	23 - 24	20230314 - Email with image - Subject - Kippax shops	14 March 2023	Full release	Not applicable	
6	25 - 27	20230723 - Email with image - subject - NOTING Kippax pavers	23 July 2023	Partial release	Schedule 2.2(a)(ii)	

Total number of documents: 6

Work Order ID	Work Order Status	Work Order Creation Time	Work Order Brief Description	Work Order Supporting Information	Work Order Priority	Work Order Priority Notation	Work Order Actual Finish Date	Work Order Source	Work Order Work Group	Work Order Type	Work Order Failure Code	Work Order Cause Code	Work Order Remedy Code	Asset Id	Asset Name	Asset Category	Asset Workgroup	Maintenance Asset Type	Maintenance Asset Sub Type	Asset Suburb	Work Order Defect Location
WO11818	ASSESS	29/09/2017 8:57 AM	Displaced pavers	WO11818 : 170922-000898 - Relay pavers ***Last updated by Chris Nugent***7/07/2020 3:47:05 PM		Change (180 days)	10/01/2018 3:04 PM	Routine Inspection	Concrete - RM	CM - Corrective	DSP, DSP-01, Displaced, Displaced	UNK, UNK-01, Unknown Cause, Unknown Cause	Relay	PAVE88	KIPPAX FAIR SHOP/BUILDING PAVEMENT	Hard Surfaces	Concrete - RM	Hard Surface	Pavers	HOLT	48 Hardwick Cres, Holt
WO12918	ASSESS	12/12/2017 12:41 PM	Relay pavers	WO12918 : 171207-001259 ***Last updated by Chris Nugent***7/07/2020 4:15:42 PM		Change (180 days)	10/01/2018 3:37 PM	Public Enquiry	Concrete - RM	CM - Corrective	DSP, DSP-01, Displaced, Displaced	UNK, UNK-01, Unknown Cause, Unknown Cause	Relay	PAVE30	KIPPAX FAIR PAVERS OR CONCRETE BLOCKS FOOTPAT	Hard Surfaces	Concrete - RM	Hard Surface	Pavers	HOLT	68 hardwick crescent holt, parkhill apartments
WO16256	ASSESS	01/08/2018 9:18 AM	Displaced pavers	WO16256 : 180713-001936 - Relay pavers ***Last updated by Chris Nugent***7/07/2020 5:46:04 PM		Change (180 days)	14/08/2018 3:12 PM	Routine Inspection	Concrete - RM	CM - Corrective	DSP, DSP-01, Displaced, Displaced	UNK, UNK-01, Unknown Cause, Unknown Cause	Relay	PAVE30	KIPPAX FAIR SHOP/BUILDING PAVEMENT	Hard Surfaces	Concrete - RM	Hard Surface	Pavers	HOLT	Hardwick Cres, Holt
WO17857	ASSESS	11/04/2019 12:38 PM	Raised pavers	WO17857 : Rebed pavers outside library and rear shop entry at heath co-op ***Last updated by Chris Nugent***7/07/2020 6:44:40 PM		Change (180 days)	08/10/2019 11:38 AM	Ministerial	Concrete - RM	CM - Corrective	DSP, DSP-01, Displaced, Displaced	UNK, UNK-01, Unknown Cause, Unknown Cause	Relay	PAVE30	KIPPAX FAIR CONCRETE FOOTPAT	Hard Surfaces	Concrete - RM	Hard Surface	Concrete	HOLT	Hardwick Cres (Kippax Fair)
WO19670	ASSESS	15/08/2019 9:31 AM	Displaced Cobblestones	WO19670 : Replace/relay. Make safe ***Last updated by Chris Nugent***7/07/2020 7:24:32 PM		Change (180 days)	11/02/2020 8:31 AM	Routine Inspection	Concrete - RM	CM - Corrective	DSP, DSP-01, Displaced, Displaced	UNK, UNK-01, Unknown Cause, Unknown Cause	Relay	PAVE88	KIPPAX FAIR SHOP/BUILDING PAVEMENT	Hard Surfaces	Concrete - RM	Hard Surface	Pavers	HOLT	Kippax shopping centre - Outside Chinese Inn
WO19733	ASSESS	15/08/2019 10:14 AM	Displaced pavers	WO19733 : 191001-002046 - Replace/relay. Make safe ***Last updated by Chris Nugent***7/07/2020 7:24:32 PM		Change (180 days)	11/02/2020 9:14 AM	Routine Inspection	Concrete - RM	CM - Corrective	DSP, DSP-01, Displaced, Displaced	UNK, UNK-01, Unknown Cause, Unknown Cause	Relay	PAVE89	KIPPAX FAIR SHOP/BUILDING PAVEMENT	Hard Surfaces	Concrete - RM	Hard Surface	Concrete	HOLT	Kippax shopping centre - Rear entry Kippax fair near Health Co-op
WO19749	ASSESS	15/08/2019 10:01 AM	Displaced cobbles/pavers	WO19749 : Replace/relay. Make safe ***Last updated by Chris Nugent***7/07/2020 7:24:32 PM		Change (180 days)	11/02/2020 9:01 AM	Routine Inspection	Concrete - RM	CM - Corrective	DSP, DSP-01, Displaced, Displaced	UNK, UNK-01, Unknown Cause, Unknown Cause	Relay	PAVE88	KIPPAX FAIR SHOP/BUILDING PAVEMENT	Hard Surfaces	Concrete - RM	Hard Surface	Pavers	HOLT	Kippax shopping centre - Outside Tchi Coffee shop
WO19788	ASSESS	15/08/2019 9:44 AM	Displaced pavers	WO19788 : Replace/relay. Make safe ***Last updated by Chris Nugent***7/07/2020 7:24:32 PM		Change (180 days)	11/02/2020 8:44 AM	Routine Inspection	Concrete - RM	CM - Corrective	DSP, DSP-01, Displaced, Displaced	UNK, UNK-01, Unknown Cause, Unknown Cause	Relay	PAVE30	KIPPAX FAIR SHOP/BUILDING PAVEMENT	Hard Surfaces	Concrete - RM	Hard Surface	Pavers	HOLT	Kippax shopping centre - Between kippax library and playground
WO19799	ASSESS	15/08/2019 9:52 AM	Displaced pavers	WO19799 : Replace/relay. Make safe ***Last updated by Chris Nugent***7/07/2020 7:24:32 PM		Change (180 days)	11/02/2020 8:52 AM	Routine Inspection	Concrete - RM	CM - Corrective	DSP, DSP-01, Displaced, Displaced	UNK, UNK-01, Unknown Cause, Unknown Cause	Relay	PAVE88	KIPPAX FAIR SHOP/BUILDING PAVEMENT	Hard Surfaces	Concrete - RM	Hard Surface	Pavers	HOLT	Kippax shopping centre - Outside Kingsley's
WO19856	ASSESS	15/08/2019 9:59 AM	Displaced Pavers	WO19856 : Replace/relay. Make safe ***Last updated by Chris Nugent***7/07/2020 7:24:32 PM		Change (180 days)	11/02/2020 8:59 AM	Routine Inspection	Concrete - RM	CM - Corrective	DSP, DSP-01, Displaced, Displaced	UNK, UNK-01, Unknown Cause, Unknown Cause	Relay	PAVE88	KIPPAX FAIR SHOP/BUILDING PAVEMENT	Hard Surfaces	Concrete - RM	Hard Surface	Pavers	HOLT	Kippax shopping centre - Outside Newsagency

Work Order ID	Work Order Status	Work Order Creation Time	Work Order Brief Description	Work Order Supporting Information	Work Order Priority	Work Order Priority Notation	Work Order Actual Finish Date	Work Order Source	Work Order Group	Work Order Type	Work Order Failure Code	Work Order Cause Code	Work Order Remedy Code	Asset Id	Asset Name	Asset Category	Asset Workgroup	Maintenance Asset Type	Maintenance Asset Sub Type	Asset Suburb	Work Order Defect Location
WO19973	ASSESS	15/08/2019 10:12 AM	Displaced pavers	WO19973 : 191001-002046 - Replace/Relay. Make safe ***Last updated by Chris Nugent***7/07/2020 7:24:32 PM		Change (180 days)	11/02/2020 9:12 AM	Routine Inspection	Concrete - RM	CM - Corrective	DSP, DSP-01, Displaced, Displaced	UNK, UNK-01, Unknown Cause, Unknown Cause	Relay	PAVE839	MOVES CRESCENT PEDESTRIAN PARKLAND SHOP/BUILDING PAVEMENT	Hard Surfaces	Concrete - RM	Hard Surface	Concrete	HOLT	Kippax shopping centre - Outside Medical clinic
WO19974	ASSESS	15/08/2019 9:35 AM	Displaced pavers	WO19974 : Replace/relay. Make safe ***Last updated by Chris Nugent***7/07/2020 7:24:32 PM		Change (180 days)	11/02/2020 8:35 AM	Routine Inspection	Concrete - RM	CM - Corrective	DSP, DSP-01, Displaced, Displaced	UNK, UNK-01, Unknown Cause, Unknown Cause	Relay	PAVE838	KIPPAX FAIR SHOP/BUILDING PAVEMENT	Hard Surfaces	Concrete - RM	Hard Surface	Pavers	HOLT	Kippax shopping centre - Outside Kippax library
WO24962	ASSESS	05/08/2020 12:25 PM	Third tree from rear door (smallest tree planter) behind Kippax Shops			Change (180 days)	22/08/2020 5:13 PM		Concrete - RM	CM - Corrective	DSP, DSP-01, Displaced, Displaced	ENV, ENV-02, Environmental, Vegetation	Grind	PAVE839	MOVES CRESCENT PEDESTRIAN PARKLAND SHOP/BUILDING PAVEMENT	Hard Surfaces	Concrete - RM	Hard Surface	Concrete	HOLT	48 Hardwick Cres, Holt ACT 2615, Australia
WO2724	ASSESS	04/06/2015 3:03 PM	Displaced pavers	WO2724 : 150508-002351 - Relay pavers ***Last updated by Chris Nugent***7/07/2020 10:55:29 AM		Change (180 days)	18/06/2015 2:00 PM	Routine Inspection	Concrete - RM	CM - Corrective	DSP, DSP-01, Displaced, Displaced	UNK, UNK-01, Unknown Cause, Unknown Cause	Relay	PAVE838	KIPPAX FAIR SHOP/BUILDING PAVEMENT	Hard Surfaces	Concrete - RM	Hard Surface	Pavers	HOLT	Kippax shops, Holt.
WO50443	ASSESS	04/03/2022 12:45 PM	Relay pavers- Front of Chinese Inn and Tchi coffee shop. Quantity is 18sqm.	WO50443 : Due to multiple locations , I am raising this quality to 18 sqm. Refer to photos. ***Last updated by Prakhar Srivastava***11/04/2022 12:37:15 PM , WO50443 : Uplifted pavers caused by underlying tree that can cause trip hazard. Front of Chinese Inn. Safety issue. Quantity is 10 sqm. Refer to photos. ***Last updated by Prakhar Srivastava***4/03/2022 1:01:46 PM		Change (180 days)	31/07/2022 12:00 AM	Routine Inspection	Concrete - RM	CM - Corrective	DSP, DSP-01, Displaced, Displaced	ENV, ENV-02, Environmental, Vegetation	Relay	PAVE3038	KIPPAX FAIR SHOP/BUILDING PAVEMENT	Hard Surfaces	Concrete - RM	Hard Surface	Pavers	HOLT	8 Hardwick Cres, Holt ACT 2615, Australia
WO50444	ASSESS	04/03/2022 1:34 PM	Relay Tectile-shared path has missing tectiles and not as per standards;36 HARDWICK CR, HOLT	WO50444 : Missing tectile and old one is not as per standard, on the side of zebra crossing, Kippax Pl. Safety issue. Refer to photos. Fix ASAP. Area of tectile parallel to zebra crossing line is 2(2.8x0.8) and area of tectile perpendicular to zebra crossing is 2(1.8x0.26). ***Last updated by Prakhar Srivastava***4/03/2022 1:35:01 PM		Change (180 days)	31/07/2022 12:00 AM		Concrete - RM	CM - Corrective	DMG, DMG-01, Damaged, Damaged	WER, WER-01, Wear, General	Relay	PAVE838	KIPPAX FAIR SHOP/BUILDING PAVEMENT	Hard Surfaces	Concrete - RM	Hard Surface	Pavers	HOLT	Shops, 36 Hardwick Cres, Holt ACT 2615, Australia
WO52592	ASSESS	27/04/2022 12:25 PM	Relay pavers Kippax library casuarina tree. Several locations 60 HARDWICK CR, HOLT	WO52592 : All works completed satisfactory. ***Last updated by Tony Newman***11/08/2022 2:02:29 PM , WO52592 : Including area near Chinese Inn Restaurant. ***Last updated by Garry George***3/05/2022 4:18:19 PM , WO52592 : Relay pavers library to shops Kippax images 39sm ***Last updated by Garry George***27/04/2022 12:31:12 PM		Change (180 days)	20/07/2022 3:04 PM		Concrete - RM	CM - Corrective	DSP, DSP-01, Displaced, Displaced	ENV, ENV-02, Environmental, Vegetation	Relay	PAVE803	STARKE STREET PEDESTRIAN PARKLAND SHOP/BUILDING PAVEMENT	Hard Surfaces	Concrete - RM	Hard Surface	Pavers	HOLT	50-60 Hardwick Crescent, Kippax Pl, Holt ACT 2615, Australia

Work Order ID	Work Order Status	Work Order Creation Time	Work Order Brief Description	Work Order Supporting Information	Work Order Priority	Work Order Priority Notation	Work Order Actual Finish Date	Work Order Source	Work Order Work Group	Work Order Work Type	Work Order Failure Code	Work Order Cause Code	Work Order Remedy Code	Asset Id	Asset Name	Asset Category	Asset Workgroup	Maintenance Asset Type	Maintenance Asset Sub Type	Asset Suburb	Work Order Defect Location
W052601	ASSESS	27/04/2022 12:56 PM	Relay pavers Holt Shops Holt Pl. various locations as images 23ms	W052601 : All works completed satisfactory. ***Last updated by Tony Newman***11/08/2022 2:20:03 PM , W052601 : Relay pavers Holt Shops. 23ms ***Last updated by Garry George***27/04/2022 12:59:16 PM , W052601 : Relay pavers. Holt Shops. Various (images) 23ms ***Last updated by Garry George***27/04/2022 12:58:22 PM	Change (180 days)		11/08/2022 12:00 AM	Public Enquiry	Concrete - RM	CM - Corrective	DSP, DSP-01, Displaced, Displaced	ENV, ENV-02, Environmental, Vegetation	Relay	PAVE1501	HOLT SHOPPING CENTRE SHOP/BUILDING	Hard Surfaces	Concrete - RM	Hard Surface	Pavers	HOLT	U 4 Holt Shopping Ctr, Beaurepaire Cres, Holt ACT 2615, Australia
W057108	ASSESS	17/08/2022 12:46 PM	Lifted Pavement due to trees root in pavement, loading zone, front of Kipax Fair shopping centre. In 3 locations, Please grind to make safe		Change (180 days)		12/01/2023 10:50 PM	Routine Inspection	Concrete - RM	CM - Corrective	DSP, DSP-01, Displaced, Displaced	ENV, ENV-02, Environmental, Vegetation	Grind	PAVE836	HARDWICK CRESCENT SHOP/BUILDING	Hard Surfaces	Concrete - RM	Hard Surface	Concrete	HOLT	Kipax Terminus, Holt ACT 2615, Australia
W064235	ASSESS	24/01/2023 2:02 PM	Pavers uneven at junction of concrete path and paved path on corner of Hardwick Cres, Holt (Near Ochre Medical Centre), Remove/re-lay pavers in this location -Total approx 2sqm	W064235 : RM inspected the location 3/4/24. All work is completed and is satisfactory. Images were attached to the work order which has been moved to Assess status. ***Last updated by Garry George***3/04/2024 1:31:41 PM , W064235 : Pavers uneven at junction of concrete path and paved path on corner of Hardwick Cres, Holt (Near Ochre Medical Centre), Remove/re-lay pavers in this location -Total approx 2sqm ***Last updated by Neil Phillips***24/01/2023 2:09:49 PM	Change (180 days)		19/03/2024 12:00 AM		Concrete - RM	CM - Corrective	OTH, OTH-01, Other, Other	WER, WER-01, Wear, General Wear	Remove and Relay	PAVE795	KIPPAX FAIR SHOP/BUILDING	Hard Surfaces	Concrete - RM	Hard Surface	Concrete	HOLT	74 HARDWICK CR, HOLT ACT 2615
W066509	WAPPR	14/03/2023 1:49 PM	Pavers have sunk and lifted creating trip hazards please relay pavers to make safe. Approx 15 sqm Mtrs.		Non Critical (30 days)			Public Enquiry	Concrete - RM	CM - Corrective	DSP, DSP-01, Displaced, Displaced	ENV, ENV-02, Environmental, Vegetation	Remove and Relay	PAVE3021	KIPPAX FAIR PAVERS OR CONCRETE BLOCKS FOOTPATH	Hard Surfaces	Concrete - RM	Hard Surface	Pavers	HOLT	123/68 Hardwick Cres, Holt ACT 2615, Australia
W067425	ASSESS	04/04/2023 1:09 PM	Place coldmix base of tree at Kippax Pl Holt bus station. Bus stop 4333.see photos.	W067425 : ColdmixTree@KippaxPlbusstop4333seeimage1m ***Last updated by Garry George***4/04/2023 1:13:58 PM , W067425 : Coldmix@TreeIpoaxxPlBusStop4333see Image. 1m ***Last updated by Garry George***4/04/2023 1:12:47 PM	Change (180 days)		13/04/2023 9:02 AM	Routine Inspection	Concrete - RM	CM - Corrective	DSP, DSP-01, Displaced, Displaced	ENV, ENV-02, Environmental, Vegetation	Coldmix	PAVE838	KIPPAX FAIR SHOP/BUILDING	Hard Surfaces	Concrete - RM	Hard Surface	Pavers	HOLT	42 Hardwick Cres, Holt ACT 2615, Australia
W067428	ASSESS	04/04/2023 1:18 PM	Coldmix @tree cobbles Near-playground and Kippax Library see photos 1metre.	W067428 : ColdmixTreeCobbles@PlaygroundNearKippaxLibrary1m ***Last updated by Garry George***4/04/2023 1:22:30 PM , W067428 : Coldmix@treeCobblesNearPlayground and Kippax Library ***Last updated by Garry George***4/04/2023 1:21:13 PM	Change (180 days)		13/04/2023 9:41 AM	Routine Inspection	Concrete - RM	CM - Corrective	DSP, DSP-01, Displaced, Displaced	ENV, ENV-02, Environmental, Vegetation	Coldmix	PAVE838	KIPPAX FAIR SHOP/BUILDING	Hard Surfaces	Concrete - RM	Hard Surface	Pavers	HOLT	Kippax Interchange, Holt ACT 2615, Australia

Work Order ID	Work Order Status	Work Order Creation Time	Work Order Brief Description	Work Order Supporting Information	Work Order Priority	Work Order Priority Notation	Work Order Actual Finish Date	Work Order Source	Work Order Work Group	Work Order Type	Work Order Failure Code	Work Order Cause Code	Work Order Remedy Code	Asset Id	Asset Name	Asset Category	Asset Workgroup	Maintenance Asset Type	Maintenance Asset Sub Type	Asset Suburb	Work Order Defect Location
WO67431	ASSESS	04/04/2023 1:28 PM	Relay pavers Kippax Holt Vicinity of Library. 3 locations 3sm	conducted desktop inspection of work conducted at the site related to this work order on 01/12/2023. All work appears to have been completed and satisfactory. The contractor has attached images to the work order which show the completed work. The quantity is correct. The work order has been moved to Assess status. ***Last updated by Garry George***1/12/2023 5:20:59 PM , WO67431 : PaversVicinityKippaxLibrary3spots3sm ***Last updated by Garry George***4/04/2023 1:37:07 PM , WO67431 : PaversKippaxLibraryHolt3Spots3sm ***Last updated by Garry George***4/04/2023 1:35:55 PM		Change (180 5 days)	28/11/2023 3:54 PM	Routine Inspection	Concrete - RM	CM - Corrective	DSP, DSP-01, Displaced	WER, WER-01, Wear, General	Relay	PAVE30 38	KIPPAX FAIR SHOP/BUILDING PAVEMENT	Hard Surfaces	Concrete - RM	Hard Surface	Pavers	HOLT	24/48 Hardwick Cres, Holt ACT 2615, Australia
WO67434	ASSESS	04/04/2023 1:46 PM	Place cold mix at locations marked-paint. Near Kippax Library see images.13metres	WO67434 : ColdmixKippaxLibraryMarked&Images13 metres ***Last updated by Garry George***4/04/2023 1:52:56 PM , WO67434 : PlaceColdmixspotsmarkedimagesKippaxLibrary13metres ***Last updated by Garry George***4/04/2023 1:51:51 PM		Change (180 5 days)	13/04/2023 9:26 AM	Routine Inspection	Concrete - RM	CM - Corrective	DSP, DSP-01, Displaced	ENV, ENV-02, Environmental, Vegetation	Coldmix	PAVE30 35	KIPPAX FAIR CONCRETE FOOTPAT	Hard Surfaces	Concrete - RM	Hard Surface	Concrete	HOLT	Library, 35 Hardwick Cres, Holt ACT 2615, Australia
WO67435	ASSESS	04/04/2023 1:56 PM	Grind lifted concrete path panels. Kippax Library 1.5metres	WO67435 : GrindLiftedPathPanelsKippaxLibrary2spots1.5metres ***Last updated by Garry George***4/04/2023 1:59:37 PM , WO67435 : GrindLiftedPathPanels@KippaxLibrary1.5metres ***Last updated by Garry George***4/04/2023 1:57:54 PM		Change (180 5 days)	05/04/2023 12:00 AM	Routine Inspection	Concrete - RM	CM - Corrective	DSP, DSP-01, Displaced	WER, WER-01, Wear, General	Grind	PAVE30 35	KIPPAX FAIR CONCRETE FOOTPAT	Hard Surfaces	Concrete - RM	Hard Surface	Concrete	HOLT	Library, 35 Hardwick Cres, Holt ACT 2615, Australia
WO67436	ASSESS	04/04/2023 2:03 PM	Place coldmix at base of tree near Aldi trolleys Hardwick Crescent 0.5m	WO67436 : Cobbles around all trees have moved. Which ones. ??? ***Last updated by Richard Sliwinski***12/04/2023 11:29:52 AM , WO67436 : ColdmixTreeCobblesAldiTrolleysKippax0.5metres ***Last updated by Garry George***4/04/2023 2:05:46 PM , WO67436 : ColdmixTreeCobblesAldiTrolleysKippaxHardwickCr.5m ***Last updated by Garry George***4/04/2023 2:04:48 PM		Change (180 5 days)	12/04/2023 11:30 AM	Routine Inspection	Concrete - RM	CM - Corrective	DSP, DSP-01, Displaced	ENV, ENV-02, Environmental, Vegetation	Coldmix	PAVE83 8	KIPPAX FAIR SHOP/BUILDING PAVEMENT	Hard Surfaces	Concrete - RM	Hard Surface	Pavers	HOLT	54 Hardwick Cres, Holt ACT 2615, Australia

Work Order ID	Work Order Status	Work Order Creation Time	Work Order Brief Description	Work Order Supporting Information	Work Order Priority	Work Order Priority Notation	Work Order Actual Finish Date	Work Order Source	Work Order Work Group	Work Order Work Order Type	Work Order Failure Code	Work Order Cause Code	Work Order Remedy Code	Asset Id	Asset Name	Asset Category	Asset Workgroup	Maintenance Asset Type	Maintenance Asset Sub Type	Asset Suburb	Work Order Defect Location
WO67438	ASSESS	04/04/2023 2:10 PM	Relay pavers 68HardwickCrescent"Parkview" D Barber to Quran's Kitchen 8 locations 13 square metres. See images	2022.2190-NCT-001-02-007 Claim # 3.1 conducted desktop inspection of work conducted at the site related to this work order on 01/12/2023. All work appears to have been completed and satisfactory. The contractor has attached images to the work order which show the completed work. The quantity is correct. The work order has been moved to Assess status. ***Last updated by Garry George***1/12/2023 5:12:23 PM , WO67438 : Pavers68HardwickCrParkview8spots13sm ***Last updated by Garry George***4/04/2023 2:22:01 PM , WO67438 : Pavers68HardwickCrParkview8spots13sm	Change (180 5 days)		17/11/2023 12:00 AM	Routine Inspection	Concrete - RM	CM - Corrective	DSP, DSP-01, Displaced,	WER, WER-01, Wear, General	Relay	PAVE30 21	FOOTPAT H	Hard Surfaces	Concrete - RM	Hard Surface	Pavers	HOLT	123/68 Hardwick Cres, Holt ACT 2615, Australia
WO67439	ASSESS	04/04/2023 2:25 PM	Grind concrete pram ramp at 68 Hardwick Cr Parkview, at Quan's Kitchen Kippax 2.3 metres	WO67439 : GrindPramRamp68HardwickCrKippaxParkview2.3m ***Last updated by Garry George***4/04/2023 2:29:53 PM , WO67439 : GrindPramRamp68HardwickCrParkviewKippax2.3m ***Last updated by Garry George***4/04/2023 2:28:49 PM	Change (180 5 days)		11/04/2023 9:15 PM	Routine Inspection	Concrete - RM	CM - Corrective	DSP, DSP-01, Displaced,	UNK, UNK-01, Unknown Cause, Unknown	Grind	PAVE30 21	FOOTPAT H	Hard Surfaces	Concrete - RM	Hard Surface	Pavers	HOLT	68 Hardwick Cres, Holt ACT 2615, Australia
WO67440	ASSESS	04/04/2023 2:36 PM	Relay pavers Moby Dicks Tavern Hardwick Crescent Kippax. Lift to tree well level 5sm	2022.2190-NCT-001-02-007 Claim # 3.1 conducted desktop inspection of work conducted at the site related to this work order on 01/12/2023. All work appears to have been completed and satisfactory. The contractor has attached images to the work order which show the completed work. The quantity is correct. The work order has been moved to Assess status. ***Last updated by Garry George***1/12/2023 5:17:22 PM , WO67440 : PaversTreewellMobyDicksHardwickKippax5sm ***Last updated by Garry George***4/04/2023 2:39:38 PM , WO67440 : PaversMobyDicksHardwickKippaxLiftToWelllevel5sm	Change (180 5 days)		17/11/2023 12:00 AM	Routine Inspection	Concrete - RM	CM - Corrective	DSP, DSP-01, Displaced,	ENV, ENV-02, Environmental, Vegetation	Relay	PAVE81 6	PAVEMEN T	Hard Surfaces	Concrete - RM	Hard Surface	Pavers	HOLT	44 Hardwick Cres, Holt ACT 2615, Australia

Work Order ID	Work Order Status	Work Order Creation Time	Work Order Brief Description	Work Order Supporting Information	Work Order Priority	Work Order Priority Notation	Work Order Actual Finish Date	Work Order Source	Work Order Group	Work Order Type	Work Order Failure Code	Work Order Cause Code	Work Order Remedy Code	Asset Id	Asset Name	Asset Category	Asset Workgroup	Maintenance Asset Type	Maintenance Asset Sub Type	Asset Suburb	Work Order Defect Location
WO67441	ASSESS	04/04/2023 2:43 PM	Relay pavers Hardwick Crescent Kippax at corner Luke St.@ LHooker 3sm	2022.2190-NCT-001-02-007 Claim # 3.1 conducted desktop inspection of work conducted at the site related to this work order on 01/12/2023. All work appears to have been completed and satisfactory. The contractor has attached images to the work order which show the completed work. The quantity is correct. The work order has been moved to Assess status. ***Last updated by Garry George***1/12/2023 5:15:01 PM , WO67441 : PaversHardwickKippaxCornerLukeLHooker3sm ***Last updated by Garry George***4/04/2023 2:46:53 PM , WO67441 : PaversHardwickKippaxCornerLukeLHooker3sm	Change (180 days)		17/11/2023 12:00 AM	Routine Inspection	Concrete - RM	CM - Corrective	DSP, DSP-01, Displaced, Displaced	ENV, ENV-02, Environmental, Vegetation	Relay	PAVE816	KIPPAX FAIR SHOP/BUILDING PAVEMENT	Hard Surfaces	Concrete - RM	Hard Surface	Pavers	HOLT	3/118 Hardwick Cres, Holt ACT 2615, Australia
WO67519	ASSESS	05/04/2023 3:07 PM	Relay pavers Hardwick Crescent Kippax. Opposite Luke St & LHooker 1sm.	2022.2190-NCT-001-02-007 Claim # 3.1 conducted desktop inspection of work conducted at the site related to this work order on 01/12/2023. All work appears to have been completed and satisfactory. The contractor has attached images to the work order which show the completed work. The quantity is correct. The work order has been moved to Assess status. ***Last updated by Garry George***1/12/2023 5:19:01 PM , WO67519 : PaversHardwickKippaxOppositeLukeSt1sm ***Last updated by Garry George***5/04/2023 3:09:49 PM , WO67519 : PaversHardwickKippaxOppositeLukeSt&Hooker1sm	Change (180 days)		28/11/2023 3:53 PM	Routine Inspection	Concrete - RM	CM - Corrective	DSP, DSP-01, Displaced, Displaced	UNK, UNK-01, Unknown Cause, Unknown Cause	Relay	PAVE3033	KIPPAX FAIR SHOP/BUILDING PAVEMENT	Hard Surfaces	Concrete - RM	Hard Surface	Pavers	HOLT	3/118 Hardwick Cres, Holt ACT 2615, Australia
WO67521	ASSESS	05/04/2023 3:30 PM	Grind lifted concrete path panel Hardwick Crescent Kippax opposite BWS Woolworth's. 5 metres	WO67521 : additional coldmix: 0.5m ***Last updated by Serendia Pty Ltd***11/04/2023 9:22:23 PM , WO67521 : GrindPathPanelHardwickKippaxOppositeBWS-5m ***Last updated by Garry George***5/04/2023 3:33:36 PM , WO67521 : GrindPathPanelHardwickKippaxOppositeBWS-5m ***Last updated by Garry George***5/04/2023 3:32:40 PM	Change (180 days)		11/04/2023 9:21 PM	Routine Inspection	Concrete - RM	CM - Corrective	DSP, DSP-01, Displaced, Displaced	UNK, UNK-01, Unknown Cause, Unknown Cause	Grind	PAVE825	KIPPAX FAIR SHOP/BUILDING PAVEMENT	Hard Surfaces	Concrete - RM	Hard Surface	Concrete	HOLT	24/48 Hardwick Cres, Holt ACT 2615, Australia
WO67522	ASSESS	05/04/2023 3:47 PM	Place coldmix KippaxPlace, rear of Kippax Medical Centre. 3.6metres	WO67522 : ColdmixKippaxPIrearKippaxMedicalCentre3.6m ***Last updated by Garry George***5/04/2023 3:49:54 PM , WO67522 : ColdmixKippaxPIrearKippaxMedicalCentre3.6m ***Last updated by Garry George***5/04/2023 3:48:42 PM	Change (180 days)		13/04/2023 8:41 AM	Routine Inspection	Concrete - RM	CM - Corrective	DSP, DSP-01, Displaced, Displaced	ENV, ENV-02, Environmental, Vegetation	Coldmix	PAVE839	MOYES CRESCENT PEDESTRIAN PARKLAND SHOP/BUILDING PAVEMENT	Hard Surfaces	Concrete - RM	Hard Surface	Concrete	HOLT	Belconnen, Holt ACT 2615, Australia

Work Order ID	Work Order Status	Work Order Creation Time	Work Order Brief Description	Work Order Supporting Information	Work Order Priority	Work Order Priority Notation	Work Order Actual Finish Date	Work Order Source	Work Order Work Group	Work Order Work Type	Work Order Failure Code	Work Order Cause Code	Work Order Remedy Code	Asset Id	Asset Name	Asset Category	Asset Workgroup	Maintenance Asset Type	Maintenance Asset Sub Type	Asset Suburb	Work Order Defect Location
WO67523	ASSESS	05/04/2023 3:54 PM	Grind lifted concrete path panels Kippax PlaceRear Kippax Fair 2.8 metres	WO67523 : Additional 0.3m cold mix ***Last updated by Serendia Pty Ltd***11/04/2023 9:25:34 PM , WO67523 : GrindKippaxPIRearKippaxFair2.6m ***Last updated by Garry George***5/04/2023 3:58:03 PM , WO67523 : GrindPathPanelsKippaxPIRearKippaxFair 2.8metres ***Last updated by Garry George***5/04/2023 3:57:10 PM		Change (180 5 days)	08/04/2023 12:00 AM	Routine Inspection	Concrete - RM	CM - Corrective	DSP, DSP-01, Displaced, Displaced	ENV, ENV-02, Environmental, Vegetation	Grind	PAVE83 9	MOYES CRESCENT PEDESTRIAN PARKLAND SHOP/BUILDING PAVEMENT	Hard Surfaces	Concrete - RM	Hard Surface	Concrete	HOLT	22 Kippax Pl, Holt ACT 2615, Australia
WO71231	ASSESS	20/07/2023 1:41 PM	Relay pavers Hardwick Cr, Holt. Kippax.Near Reject shop, post Office @ bench seat. 2sm	WO71231 : RM invoice inspection OK 3/4/24. All work is completed and is satisfactory. Image is attached to the work order which has been moved to Assess status. ***Last updated by Garry George***3/04/2024 12:53:13 PM , WO71231 : PaversKippax@EntryRejectShop@Bench 2sm ***Last updated by Garry George***20/07/2023 1:46:29 PM , WO71231 : PaversKippaxEntryRejectShop@Bench2sm ***Last updated by Garry George***20/07/2023 1:45:07 PM		Change (180 5 days)	19/03/2024 11:22 AM	Public Enquiry	Concrete - RM	CM - Corrective	DSP, DSP-01, Displaced, Displaced	UNK, UNK-01, Unknown Cause, Unknown Cause	Relay	PAVE83 8	KIPPAX FAIR SHOP/BUILDING PAVEMENT	Hard Surfaces	Concrete - RM	Hard Surface	Pavers	HOLT	42 Hardwick Cres, Holt ACT 2615, Australia
WO7721	ASSESS	30/06/2016 2:07 PM	Damaged path	WO7721 : 160628-002556 - Grind 6pts as marked on carpark side of zebra crossing at main entry - Woolworths end ***Last updated by Chris Nugent***7/07/2020 1:32:01 PM		Change (180 5 days)	07/07/2016 12:00 AM	Public Enquiry	Concrete - RM	CM - Corrective	DSP, DSP-01, Displaced, Displaced	UNK, UNK-01, Unknown Cause, Unknown Cause	Grind	PAVE30 28	KIPPAX FAIR SHOP/BUILDING PAVEMENT	Hard Surfaces	Concrete - RM	Hard Surface	Concrete	HOLT	Hardwick Cres HOLT (Kippax Fair Woolies entry)
WO8168	ASSESS	26/07/2016 9:29 AM	Displaced pavers	WO8168 : Relay pavers ***Last updated by Chris Nugent***7/07/2020 1:32:01 PM		Change (180 5 days)	11/08/2016 8:48 AM	Routine Inspection	Concrete - RM	CM - Corrective	DSP, DSP-01, Displaced, Displaced	UNK, UNK-01, Unknown Cause, Unknown Cause	Relay	PAVE30 38	KIPPAX FAIR SHOP/BUILDING PAVEMENT	Hard Surfaces	Concrete - RM	Hard Surface	Pavers	HOLT	Hardwick Cres, Holt
WO82386	PREP	03/04/2024 12:56 PM	Relay pavers Kippax between the Library and the Chinese Inn LIBRARY 35 HARDWICK CR, HOLT 4 locations 8 square metres.	WO82386 : Also at benches near Chinese Inn 3sm ***Last updated by Garry George***3/04/2024 1:06:25 PM , WO82386 : PaversKippaxBetweenLibrary&ChineseInn 2spots5sm ***Last updated by Garry George***3/04/2024 1:02:31 PM , WO82386 : PaversKippaxBetweenLibrary&ChineseInn 2spots5sm ***Last updated by Garry George***3/04/2024 1:01:30 PM		3 Serious (10 days)		Public Enquiry	Concrete - RM	CM - Corrective	DSP, DSP-01, Displaced, Displaced	ENV, ENV-02, Environmental, Vegetation	Relay	PAVE30 38	KIPPAX FAIR SHOP/BUILDING PAVEMENT	Hard Surfaces	Concrete - RM	Hard Surface	Pavers	HOLT	Library, 35 Hardwick Cres, Holt ACT 2615, Australia
WO8254	ASSESS	10/08/2016 2:19 PM	Displaced path	WO8254 : 160808-002327 - Grind where marked opp Moby Dick's Tavern ***Last updated by Chris Nugent***7/07/2020 1:32:01 PM		Change (180 5 days)	13/08/2016 12:00 AM	Public Enquiry	Concrete - RM	CM - Corrective	DSP, DSP-01, Displaced, Displaced	UNK, UNK-01, Unknown Cause, Unknown Cause	Grind	PAVE30 26	KIPPAX FAIR SHOP/BUILDING PAVEMENT	Hard Surfaces	Concrete - RM	Hard Surface	Concrete	HOLT	path opposite 104 Hardwick Crescent HOLT

Work Order ID	Work Order Status	Work Order Creation Time	Work Order Brief Description	Work Order Supporting Information	Work Order Priority	Work Order Priority Notation	Work Order Actual Finish Date	Work Order Source	Work Order Group	Work Order Type	Work Order Failure Code	Work Order Cause Code	Work Order Remedy Code	Asset Id	Asset Name	Asset Category	Asset Workgroup	Maintenance Asset Type	Maintenance Asset Sub Type	Asset Suburb	Work Order Defect Location
WO82957	TCOMP	18/04/2024 3:40 PM	Relay pavers Hardwick Cr Holt Rear of Kippax Library opposite Dominos. Lift pavers to match level of adjacent panels 6squrate metres.	WO82957 : PaversHardwickCrHoltRearKpxLbry6sm ***Last updated by Garry George***18/04/2024 3:43:36 PM WO82957 : PaversHardwickRearKpxLbryoppsteDomi nos6sm ***Last updated by Garry George***18/04/2024 3:42:39 PM	3	Serious (10 days)		Routine Inspection	Concrete - RM	CM - Corrective	DSP, DSP-01, Displaced, Displaced	UNK, UNK-01, Unknown Cause, Unknown Cause	Relay	PAVE30 31	FOOTPAT H	Hard Surfaces	Concrete - RM	Hard Surface	Pavers	HOLT	Library, 35 Hardwick Cres, Holt ACT 2615, Australia
WO82958	TCOMP	18/04/2024 3:47 PM	Relay pavers match adjacent panel Hardwick Cr Holt Rear Kippax Library opposite Dominos.2sm	WO82958 : PaversHardwickRearKippaxLbryOppsteD ominos2sm ***Last updated by Garry George***18/04/2024 3:51:11 PM WO82958 : PaversHardwickCrRearKpxLbryOpposite Dominos2sm ***Last updated by Garry George***18/04/2024 3:49:59 PM	3	Serious (10 days)		Routine Inspection	Concrete - RM	CM - Corrective	DSP, DSP-01, Displaced, Displaced	UNK, UNK-01, Unknown Cause, Unknown Cause	Relay	PAVE30 31	FOOTPAT H	Hard Surfaces	Concrete - RM	Hard Surface	Pavers	HOLT	Library, 35 Hardwick Cres, Holt ACT 2615, Australia
WO82959	TCOMP	18/04/2024 3:53 PM	Relay pavers Carpark at Rear Kippax Library lift to match adjacent panel 2sm	WO82959 : PaversCarparkRearKpxLbryLiftToMatchP anel2sm ***Last updated by Garry George***18/04/2024 3:56:48 PM WO82959 : PaversRearKpxLbryCarparkLift to panel2sm ***Last updated by Garry George***18/04/2024 3:55:42 PM	3	Serious (10 days)	01/05/2024 3:55 PM	Routine Inspection	Concrete - RM	CM - Corrective	DSP, DSP-01, Displaced, Displaced	UNK, UNK-01, Unknown Cause, Unknown Cause	Relay	PAVE30 31	FOOTPAT H	Hard Surfaces	Concrete - RM	Hard Surface	Pavers	HOLT	Library, 35 Hardwick Cres, Holt ACT 2615, Australia
WO82960	TCOMP	18/04/2024 4:00 PM	Coldmix Panel near front Kippax Library Holt. see image. 1m	WO82960 : ColdmixNearKpxLbrySeelimage1m ***Last updated by Garry George***18/04/2024 4:03:11 PM WO82960 : ColdmixPanelNearKpxLbryImage1m ***Last updated by Garry George***18/04/2024 4:01:55 PM	3	Serious (10 days)	29/04/2024 8:48 AM	Routine Inspection	Concrete - RM	CM - Corrective	DSP, DSP-01, Displaced, Displaced	UNK, UNK-01, Unknown Cause, Unknown Cause	Coldmix	PAVE30 35	FOOTPAT H	Hard Surfaces	Concrete - RM	Hard Surface	Concrete	HOLT	50 Hardwick Cres, Holt ACT 2615, Australia
WO82961	TCOMP	18/04/2024 4:07 PM	Coldmix @ Hardwick Cr Carpark Holt entrance Kippax Aldi 1.5 metres.	WO82961 : ColdmixHardwickCrCarpark@KippaxAldi 1.5m ***Last updated by Garry George***18/04/2024 4:11:06 PM WO82961 : ColdmixHardwickCrCarpark@AldiEntran ce1.5m ***Last updated by Garry George***18/04/2024 4:09:54 PM	3	Serious (10 days)	29/04/2024 10:09 AM	Routine Inspection	Concrete - RM	CM - Corrective	DSP, DSP-01, Displaced, Displaced	ENV, ENV-02, Environmental, Vegetation	Coldmix	PAVE83 8	KIPPAX FAIR SHOP/BUI LDING PAVEMEN T	Hard Surfaces	Concrete - RM	Hard Surface	Pavers	HOLT	24/48 Hardwick Cres, Holt ACT 2615, Australia
WO82962	TCOMP	18/04/2024 4:15 PM	Grind 64 Hardwick Cr Holt @ Kippax Bunny Beans Cafe. 2m	WO82962 : Grind64HardwickCrKpxBunnyBeansCafe 2m ***Last updated by Garry George***18/04/2024 4:20:22 PM WO82962 : GrindPanel64HardwickKpxBunnyBeansC afe2m ***Last updated by Garry George***18/04/2024 4:19:00 PM	3	Serious (10 days)		Routine Inspection	Concrete - RM	CM - Corrective	DSP, DSP-01, Displaced, Displaced	ENV, ENV-02, Environmental, Vegetation	Grind	PAVE83 8	KIPPAX FAIR SHOP/BUI LDING PAVEMEN T	Hard Surfaces	Concrete - RM	Hard Surface	Pavers	HOLT	Unit 17/64 Hardwick Cres, Holt ACT 2615, Australia

Work Order ID	Work Order Status	Work Order Creation Time	Work Order Brief Description	Work Order Supporting information	Work Order Priority	Work Order Priority Notation	Work Order Actual Finish Date	Work Order Source	Work Order Work Group	Work Order Work Type	Work Order Failure Code	Work Order Cause Code	Work Order Remedy Code	Asset Id	Asset Name	Asset Category	Asset Workgroup	Maintenance Asset Type	Maintenance Asset Sub Type	Asset Suburb	Work Order Defect Location
WO82966	TCOMP	18/04/2024 17:00	Centre 2 m	WO82966 : ColdmixKippaxPIRearEntryToShops2m ***Last updated by Garry George***18/04/2024 5:02:16 PM , WO82966 : ColdmixKippaxPIRearEntryToShops2m ***Last updated by Garry George***18/04/2024 5:01:22 PM	2	Urgent (2 days)	29/04/2024 9:54 AM	Routine Inspection	Concrete - RM	CM - Corrective	DSP, DSP-01, Displaced, Displaced	ENV, ENV-02, Environmental, Vegetation	Coldmix	PAVE839	MOYES CRESCENT PEDESTRIAN PARKLAND SHOP/BUILDING PAVEMENT	Hard Surfaces	Concrete - RM	Hard Surface	Concrete	HOLT	41 Hardwick Cres, Holt ACT 2615, Australia
WO47672	ASSESS	24/12/2021 14:20	Relay pavers. Replace missing tactiles. @ crossing Hardwick. entry to Kingsfote School, Holt. 4sqm.	WO47672 : Relay pavers. Replace tactiles ***Last updated by Garry George***24/12/2021 2:21:32 PM	Very Low Risk (18 months)		01/06/2022 0:00		Concrete - RM	CM - Corrective	CTU, CTU-01, Concrete - Trip or undulation, Vertical displacement (15-35mm)	UNK, UNK-01, Unknown Cause	Panel replacement (Crack sealing)	COPA06902	HARDWICK CRESCENT, KIPPAX PLACE PAVERS OR CONCRETE BLOCKS FOOTPAT	Pathways	Concrete - RM	Community Path	Pavers	HOLT	Shop 3/16 Hardwick Cres, Holt ACT 2615, Australia
WO82956	ASSESS	18/04/2024 15:31	Grind path panels 5 adjacent locations Hardwick Cr Holt. Kippax Library To Bus stop.	WO82956 : GrindSpotsHardwickCrKippaxLibryToBus Stop ***Last updated by Garry George***18/04/2024 3:35:06 PM , WO82956 : GrindSotsHardwickCrKippaxLibryToBus top ***Last updated by Garry George***18/04/2024 3:34:03 PM	High Risk (14 days)		29/04/2024 0:00	Routine Inspection	Concrete - RM	CM - Corrective	CTU, CTU-01, Concrete - Trip or undulation, Vertical displacement (15-35mm)	UNK, UNK-01, Unknown Cause	Grinding	COPA63310	KIPPAX FAIR CONCRETE FOOTPAT	Pathways	Concrete - RM	Community Path	Concrete	HOLT	Uniting Church, 130 Hardwick Cres, Holt ACT 2615, Australia

WO52592



IMAGE



IMAGE



CUSTOMER ENTRY
(AUTO NOTE)



APR_27_2022



1657659746895.400



1657659746795.395



1657659746690.819



1657659746592.410



1657659746477.756

WO 52601



SEP_03_2021

INJURY

IMAGE

IMAGE

CUSTOMER ENTRY
(AUTO NOTE)



APR_27_2022

APR_27_2022

APR_27_2022

APR_27_2022

APR_27_2022



APR_27_2022

APR_27_2022

1657659365404.366

1657659365295.802

1657659365187.420



1657659365074.254

1657659364963.779

1657659364865.074

1657659364539.966

1657659364439.827

WO52601



1657659364330.028



1657659364218.000



1657659364106.894

WO64235



LOCATION-
HARDWICK-CRES-
HOLT



IMAGE (2)



IMAGE (1)



F19876C7-A58D-
47AE-84A3-
8AA260D810EA



CUSTOMER IMAGE.



CUSTOMER ENTRY
(AUTO NOTE)



2 RM INVOICE
INSPECTION OK
3/4/24



1 RM INVOICE
INSPECTION OK
3/4/24

WO67431



IMG-20231117-
WA0041



IMG-20231117-
WA0003



IMG-20231117-
WA0001



3 1SM APR_04_2023



2 1SM APR_04_2023



1 1SM APR_04_2023

WO67434



APR_13_2023_0925E



2 6M APR_04_2023

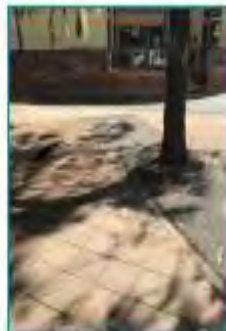

1 7M APR_04_2023

WO67438



IMG-20231117-
WA0049



IMG-20231117-
WA0048



IMG-20231117-
WA0046



IMG-20231117-
WA0045



IMG-20231117-
WA0044



8 2SM APR_04_2023



7 1SM APR_04_2023



6 2SM APR_04_2023



5 1SM APR_04_2023



4 1SM APR_04_2023



3 1SM APR_04_2023



2 RM COMPLIANCE
AND SAFETY
INSPECTION
17/11/23



2 2SM APR_04_2023



1 RM COMPLIANCE
AND SAFETY
INSPECTION
17/11/2023



1 3SM APR_04_2023

WO67440



IMG-20231117-
WA0030



IMG-20231117-
WA0027



IMG-20231117-
WA0026



CUSTOMER ENTRY
(AUTO NOTE)



2 1SM APR_04_2023



1 4SM APR_04_2023

WO67441



IMG-20231117-
WA0024

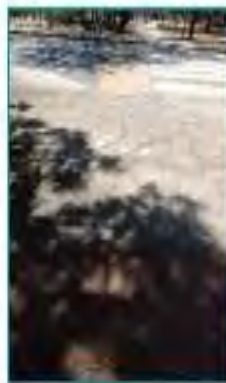

IMG-20231117-
WA0023



IMG-20231117-
WA0022



1 3SM APR_04_2023

WO67519



IMG-20231116-
WA0048

1 1SM APR_05_2023

WO71231



JUL_20_2023_02534

WO82960



APR_29_2024_0848C

1 1M COLDMIX
APR_18_2024_04041

WO50443



MAR_04_2022



CUSTOMER ENTRY
(AUTO NOTE)



2_1CCYNZ



1657659671883.172
(1)



1657659671756.912
(1)



1_8SVQ86

WO50444



MAR_04_2022

DA1355C3-4185-
4979-B2AE-
52CAB7085803 (1)

DA1355C3-4185-
4979-B2AE-
52CAB7085803



CUSTOMER ENTRY
(AUTO NOTE)

7CED4152-DD7B-
417A-812A-
630C3DFEC508

773AF26E-205B-
4152-B278-
E14922C60FD5



WO67425



APR_13_2023_09021

1 IMETRE CM
APR_04_2023

WO67428



APR_13_2023_09413

2 APR_04_2023

1 APR_04_2023

Asset Id	Asset Name	Asset Status	Asset Category	Work Request ID	Work Request Status	Work Request Status Date	Work Request Created Date	Risk Level	Work Request Brief Description	Asset Suburb	Work Request Defect Location	Work Request Inspection Date
PAVE1501	HOLT SHOPPING CENTRE SHOP/BUILDING PAVEMENT	Active	Hard Surfaces	WR30108	CLOSED	11/08/2022 2:20 PM	03/09/2021 10:37 AM	Safety	Relay pavers @ trees various locations Holt Shops. 23sm	HOLT	U 4 Holt Shopping Ctr, Beaurepaire Cres, Holt ACT 2615, Australia	
PAVE3021	KIPPAX FAIR PAVERS OR CONCRETE BLOCKS FOOTPATH	Active	Hard Surfaces	WR80699	CLOSED	05/04/2023 10:18 AM	10/03/2023 2:24 PM	Safety	Cycle & footpaths > Shared paths > Damage to path or other	HOLT	64 HARDWICK CR, HOLT ACT 2615	16/03/2023 11:21 AM
PAVE3021	KIPPAX FAIR PAVERS OR CONCRETE BLOCKS FOOTPATH	Active	Hard Surfaces	WR80542	INPRG	21/03/2023 8:09 AM	10/03/2023 2:05 PM	Safety	Cycle & footpaths > Shared paths > Damage to path or other	HOLT	PARKVIEW SHOP 123 68 HARDWICK CR, HOLT ACT 2615	
PAVE3038	KIPPAX FAIR SHOP/BUILDING PAVEMENT	Active	Hard Surfaces	WR110419	INPRG	03/04/2024 1:10 PM	01/04/2024 4:35 PM		LIBRARY 35 HARDWICK CR, HOLT	HOLT	LIBRARY 35 HARDWICK CR, HOLT ACT 2615	03/04/2024 12:56 PM
PAVE3038	KIPPAX FAIR SHOP/BUILDING PAVEMENT	Active	Hard Surfaces	WR47083	CLOSED	07/11/2023 1:09 PM	30/03/2022 10:47 AM	Safety	Cycle & footpaths > Shared paths > Damage to path or other. SHOPS 12 HARDWICK CR, HOLT ACT 2615	HOLT	2/12-16 Hardwick Cres, Holt ACT 2615, Australia	11/04/2022 12:27 PM
PAVE795	KIPPAX FAIR SHOP/BUILDING PAVEMENT	Active	Hard Surfaces	WR615	CLOSED	04/12/2020 10:05 AM	15/07/2020 4:02 PM		Cycle & footpaths Shared paths Damage to path or other	HOLT	64 Hardwick Cres, Holt ACT 2615, Australia	20/07/2020 12:30 PM
PAVE795	KIPPAX FAIR SHOP/BUILDING PAVEMENT	Active	Hard Surfaces	WR77047	CLOSED	03/04/2024 1:31 PM	20/01/2023 11:24 AM		Cycle & footpaths > Shared paths > Damage to path or other	HOLT	74 HARDWICK CR, HOLT ACT 2615	
PAVE803	STARKE STREET PEDESTRIAN PARKLAND SHOP/BUILDING PAVEMENT	Active	Hard Surfaces	WR50189	CLOSED	11/08/2022 2:02 PM	24/04/2022 2:00 PM		Cycle & footpaths > Shared paths > Damage to path or other	HOLT	48 HARDWICK CR, HOLT ACT 2615	
PAVE803	STARKE STREET PEDESTRIAN PARKLAND SHOP/BUILDING PAVEMENT	Active	Hard Surfaces	WR50754	CLOSED	11/08/2022 2:02 PM	02/05/2022 4:03 PM		Cycle & footpaths > Shared paths > Damage to path or other	HOLT	PO 24 HARDWICK CR, HOLT ACT 2615	03/05/2022 12:00 AM
PAVE803	STARKE STREET PEDESTRIAN PARKLAND SHOP/BUILDING PAVEMENT	Active	Hard Surfaces	WR29240	CLOSED	11/08/2022 2:02 PM	13/08/2021 7:33 PM	Safety	Cycle & footpaths > Shared paths > Damage to path or other 60 HARDWICK CR, HOLT	HOLT	50-60 Hardwick Crescent, Kippax Pl, Holt ACT 2615, Australia	
PAVE816	KIPPAX FAIR SHOP/BUILDING PAVEMENT	Active	Hard Surfaces	WR90681	CLOSED	01/12/2023 5:17 PM	08/08/2023 2:14 PM		Cycle & footpaths > Shared paths > Damage to path or other	HOLT	SHOPS 104 HARDWICK CR, HOLT ACT 2615	
PAVE837	KIPPAX FAIR SHOP/BUILDING PAVEMENT	Active	Hard Surfaces	WR109452	INPRG	15/03/2024 2:05 PM	15/03/2024 11:47 AM		36 HARDWICK CR, HOLT Roads, parking & vehicles > Roads & traffic > Potholes	HOLT	36 HARDWICK CR, HOLT ACT 2615	15/03/2024 2:01 PM
PAVE838	KIPPAX FAIR SHOP/BUILDING PAVEMENT	Active	Hard Surfaces	WR89112	CLOSED	03/04/2024 12:53 PM	18/07/2023 12:25 PM	Safety	Cycle & footpaths > Shared paths > Debris on path	HOLT	42 Hardwick Cres, Holt ACT 2615, Australia	20/07/2023 1:41 PM
PAVE838	KIPPAX FAIR SHOP/BUILDING PAVEMENT	Active	Hard Surfaces	WR44611	CLOSED	07/11/2023 1:09 PM	22/02/2022 9:09 PM	Safety	Relay Tectile-shared path has missing tectiles and not as per standards;36 HARDWICK CR, HOLT	HOLT	Shops, 36 Hardwick Cres, Holt ACT 2615, Australia	04/03/2022 1:31 PM
PAVE839	MOYES CRESCENT PEDESTRIAN PARKLAND SHOP/BUILDING PAVEMENT	Active	Hard Surfaces	WR836	REJECTED	05/08/2020 2:49 PM	04/08/2020 3:04 PM		Cycle & footpaths Shared paths Damage to path or other 22 KIPPAX PL, HOLT	HOLT	22 KIPPAX PL, HOLT ACT 2615	

Bruan, Nicole

From: Yadav, Arun
Sent: Monday, 5 September 2022 8:44 AM
To: Halgren, Luke; Neupane, Sujan
Subject: FW: Kippax and Charnwood

UNOFFICIAL

Hi Sujan,

Could you please able to find out if any work has been completed and scheduled for future at Charnwood and Kippax shops.

Kind regards,
Arun

From: Reza, Shium <Shium.Reza@act.gov.au>
Sent: Friday, 2 September 2022 3:51 PM
To: Clement, SophieJ <SophieJ.Clement@act.gov.au>; Yadav, Arun <Arun.Yadav@act.gov.au>
Cc: Breckwoldt, Anne <Anne.Breckwoldt@act.gov.au>; Doney, Ella <Ella.Doney@act.gov.au>
Subject: RE: Kippax and Charnwood

UNOFFICIAL

Hi Sophie,

Thank you for your email. I am requesting Arun to inform us of any work RM is doing in this area. Thanks.

Hi Arun,

FYI below. Are you aware of any work we are doing in these areas? If so, may we please coordinate with ID? Thanks.

Kind regards,
Shium

From: Clement, SophieJ <SophieJ.Clement@act.gov.au>
Sent: Friday, 2 September 2022 3:20 PM
To: Reza, Shium <Shium.Reza@act.gov.au>
Cc: Breckwoldt, Anne <Anne.Breckwoldt@act.gov.au>; Doney, Ella <Ella.Doney@act.gov.au>
Subject: Kippax and Charnwood

UNOFFICIAL

Hi Shium, one of our MPC counterparts was speaking to a contractor that has apparently just done some work at Charnwood and Kippax shops lifting and relaying pavers in pedestrian areas.

We have a project in each of these centres upgrading the public realm including lifting and relaying pavers – just wat to make sure your area of work sis outside of our proposed upgrade areas and make sure we’re coordinating. Are you able to advise any pavers – verge pavement work in these area being undertaken by Roads ACT contractors?

Thanks,

Sophie

Sophie Clement | Senior Director Urban

Infrastructure Delivery | Transport Canberra and City Services | ACT Government

Level 2, 480 Northbourne Avenue, Dickson | GPO Box 158 Canberra ACT 2601 | www.act.gov.au

p. 6207 4857 [REDACTED]

I acknowledge the Traditional Custodians of the ACT, the Ngunnawal people. I acknowledge and respect their continuing culture and the contribution they make to the life of this city and this region.

Bruan, Nicole

From: Newman, Tony
Sent: Tuesday, 14 March 2023 2:03 PM
To: George, Garry
Cc: Halgren, Luke
Subject: Kippax shops.
Attachments: Image.jpeg

OFFICIAL

Hi Garry ,
As discussed with you this afternoon,
I raised WO66509 re paver works in front of Quans kitchen.
When you get a chance to inspect Kippax area at least you don't have to check this section.
I also contacted Adam from stormwater he is meeting me onsite today to look at the sunken stormwater lid slabs.
Cheers.
Tony.
Get [Outlook for iOS](#)



Bruan, Nicole

From: TCCS_Ministerial
Sent: Wednesday, 5 July 2023 10:17 AM
To: Chahal, NeetiX
Cc: Halgren, Luke
Subject: FW: NOTING: Kippax pavers

OFFICIAL

Hi Neeti

For noting please. No response is required.

Thanks
Mark

From: STEEL <STEEL@act.gov.au>
Sent: Wednesday, 5 July 2023 9:59 AM
To: TCCS_Ministerial <TCCS.Ministerial@act.gov.au>
Cc: TCCS_DLO <TCCS.DLO@act.gov.au>
Subject: NOTING: Kippax pavers

Hey team,

One for noting please.

Many thanks,
Tee

From: [REDACTED]
Sent: Wednesday, July 5, 2023 9:51:48 AM
To: STEEL <STEEL@act.gov.au>; KIKKERT <KIKKERT@parliament.act.gov.au>; BERRY <BERRY@act.gov.au>
Subject: Kippax pavers

Caution: This email originated from outside of the ACT Government. Do not click links or open attachments unless you recognise the sender and know the content is safe. [Learn why this is important](#)

Hi,
Just wondering if this paver work is the new normal or just temporary? It'd look good with the original pavers. I'm sure Braddon would have better paver work.
Opposite Kippax library, outside Kippax mall, FYI.

[REDACTED]

[REDACTED]

facebook

Email or phone

Password

